The Kendrick Gazette.

Volume 101 | Kendrick, Latah County, Idaho, Thursday, July 1, 1993 | USPS No. 001133 | No. 3

Deobald Descendants Gather at Am. Ridge To Observe Family Centennial

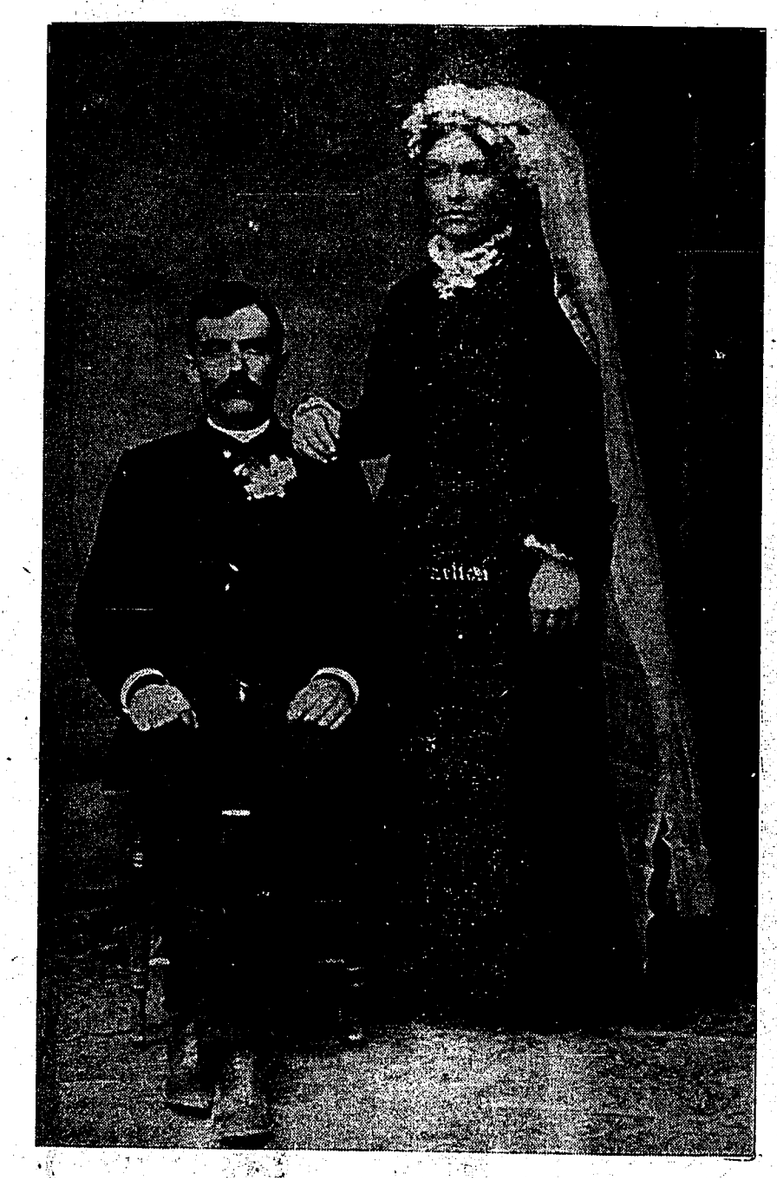

CHARLES AND MARY ANN DEOBALD
ON THEIR WEDDING DAY
JANUARY 26, 1887

Commemorating the 100th anniversary of when Charles and Mary Deobald moved from Kansas to American Ridge, 135 descendants and friends came Sunday, June 20, to a picnic at the farm and in Kendrick. Mary was widowed in 1901, leaving her to raise alone their six children —Carl, Evea, Carrie, Eddie, Bryan and Josephine, age 13 down to three. The young widow stayed on the farm and they all learned to work early in life to make a living for themselves. As the six married and had children, she became known as "Grossmama"—the German word for grandmother.

Sixteen grew to adulthood and with their progeny now in 1993 number more than 150. Twelve first cousins were present at the centennial event with John and Arlene Wallace as organizers, assisted by others. Arlene and her brothers and sisters still own the farm, which they inherited from their father, Eddie Deobald, who had bought it from his siblings in the 1950's.

At the picnic, Elsie Deobald was honored for her 92 birthday on June 17 and as the only living family member of that generation. Her husband was Bryan Deobald, youngest son of the six. Lois Deobald Legg, her daughter, read a brief biography of her life. Elsie taught school for more than 30 years and she has lived in the same house on the "schoolhouse hill" for nearly 70 years. Birthday cake was furnished for the picinc crowd by her son and his wife, Bill and Beulah Deobald. The cake was made in three layers—yellow, chocolate and pink—reminiscent of Grossmama's cake she always brought to family affairs years ago.

Memorial Service

Early Sunday morning, a memorial service honoring the ancestors was held at the American Ridge Cemetery, conducted by William Lake "Bill" Miller, grandson of Carrie. Reading the commandment, "Honor they father and mother that thy days may be long upon the earth," he told the younger persons present to listen and learn from their parents. "Study your Bible which is God's instructions to help us through life," he said. Others of Carrie's progeny took part in the service. A special hymn, "The Old Rugged Cross" was sung by Lynn Miller Harding and Andy Harding, mother and son, Carrie's grandchildren. Among other selections sung by the 70 in attendance were "Battle Hymn of the Republic" and "Amazing Grace."

Several generations of grandparents, aunts and uncles and cousins are buried in this cemetery. The relatives were also encouraged to visit other area cemeteries where ancestors are buried, such as the Moscow Cemetery where Uncle Bryan is buried, the Kendrick Cemetery, where the Bechtol grandparents are buried, and the Juliaetta Cemetery where Uncle Otto and Auntie Jo Schupfer are buried.

Fifty-nine attended an open house with buffet supper at the home of Linda Newberry, Eddie's granddaughter, in Moscow Saturday evening. Earlier in the afternoon, some of the cousins swam in the two big pools on the University of Idaho campus, reserved just for Deobald relatives. A few others sat in the bleachers, observing the swimmers and greeting other relatives, some of whom they had not seen for years.

Other mini-reunions sprang up all over Moscow, Kendrick and Juliaetta as out-of-town relatives met each other. A group of 25 enjoyed breakfast together at the University Inn early Sunday morning, including three first cousins—Roy Thompson, Marian Meyer and Ted Deobald and their families.

Special Keepsake Cookbook

A Deobald Centennial Reunion Cookbook was distributed by its editor, Katie Saldana Eddie's granddaughter. In addition to old and new recipes from relatives, the book has photographs, family history, and poems by Anne Deobald. The picnic dinner, featuring roast beef and chicken, was catered by Town and Country Diner at the VFW Hall at noon. Special dishes were brought by Ann Deobald Keene, a 24-hour fruit salad; Mariana Winn, homemade noodles with chicken, a recipe from Grossmama, and John Samuelson, turnip salad.

The atmosphere at the farm was ideal for the centennial gathering. Relatives ambled around the old farm buildings. The house was painted a year ago in white trimmed in green. Eddie and Bryan had built the large barn when they were in their late teens. For the reunion, there were displays of pictures, Grossmama's hats, shoes, hand-stitched garments, such as a burlap dress, a patchwork housecoat lined with printed flour sacks, and a quilt she had made for a cousin Bill Watts.

Buggy rides were furnished by Bill Twigg and his horse Charley during the afternoon of the picnic. Some reunion goers took advantage of swimming in Jacob's Hole on the Potlatch River since it was a hot day. Families camped in the meadow at the farm: they were were the Clyde Millers, Don Hardings, Mark Millers and Mariana Winn. Mark's first night in the area, he could not find his way in the dark, so he and his family parked their RV in the Juliaetta Post Office parking lot to sleep.

Those Who Came

Those registered for the reunion were: Roy Edward and Mildred Thompson, Ron and Barbara (Thompson) Shoquist, Caitlin and Jullian, all of Lake Oswego; Darrell and Patty (Thompson) Knott, Allison, Darren and Kellen, Sandy, Ore.

Clyde and Edwardine (Bechtol) Miller, Lynnwood, Wash.; Bill and Luella Miller, Everett, Wash.; Don and Lynn (Miller) Harding, Andy and Maryann, Lynnwood; Mark Miller, Traci and Jenny, Kent, Wash; Milton and Karen Miller, Elizabeth and Katherine, Snohomish, Wash.; Mariana (Bechtol) Winn, John and Terri Winn, J. P. and Jennifer, all of Edmonds; Steve and Joanna (Winn) Ruzanka, Joyce, Julie and Stephanie, Gig Harbor, Wash.

John and Arlene (Deobald) Wallace, Whitefish, Mont.; Jane Watts Weiss and Zachary, Carlsbad, Calif.; Dale and Linda (Watts) Newberry, Hilliard Newberry (Dale's father), Sue Watts Eschen, Stephen and Laurel, all of Moscow.

Tom and Ann (Deobald) Keene, Kahlotus, Wash.. Rick and Barbara Keene, Sophie and Levi, Winthrop, Wash.; Dick and Claudia "KoKo" (Herlien) Keene, Peter and Michael, San Jose, Calif.; Katie Keene Saldana, Kennewick, Wash. and her daughter and husband, Annie and Andy Sawyer, Mesa, Wash.; Karl and Heidi (Keene) Glaesemann, Alisha, Amber and Ashley, Moses Lake, Wash.; Tim Keene, Amanda and Jacob, Mead, Wash.

Charles Deobald, Denny and Nancy Deobald, Kevin and Christy, Lewiston, Idaho; Ted and Barbara (White) Deobald, Richland, Wash.; Chan and Becky (Deobald) Priebe, Christopher and Colin, Pullman; Clyde and Nicky (Deobald) Markey, Monroe, Wash.; Barry Deobald, Spokane, and Natalie Deobald, Richland, Wash.

John and Gwen (Cook) Deobald, Don and Jan Franklin, Sarah and Amanda, Bainbridge Island, Wash.; Julie (Deobald) Heimgartner, Andrew and Brian; Lee and Claudia Deobald and Kelly, Moscow; Lyle Deobald, Seattle.

William "Bill" and Beulah (Draper) Deobald, Moscow; David and Barbara (Deobald) Slepnikoff and Lisa, Rapid City, S. D.; Roger and Iva Deobald, Kara, Chase and MacKenzie, Eagle, Idaho; Bill and Sue Deobald, Spokane. Jim and Lois (Deobald) Legg of Terre Haute, In.; Laura Keisker (Gay Deobald Keisker's daughter), Seattle, and her friend.

Marian Schupfer Meyer, Stanton, Calif., and Judy Meyer Gardner, Long Beach, Calif.; Ken and Maribel (Schupfer) Samuelson, and John Samuelson, all of Post Falls, Idaho; Glenn Samuelson, Moscow, and Steve Samuelson, Bellevue, Wash.

Other guests included: Nell Crocker (first cousin to Grossmama's six children). Dan Crocker, Novato, Calif.; George and Helen Brocke, (second cousins); Ruth White, Geo. and Maxine Jones, Kennewick; Bob and Judy Callison, third generation of the same family to be neighbors to the Deobald farm. Bob's grandfather Ben and father Norla farmed the land before him. A family from India, studying at the U. of I. visited the farm to view first hand a typical American family reunion. They were Israel and Hannah Nandamudi, Divya and Navya. He and Glenn Samuelson work together at the University and are members of the same church in Moscow.

United Methodist Pastor is Reappointed

Susan Butts, pastor of the United Methodist Church at Kendrick for the past several years has been reappointed for another year.

This announcement was made by Bishop Calvin D. McDonnell during the 119th annual session of the Pacific Northwest Annual Conference of The United Methodist Church, held on the campus of the University of Puget Sound, Tacoma, Washington, June 16-20, with approximately 900 voting members present. Bishop McConnell serves as the Conference's presiding officer, as well as holding responsibility for appointing clergy to their places of service.

The Pacific Northwest Conference has approximately 270 churches served by over 225 pastors in the state of Washington and northern Idaho. In addition, there are more than 50 clergy appointed in ministries beyond the local church, including hospital and military chaplaincies, seminary and university faculties, missionary service, and certain other recognized institutions and agencies.

Returns from Vacation In Washington, D. C.

Lucille Magnuson returned home Wednesday from a three-week vacation in Washington, D. C. where she was a guest of her son Lee Magnuson.

High lights of the trip included attending the National Swedish Day reception at the Ambassador's home on June 6; an organ recital at the National Cathedral. the Galley exhibit at the Smithsonian; the Phillips art collection of original paintings, and the Finnish Mid-Summer celebration where Lee played the accordian with the band "Skandal".

Three relaxing days were spent at Rehoboth Beach on the Atlantic ocean shore. An enjoyable meal was served at the Strathford Hall Plantation and Lee also entertained with several dinner parties.

All in all a very memorable trip.

Post 3913 Members Attended State VFW Convention in Moscow

Nine members of Baker-Lind Post 3913 and the ladies Auxiliary attended the 61st State V. F. W. convention hosted by Hawley-Jameson Post 2905 and ladies Auxiliary of Moscow June 23rd through the 26th. It was held at the University Inn Best Western convention center. Those attending from here were Jean Brammer, Darlean Wilson, Dick Bingham, Doris and Harold Ellis, Lee and Gerald Halseth and Bob and Helen Heidenreich.

The group brought home 14 certificates of accomplishment in various categories and were given a standing ovation for the Baker-Lind Post and Auxiliary's sponsoring and furnishing two complete rooms at the new Veterans Home in Lewiston. This was made possible by contributions from members far and near and some who were not members but wanted to help. Other monies came from proceeds from meals served by the Auxiliary, etc. Some of the members who earned certificates were not able to attend the convention but their awards were accepted and brought home by those who were there.

Everyone had a fine time. It was a very nice convention organized by Edith Day of Deary and Richard Lyon of Moscow. The Auxiliary meetings were conducted by our own Pearl (Brown) Jensen, the retiring state president, who was originally from Kendrick.

There are many members who work very hard in our organization who do not receive certificates for their accomplishments, but are none the less appreciated very much for their efforts by others in the organization. It would not be able to function successfully without them.

Summer Reading Program Continues at Juliaetta Library

The "Read . . . Funtastic" summer reading program at the Juliaetta Library will continue through the month of July with special programs every Thursday at 10:30.

On July 1, the Moscow Library puppeteers will prsent two hilarious plays, "The Three Wishes" and "Buried Treasure". Be sure to join us at 10:30 for the entertainment.

Those who have completed the program already and received their prize books are: Laura Nye, John Liedkie and Lindsey Liedkie. There is still plenty of time to sign up and read for your prize book until Aug. 19, so come in and register at the library.

Hours: Monday 3 to 6; Wednesday 3 to 8; Thursday 10 to 4; Friday and Saturday 10 to 12. The library will be closed on Monday, July 5 to observe the 4th of July holiday, but will be open on Tuesday, July 6 from 3 to 6.

Hospital Notes—

Heimgartner—

Leslie Heimgartner who has been a patient at Gritman Memorial Hospital in Moscow, returned to his home at Stonypoint Monday afternoon. He is feeling a lot better and is improving every day.

Kendrick Clinic Closed July 1 through 9

Diana Kottkey, nurse practioneer at the Kendrick Clinic would like to inform the public that the clinic will be closed July 1 through 9.

Reminder on Hearing Greenstock ASC Appeal

A reminder to all interested persons. The Skip Chilberg appeal meeting will be held Tuesday, July 6 at 1:00 p. m. at the A. S. C. office in Moscow. The hearing is open to the public

Birthday Party for Alan Chilberg July 2

Alan Chilberg would like to invite all his friends to his birthday party that will be held Friday evening, July 2, at Rusty's Cafe in Deary from 8:00 p m. until midnight.

Entertainment will be the Billy Wayne Band. Come and have a good time, says Alan.

Juliaetta Outreach Site To be Closed during July

Marigay Munn, the Community Action Agency's Latah County Area Coordinator, said this week that the Outreach Site in Juliaetta will not be open in July. Ms Munn said she will be out of town both of the days she is scheduled to be at the Juliaetta office in July.

She added that she will be in Juliaetta at the fire hall on August 6 from 10 to 1.

If people need the services of the Outreach Office they may contact Munn at the Moscow office at 882-3535 or call the Lewiston office at 1-800-326-4843 and leave a message.

Agricultural Diverification Workshop In Kendrick July 24 Considered Possibilities

Anyone fearing that the area's traditional agricultural enterprises will soon be displaced by alligator farms and pumpkin patches can relax. Agricultural diversification at this point is a matter of timid speculation at best. Such would appear to be the conclusion of those attending last Thursday evening's workshop held at the Grange Hall and sponsored by the Kendrick-Juliaetta Community Development Assoc.

Laura Hobbs, North America Marketing Manager for the Idaho Department of Agriculture, was the presenter. The audience of about twenty consisted of large farm and ranch operators, owners of small acreage, and one large processor of agricultural products. While they listened closely to Hobbs' presentation, they were relatively slow, indeed uninspired, in suggesting alternatives to traditional farm and ranch enterprises.

Alligator, ostriches, mushrooms, domesticated game meats, fresh herbs, chestnuts, a pumpkin patch, apple cider, fresh-cut and dried flowers, all and more were considered as potential means of diversifying the agricultural economy. One thing was repeatedly stressed during the evening. Look at **market needs first**, then decide what is practical and possible to produce here. Don't make the mistake of producing something first and **then** looking for a market

Participants did finally identify some possibilities for diversification to consider locally. In priority order they included recreational activities such as Cross Country skiing, snow rides ,and kayaking; the production of fresh fruits, berries, chestnuts, and pumpkins, with some producers gearing up for pick-your-own operations; and the raising and custom cutting of domesticated game animals.

No one there however, jumped at the possibility of raising ostriches as breeding stock. To get into the business is just a bit pricey—20 to 30 thousand a pair! As it appears at this point, thing will not be changing too radically on the local agricultural scene. At least not for a while.

Swim Lessons Begin July 12

Swimming lessons at the Kendrick War Memorial swimming pool will begin on Monday, July 12. Registration for the lessons is now being made at the pool. The cost will be the same as last season:

Pre-Guppy and Intermediate sessions will be $15.00 plus 75c tax.

Swimmers (1 hr. classes) will be $20.00 plus $1 tax.

The children will not be assured of a place in class until the fee has been paid. The sooner you sign up the better.

Birthdays of Gordon, Frances Peters to be Observed with Picnic Saturday, July 3

Frances and Gordon Peters will be celebrating their 80th birthdays on Saturday, July 3 with a covered dish picnic starting at 10:00 a. m. at their home in Leland

Frances Peters was born July 5, 1913, to Ida and Everett Fleshman in Dutton, Mont.

Gordon was born November 16, to Sylvia and Amil Peters at Leland, just two miles from where he made his home and where the couple now reside.

The couple were married at Leland on November 16, 1933.

They have made their home at the homeplace in Leland since their marriage, retiring from farming in 1980. They enjoy visiting with relatives, friends and camping with the Kendrick Campers Klub.

They invite everyone to share this joyous day with them. Bring lawn chairs and a covered dish, everything else will be provided.

No gifts, please. You, sharing this day with them, would be the best gift that they could receive

Thanks from Casciatos

Pastor Jay and Donna Casciato wish to express their thanks to Brenda Lohman, Kathy Shove, and Connie Hedler, the J/K ambulance team and to all who were there to help during Jay's sudden illness on Monday morning.

After an overnight stay in the hospital, Pastor Jay is back home and feeling much better. All the calls and prayers were very much appreciated.

CARD OF THANKS

Thank you to the K-J E. M. T. 's and the Juliaetta Firemen and all those who responded to our house.

We especially want to thank Robert Bacon for being home.

Richard, Vickie and
Jason Witt

Howerton Will Play on North Idaho Team at Boise Games

Aundria Howerton was selected to play on the Northern Idaho team and compete in the Basketball Congress International State Tournament July 1-3 at Boise's Borah High School

Volleyball Camp in Kendrick July 30-Aug. 1

Volleyball players interested in attending the Kendrick Volleyball camp need to get their registration turned in as soon as possible. Cost of the camp is $40. Bret Taylor, head coach at North Idaho College, is the instructor. Camp will run July 30 to August 1 from 9 to noon and from 1 to 4 p. m.. Games will be played from 6 to 8 p. m. Camp is limited to the first 24 people in grades 9 to 12.

Please return registration form and fee to Barbara Heimgartner, Rt. 1, Box 24, Juliaetta, by July 1..

Cameron Church Shown On KUID TV Saturday

Charlie Bower called the Gazette this week to report that he was watching the PBS station KUID from the U of I Saturday morning and the show featured a short segment on the Cameron Church on its series "Reglion and Churches In Idaho." Local people might wish to look in the TV programs to see if the series is re-run.

Grangers Ready Pomona Park for Annual Picnic

Grangers from Kendrick and Moscow, armed with chain saws, weed eaters, a riding mower, and brooms got Pomona Park ready last Saturday for the annual Latah County Grange picnic to be held there on July 10 beginning at noon.

Some twenty trees, some of which blocked the entrance and exit lanes, were cut up into firewood and the brush piled for burning in the fall. The picnic area and the vehicle lanes were mowed, and the kitchen and tables freshed up.

Thanks to Gordon Dailey, Steve Talbott, Kirk Rush, and Carl Hulquist and son-in-law Jeff, all of Moscow. And thanks, too, to Ross Armitage and son Jim of Buhl, Micky Duross, Beverly Johnson, and your reporter, all from Kendrick Grange.

Grangers and friends, see you all at the park on the 10th.

New Arrivals—

Warner—

Lori and Roger Warner of Kendrick are the proud parents of a new baby boy born to them Saturday, June 19 at St. Joseph Regional Medical Center at Lewiston.

He weighed 7 lbs., 15 oz., was 20 inches in length and has been given the name Blake Thomas.

He joins two sisters, Molly and Megan, and a brother, Ben, at the family home.

Paternal grandparents are Don and Anna Mae Warner of Kendrick and great grandmother is Ruth Fortman of Elma, Wash.

Maternal grandparents are Tom and Janet Miller of Colorado Springs, Colorado.

CORKILL REUNION—

A Corkill family reunion was held in the Kendrick Park Sunday afternoon. Those enjoying the potluck dinner, visiting and pleasant weather were Shelly Heimgartner of Seattle, Pat and Ray Heimgartner, Greg, Kim and Clint Heimgartner, and Laura Grimm, all of Clarkston; Ann Anderson of Troy; Ray and Midge Farrell of Pullman; Teresa Boyer and children Josh, Jenna, Shauna and Melissa, and Ray Heimgartner of Juliaetta; Millie Corkill, and Ed, Donna and Scott Corkill.

Thanks from Polumskys

Ray Polumsky returned home on Tuesday the 22nd, from St. Joseph Regional Medical Center, where he had been treated for double pneumonia. for 7 days.

Ray says thanks to his friends and neighbors for the cards, calls, visits and all the other kindnesses shown to him. He had a special thanks to to ambulance crew of Wally Butler, Christine Clayton and Dick Witt for their good work in getting him to the hospital.

South Latah Highway Board Meets July 7

The board of commissioners of the South Latah Highway District will meet in regular session on Wednesday, July 7, at 8:00 a. m. at Springer Insurance Agency office in Genesee.

The Kendrick Gazette
Published Weekly
at Kendrick, Latah County, Idaho 83537-0177
Post Office Box 177
Second Class Postage Paid at Kendrick, Idaho
William A. Roth, Publisher
Wm. A. Roth, Editor Marilyn Cuddy, News Editor
Telephone: (208) 289-5731
Subscription Rates: $10 per year in Latah, Nez Perce, and Clearwater County, ,Idaho
All other addresses: $13.00 per year Single Copy: 25¢
POSTMASTERS: Send Address Corrections to:
The Kendrick Gazette, P. O. Box 177, Kendrick, Idaho 83537

Local News Of Kendrick

Art and Maxine Foster were among those gathering at the home of David and Eileen Ball at Onaway on Sunday to attend the 25th anniversary reception for David and Eileen in the afternoon. A potluck picinc for family and friends was held earlier at their home.

Lucille Magnuson visited over the weekend with Dec, Dick and Heather Morton of Morton, Wash, who are camping over the 4th of July at Windy Bay on Lake Coeur d'Alene. Dana and Ellen Magnuson and family were also there for the weekend. Joining them for a picnic Sunday were Mr. and Mrs. Ross Magnuson and baby daughter of Coeur d'Alene and Howard Magnuson and his daughter Marsha.

Linda Zumhofe accompanied friends to Boise over the weekend where they had a good time visiting and taking in the festivities.

Wednesday Jordan Kanikkeberg of Genesee and his daughter Mary Fischaber and her sons Peter and Paul of Enid, Okla., were visitors and and lunch guests of Mamie Kanikkeberg. Jack and Donna Lohman brought supper in on Sunday.

Last Friday Don and Ula Cantril traveled to Spokane and stayed the weekend with Jack and Sandy Mabbott. Joining them for a picnic on Sunday were Rich and Tracy Ball and Braxton and Larry and Judy and girls.

Ada Westendahl and Quentin Carlson picked up Frank Candler and drove to Elk River for Sunday breakfast.

Jim and Ann Armitage of Buhl visited Friday and Saturday witn Ross Armitage. Jerry Armitage of Spokane was a Saturday overnight guest. Sunday all attended the Armitage reunion at the home of Arlie and Priscilla Armitage in Southwick. Max, Cindy, Tom and Chad Armitage of Winchester also attended.

Last Monday Julie and Jennifer Hazeltine and Julie's mother, Angela McManus of San Mateo, Calif., were luncheon guests of Elma and Laurine Hazeltine. Wednesday Laurine and Elma attended the funeral of an aunt at Clarkston. Thursday Elma, Laurine, and Jenny drove to Spokane and spent the day shopping.

Jean Brammer enjoyed attending the Idaho state V. F. W. and Auxiliary convention held at the University Inn in Moscow Thursday, Friday and Saturday.

Danny Brown of Great Falls, Mt. has been spending two weeks here visiting his mother Resi Brown and other relatives and friends. Danny and Resi were weekend guests of Kenny and Thena Brown and girls at Spokane. Thena's mother and stepfather were also guests. Sunday the men went golfing and the women went shopping. They all also had fun at the dog races. Dan left for home Tuesday.

Visitors of Ada Westendahl in her new home in Kendrick have been Dorothy and Roy Todd of Lewiston on Wednesday, Jimmy Bain of Moscow came down on Thursday and Janet Edwards of Spokane was a caller on Saturday after attending the 4-H Congress at Pullman. Jim and Hazel Candler and Dorothy Dillen of Southwick were also callers.

Esther Shreffler had a good visit with her long-time friend Velda Hartung of Yuma, Az, and also Warren and Helen Hartung of Spokane who were here on Thursday and were overnight guests, leaving on Friday.

Marilyn Eichner visited her mother Alberta Turner one day during the week.

Visitors of Nell Crocker have been Bob Callison on Thursday, and Lois Deobald Legg of Terre Haute, Ind. on Wednesday. Lois and her husband were here to attend the Deobald family reunion and are guests in the home of her mother, Elsie Deobald.

Spending a week here visiting his mother Hulda Clemenhagen were Bud and Yvonne Clemenhagen of Milwaukee, Oregon. They drove to Deary one evening for dinner at Rusty's Cafe, Bud was a big help in getting needed chores done.

Martha Wilken had several visitors in her home during the week. A niece, Della Christensen and a friend of Orofino came by and also Beverly Ann Morris (Schupfer) and Alberta Turner were callers.

Saturday and Sunday Esther Shreffler and approximately 130 relatives met at Hells Gate State Park in Lewiston to get together for a Porter family reunion.

Jerry Chamberlain of Roseburg, Oregon stopped by to visit Hulda Clemenhagen Monday afternoon.

Bryce and Jeanie Miller and four boys of Fort Collins, Colo. spent the week here visiting his sister and family, Lori and Roger Warner and children.

Bringing a gift of a beautiful plant, Jack and Donna Lohman visited with Burt and Vera Souders on Sunday. Burt Jr., and Sandy Souders of Deary were dinner guests and Burt helped with some chores.

Ivy Isaacson called on John and Gladys Wilson Friday and that evening Betty Cowger and Walt Zumhofe came by. Sunday guests were Hazel and Gill Hunt of Lewiston.

Pat Heimgartner of Clarkston took her mother Millie Corkill to her home last Sunday where Millie stayed until Wednesday. That evening Scott Corkill came by to do some yard work. Sunday evening Millie visited neighbor Resi Brown and her son Danny who was visiting from Great Falls, Mont.

Park News

By Jody Smith

The cool wet spring still hasn't changed to real summer, as area swathers and balers make their first few circuits of the fields in Park. More rain mixed with soft hail on Saturday evening changed plans for nearly everyone.

About 75 picnickers attended the fourth bienniel Park Reunion Picnic Sunday which was held at the Lions Hall in Deary. After a well-enjoyed potluck dinner the group was called to the "classroom" by school teacher Ethel Smith who welcomed the "students" and called the roll. Veterans were recognized as they led the flag salute. Five tunes from school days were led by Jody Smith, music "teacher". Spelling teacher Margaret Olson of Deary who once taught in Park, tested her "classes" ability with a spell down. Donald Blakely of Malo, Washington quizzed the students on multiplication as he checked out the picnickers on how many offspring they'd had. Notable among the group were Don and Elimira (Stratton) Gudmunson of Colfax who have eight children, and Mrs. Frances Blakely of Moscow who has 26 great-grandchildren.

The "students" were excused for recess where Ethel Smith directed a lively game of Hot Potato" the aluminum foil ball was almost too light to throw and catch accurately.

Geography class was led by Ruth (Dixson) Cook, Portland, Or., assisted by Beverly (Olson) Johnson, a former Park teacher. The lesson tested the "students" memories of where each family had lived in Park, marking the locations on a map. Next Max Rosenboom, Portland, Or. monitored the reading class as Anna (Smith) Hunter, Lenore, Elmer Dixson and Ethel Smith read. Jody Smith then assigned homework in history and composition, two pages to be filled in with dates, names, places, and anecdotes and handed back to be used for the basis of a pioneer calendar and possibly a history book at a future date. Ethel Smith then dismissed the group to visit.

The participant traveling the farthest was Jim Dixson, who narrowbeat out his brother Elmer, both of whom came from the Hannibal, Mo. area. Jim surprised his sisters and brothers by flying in to Spokane, renting a car, and walking in to the reunion unexpectedly. The five siblings: Elmer, Jim, Bill, Ruth Cook and Alta Rosenboom hadn't all been together for some time. Other distant travelers were Mr. and Mrs. Gifford Torgerson who traveled with his nephew from California and were the oldest pioneers in attendance.

Other visitors of interest in Park were the 15 members of a search and rescue group connected with the explorer scouts who used the Jerry Smith farm as a base camp for an exercise in backpacking. Breaking into three groups and donning complete camping kits in their packs, the group left Smith's Friday evening hoping to trek over Tamarack Ridge to Dworshak Reservoir and return by the next evening. Area folks who know the country were not surprised that the hikers didn't reach their goal but they did learn a lot on what to pack and not to pack, compass and map reading and CB communication, that will be put to good use in their future rescue attempts.

The three leaders and twelve high school and college age hikers started their return by vehicle to homes in Moscow, Pullman and Palouse just minutes before Saturday evening's storm.

Local News Of Juliaetta

Lura and Ray Butler and Carroll and Ethyl Groseclose were among those attending the Teaken Old Timers Reunion and picnic Sunday. Jessie Erlewine of Orofino won the prize for being the oldest former resident present. All enjoyed the get-togther and hope to have it again.

Last weekend, Bud and Alice Henson, Cheslie and Bryce were in Pendleton, Oregon to help Daisy Cochrane move out of her classroom. Daisy is retiring from teaching after 37 dedicated years and is lookforward to other exciting plans for the future.

Adaline Jassman and Sonja Lohman were in Moscow Wednesday where Adaline kept a medical appointment. Dixie and Amber Porter of Lewiston were Sunday dinner dinner guests and visited in the afternoon. Monday Sonja and Ron Lohman were callers.

Rudy and Glynes Meyer and grandson Aaron Witt spent Friday, Saturday and Sunday at Hells Gate Park in Lewiston where they attended the Porter family reunion. Sunday evening Glynes' brother, Jim and wife Olive Thornton and son Mark of Sultan, Wash. visited at the Meyer home and all were served strawberry short cake for dessert.

Kassay Maland, daughter of Arta Rae Johns had the misfortune to sprain her wrist while playing baseball Sunday.

Grace Groseclose kept a doctor's appointment in Lewiston Monday then visited with Phil and Rose Lambert in Clarkston. Grace also got acquainted with a new great-granddaughter, Lisa Amanda, born to Mr. and Mrs. Alan Auclair on June 1st.

Marvin and Ila Henson of Lewiston accompanied Bud and Alice Henson and family to the T-Ball tournaments held at Bovill Saturday.

Opinions cannot survive if one has no chance to fight for them.
—Tmoas Mann

MORE JOBS BETTER PRODUCTS LOWER PRICES
Advertising works for you!

Golden Steele • Dan Lambert
276-3581 276-4971
COUNTRY CONSTRUCTION
Frame — Finish
Remodel — Repair
P. O. Box 348
Juliaetta ,Idaho 83535
"20 Years Experience"
Fast, Friendly Service

MEYER TRAILERS
Rental & Sales
TRAVEL TRAILERS FOR RENT
Reserve Now, Call
JULIAETTA
(208) 276-3251
Consignments Accepted

Juliaetta Market
Garry Collins, owner Phone 276-3281
PEPSI SALE
Pepsi — Mt. Dew — Crystal Pepsi
12 Oz. Cans
½ case cans $3.69
Sweet and Juicy lb.
H2O Melons 15c
Vine Ripe lb.
Cantaloupes 25c
Lean and Tender—Great for BBQ lb.
Sirloin Steaks $2.69
OPEN REGULAR HOURS JULY 4th

Jeanette I. Thiel
Attorney-at-Law
GENERAL PRACTICE
Bankruptcy — Wills & Probate
Real Estate & Business
Family Law & Divorce
1219 Idaho St.—Lewiston
743-3667
Evenings — Juliaetta 276-3667

WHITE INSURANCE
AGENCY
JUDY MAY WHITE
Select Independent Agent
BLUE CROSS
of Idaho
Individual Health Plans
Group Health Plans
Medicare Supplement Plans
New Office at
603 E. Main St. Kendrick
Phone: 289-8000
—OFFICE HOURS—
Mondays 9 - 5
Tues. and Wednes. 9 - 12
Thursdays 1 - 12
After Hours Appointments
By Special Arrangements

KENDRICK FAMILY
DENTISTRY
Jeff Sowle, D. D. S.
289-3221
ASK US ABOUT:
• Bleaching
• Cosmetic Dentistry

V. J.'s BEAUTY BAR
OPEN MONDAY - FRIDAY : 9 a. m. - 5 p. m.
Tuesday & Thursday evening by Appoint.
Connie Reid Specializing in All Forms
NAIL ART—ARCYLIC NAILS—GEL NAILS—AIR BRUSHING
CALL FOR APPOINTMENT.
289-3291
Vickie Witt Kendrick, Idaho

C. H. BATTLES
Licensed Public Accountant
ACCOUNTING
BOOKKEEPING
TAX PREPARATION
Electronic Filing
Serving Your Community
For 25 Years
Member:
Idaho Assoc. Public Accountants
National Society Public Account.
Kendrick 289-3381
Lewiston 746-3681

R. E. Magnuson
Agency
Dana Magnuson, Independent Agent
Kendrick, Idaho Phone 289-4271
Let Us Quote Your Logging Truck Coverage
★ Competitive Rates
★ Personal Service
Also: ask about our new company for rural and older residences and farm liability.

KENDRICK CLINIC
New Hours:
MONDAY 8:00 to 5:00
TUESDAY 8:00 to 5:00
WEDNESDAY Closed
THURSDAY 8:00 to 12:00
FRIDAY 8:00 to 2:00
DIANE KOTTKEY.
Nurse Practioneer
CALL 289-3841
for appointment so your clinical will be available.
For Emergencies Call:
746-1383

THINK.
DON'T JUST DRINK.

A public service of the
Idaho Advertising Federation & Idaho Newspaper Association.

Stonypoint News

The Stonypoint Friendship Club

Saturday Eldon and Gert Heimgartner and Marie Custer of Clarkston, met Lucile Hartung and daughter Doris Rathbun and her other daughter, Ida and George McCurry, all of Moscow and celebrated Lucile's 84th birthday by having dinner at a Lewiston restaurant.

Sunday Mabel Steigers, Wayne and Ruth and Eldon and Gert Heimgartner picnicked at Lenore, then drove to Nezperce where they attended the 50th wedding anniversary of Edgar and Ruth Heath. It was wonderful to see Flora, Inez and Norma and visit with them along with so many of the younger Heaths!

Lee and Barbara Heath returned on Friday from a ten-day trip in their motor home. They went first to Reno, then across Highway 20 to the California coast. They enjoyed lovely weather all the way.

LLee and Barbara met Lee's sister Inez Ingrham of Clarkston another sister, Flora and Frosty Gibbs of Spokane and their son Scott and his wife Vickie at the Ramada for Sunday brunch. The group then traveled to Nezperce for the 50th anniversary of Edgar and Ruth Heath.

Saturday Inez Ingrahm visited with Lee and Barbara after attending the wedding reception for LeRoy and Quyann Kerby.

Sunday visitors of Lawrence, Nell and Ray Heimgartner were Margaret Rawley of Clarkston and her parents, Mr. and Mrs. Salter of Bainbridge, Wash.

Classifieds

IF YOU ARE IN NEED OF A CARE GIVER in your home, Call 289-5331, from 7 to 8 a. m. or 8 to 9 p. m. If you are a care giver and wish to work, call the above number at time specified. 1t3p

FOR SALE: Upright Piano. Phone 276-7771. 4t3p

FOR SALE: J. D. 336 Baler, Hay Elevator. Ph. 289-4862. 2t3p

LOOKING FOR SWF age 20-32, owns ranch and interested in cows. (send picture of ranch). For more information call 276-DALLAS. 1t3c

FOR SALE: 1951 GMC 1½ T truck. $150.00 OBO. Runs. As is. Phone 289-3951. 1t3p

LAWNS MOWED. nI Kendick by Wayne Brocke, $5 small lawns, $10 for large yards. Call 289-3951. tf2p

FOR SALE: Cords of dry firewood. $70.00. Call 289-3951. 2t2p

FOR SALE: Hay-Grass (Brome, Timothy, Blue Grass) Top quality. Approx. 20-Ton. Baled in field, you pick up. Hwy 9, Avon. Ready early July. Call anytime 877-1335 or 877-1237 after 5 p. m. 4t2c

EXPERIENCED 35-year-old mother of two will provide a loving, fun atmosphere for your child. Available Monday-Friday in my Southwick home. Starting July 5. Call 276-4722. 3t1c

BAHAMA CRUISE: 5 days/4 nights, Underbooked! Must sell! $279/couple. Limited Tickets. (407) 767-8100 ext. 7394. Mon-Sat 9 am. to 10 pm. 4t1p

FOR SALE: Locally grown strawberries. Picked Daily. $1.00 lb. DBD Farms. Juliaetta. 276-7268. tf52c

IF YOU NEED your lawn mowed, call Jeff at 289-3252. tf52nc

QUALITY, PROFESSIONAL, Reasonably priced Interior Painting and Varnishing. Senior discounts. Free estimates. Refrences. Please call Marilyn at 276-4888. 6t49p

I PAY WONDERFUL PRICES FOR LOGS, logs aboard trucks, and standing timber. Call Jerry at 628-3011. 12t47p

BARN & FENCE STAIN. $4.49 gal. at Snyder's Home Center in Kendrick. Phone 289-8061. tf51c

AL-ANON: A group of family and friends of problem drinkers meet Tuesday evenings at 8:00 and Friday mornings at 10:30 in the office behind Red Cross Pharmacy. Call 289-3151.

A. A. meets Tuesday and Friday evenings at 8:00 p. m. at the Kendrick Fire Hall on Main St. Call 877-1334 or 289-4694 after 6.

LOOKING FOR A RENTAL? We have them in and out of town. Buying or Selling? Compare our service before you commit to a contract. Need property management? We handle all types of property including farms. Call B & M Realty, 835-5172 or visit 102 W. A St. Troy, Idaho for your real estate needs tf14c

Big Bear Ridge News

By Arlyne Clemm and Ruth Slind

This weekend Jerry Galloway attended a Galloway family reunion at Polson, Mont.

Mr. and Mrs. Wayne Hadley of Silverton, Ore., were house guests of A. C. and Leona Wilson from Monday through Thursday.

Grace Ingle had a surprise visit from her grandson Dylan Ingle and Skeeter Cox of Marlborough, Maryland and were Thursday overnight visitors.

Saturday Wayne and Glenda Wilson went to LaGrande, Oregon to visit Glenda's cousin, Wayne McDougall. Sunday noon they went to the Graham's clan reunion at Elin, Oregon. They returned to LaGrande for her McDougall clan reunion and barbecue.

Friday Arlyne Clemm went to Lewiston to meet with her sister-in-law Jeanie Johnson of Susanville, California. While visiting with Jeanie, her daughter, Vicki and Bob Campbell and two children from southern California arrived and all had a chance to visit.

Gerald and Lee Halseth were among the local VFW members who attended the state convention in Moscow over the weekend. Lee and Gerald want to thank Orville and Barbara for looking after the place while they were gone.

Grandson Anthony Garner is visisting Gerald and Lee and will help with the haying. Daughter Linda was a Sunday caller.

Eddie and Elaine Galloway spent the weekend in Polson, Mont where they attended a family reunion.

Maycelle Emmett was in Lewiston over the weekend to a Porter family reunion. There were 131 present Saturday and Sunday.

Jeff and Betty McMahon and family visited the Derald Hazeltines during the weekend.

Sunday afternoon guests of Oscar and Ruth Slind were the Vakoch family.

Cedar Ridge News

By Darlean Wilson

Tuesday, Jeanne Black visited Gale Vallem at St. Joseph Hospital.

Thursday Jeanne was a visitor of her mother, Helen Hungerford at the Evergreen Estates in Clarkston. Later Jim and Jeanne visited Gale Vallem.

Ed and Rachel Gleason of Moscow were Saturday dinner guests of the Blacks.

Sunday Glen and Marjorie Stevens and Effie Powell went to a family reunion at Hells Gate State Park of the Gillespie-Powell and Jones family. They had a good time meeting new people and a few old friends.

Wednesday Patty and Holli Stevens visited with Marjorie Stevens.

Saturday Glen Marjorie and Mrs. Powell attended the wedding reception of LeRoy and Quyann Kerby.

Darrell and Janet left on Wednesday, June 16, to attend the wedding of their grandson, LeRoy Kerby to Quyann Webb at Portsmouth, Va.

They flew to Philadelphia where they visited Janet's cousin, then the next day they went to Washington, D. C., where they visited Darrell's nephew, Dr. Greg Glenn. Greg and his family drove them to Portsmouth on Friday. On Saturday LeRoy and Quyann were married.

Darrell and Janet went sightseeing in the area and returned home on Tuesday evening.

Others from the family who attended were LeRoy's parents, Pat and Georgie Kerby and family. Mike was the best man, Andrea a junior bridesmaid and Kristin Kirkham was a bridesmaid.

Others attending were Phyllis Hechtner of Lewiston, Tim and Joan Jackson of Lapwai, and Susie Kearly and husband of Boise. Phyllis is LeRoy's grandmother.

LeRoy and Quyann spent their honeymoon at Darrell and Janet's cabin on Dworshak Reservoir.

Elaine Kerby of Walla Walla, Wa, spent from Saturday until Monday with her folks.

On Saturday afternoon Pat and Georgie Kerby hosted a reception on their lawn for their son and his bride. Many people came to offer congratulations.

Ken and Linda Steigers visited Linda's brother in Fairbanks, Alaska, returning on Wednesday.

On Sunday, Bill and Mary Steigers visited Bills mother, Nellie Steigers. Ken and Linda were also callers.

On Friday granddaughter Charlotte and Dennis Sauer of Salt Lake City, Utah visited Nellie.

Jim Steigers spent the week in Weiser at the Old Time Fiddlers contest, returning on Thursday.

Ruth and Wayne Heimgartner visited Leslie Heimgartner in the hospital on Monday and Wednesday. On Friday Ruth took her mother. Yvonne Hunter, out to lunch.

Sunday evening Ron and Teresa Ireland and boys and Chantelle brought supper to Don and Elaine Hoisington and they all enjoyed a belated Father's Day feast.

Wayne and Wanda Hoskins spent last weekend attending family reunions. Their first stop was at Hermiston to see and visit with Angus and Myrtle Hoskins. After having breakfast together Sunday, the families left for Milton-Freewater for the 46th annual reunion of the greater Hoskins family. The afternoon was enjoyed with much visiting. Darick and and Mystie Heimgartner, children of Rick and Wanetta, accompanied Wayne and Wanda.

Wanda reported it was just great to visit with those they don't see often and catch up on family news.

Tuesday night visitors of Cliff and Jeanine Ensley were Shane and Eon Kolodziej of Three Bear, who came to pick up some kittens. Friday Jeanine attended a funeral for her cousin, Ron Huffman, Jr. of Clarkston.

Roy and Donna Syverson took Roy's mother Mabel Syverson to Spokane Thursday to catch the plane back to her home in Minnesota.

Lt. and Mrs. Thane Syverson departed for Ft. Leonard Wood, Mo. Sunday.

A Friday guest of Bob Kimbley was Lloyd Davis of Clarkston. On Sunday Ron Craig was a caller. On Sunday afternoon Bob and Shelly Mathison drove to Elk River pond to fish.

Elmer and Thelma Cuddy drove to Potlatch on Sunday to take part in the 25th wedding anniversary observance for David and Eileen Ball. Mattie Allen was also there. Mattie is recovering very well from her recent fall. Rose Ann Holt was also at the party.

Joe Cuddy of Anchorage, Alaska arrived Saturday at the home of his parents John and Olean Cuddy. Patsy Christensen of Yakima and Judy Clark of Moses Lake were also here to attend the Armitage family reunion at the home of Arlie and Priscilla Armitage on Sunday.

Friday guests in the home of Jack and Donna Parsley were Charlie and Effie Candler of Lewiston. Cake and ice cream helped observe Donna's birthday. On Saturday night Dale and Evelyn Parsley of Saratoga, Ca. arrived. Joining the group were Jack and Nadine Sheppard, who remained overnight. On Sunday all attended an Anatone school reunion at Asotin Park.

David Curry returned Saturday night from Alaska where he had been fishing and visiting his brother Brian who is stationed there.

Henry Holt and Ben Thomas spent Monday through Friday at the poor farm.

Thelma Cuddy met Bill Ball of Caldwell in Lewiston Monday and enjoyed lunch together.

Church Directory

CHURCH OF THE NAZARENE
Juliaetta, Idaho
Jay W. Casciato, Pastor
Phone 276-3640
Parsonage: 276-3641
Sunday School ..... 9:45 am
Morning Worship ..... 11:00 am
Evening Worship ..... 6:00 pm
Wednesday Bible Study ..... 7:00 pm

ZION LUTHERAN CHURCH
Juliaetta, Idaho
Rev. Robt. Kenyon, Pastor
Phone 289-3472
Fall & Winter Hours
Sunday School ..... 9:45 a. m.
Worship Service ..... 8:45 a. m.

SEVENTH-DAY ADVENTIST
Juliaetta, Idaho
Saturday Sabbath School ..... 9:30 am
Worship Service ..... 11:00 am

JULIAETTA COMM. CHURCH
Dan George, Pastor
Phone 289-4867
Worship Service ..... 8:30 am
Children's Church ..... 8:30 am
Bible Study 2nd & 4th Wednesdays at ..... 7:00 pm

KENDRICK UNITED METHODIST
Susan Butts, Pastor
Phone 743-0375
Sunday School (all children) ..... 10:00 a. m.
Worship Service ..... 11:00 a. m.

KENDRICK ASSEMBLY OF GOD
Kendrick, Idaho
Robert Novak, Pastor
Phone: 289-4590
Parsonage: 289-4597
Sunday Bible School ..... 9:30 am
Sunday Morning Service ..... 10:30 am
Children's Church ..... 10:30 am
Sunday Evening
Praise and Prayer ..... 7:00 pm
Wednesday Bible Study ..... 7:00 pm
A Full Gospel Fellowship where Christ is central.

CHRISTIAN FAMILY FELLOWSHIP
Kendrick, Idaho
Prayer and Fellowship ..... Wednesdays 7:00 p. m.
Worship ..... Sunday 7:00 p. m.
For Location, Contact

CAMERON EMMANUEL LUTHERAN CHURCH
Rev. Robt. Kenyon, Pastor
Phone 289-3472
Fall & Winter Hours
Sunday School ..... 9:45 a. m.
Worship Service ..... 11:00 a. m.

SOUTHWICK COMM. CHURCH
Dan George, Pastor
Phone 289-4867
Worship Service ..... 11:15 am
Bible Study, 1st and 3rd Wednesday at ..... 7:30 pm

CAVENDISH UNITED METHODIST
Rev Doug Lake, Pastor
Worship Service ..... 8:30 am

COTTONWOOD CREEK COMMUNITY CHURCH
Steven S. Smith, Pastor
Phone 836-5559
Sunday School ..... 10:00 am
Worship Service ..... 11:00 am

Legal Notice

NOTICE OF SALE OF REAL PROPERTY

NOTICE IS HEREBY GIVEN that the City of Kendrick will conduct a public auction for the sale of real property and a building (the fire Station) located on property owned by the City of Kendrick; said property is located at 505 E. Main Street and is more particularly described as follows:

West 20 feet, Lot 3, Block 4, Original Kendrick Townsite, Kendrick, Latah County, Idaho.

The auction will be conducted at the Kendrick City Hall in Kendrick, Idaho, on August 10, 1993, at 7:00 P. M. A certified check in the amount of five percent (5%) of the bid price must be received with the bid at the time of closing bids. Completion of the transaction will take place on or before September 1, 1993. The City reserves the right to retain possession of the premises until October 1, 1993, and the right to reject any and all bids.

DATED this 8th day of June, 1993.

C. Lynne Bruce
City Clerk

Published 3 Times:
Published June 17, July 29 and Aug. 5, 1993

The tempe of fame is the shortest passage to riches and preferment.

HEDLER OIL DIVISION
COLEMAN OIL CO.
Kendrick: 289-4061 – Deary: 877-1211
Features Mobil Lubricants.
Local Service. Quality products to meet the needs for...
Your Car. Your Truck. Your Equipment.
Your Farm. Your Plant.
Mobil: Mobil 1 • Mobil Super Engine Oil • Delvac 1300 Super • Delvac Commercial Engine Oils • EAL 200H Series • Mobilfluid • Mobilgrease • Mobil Trans HD Series • Vactra Way Oils • Mobil DTE 20 Hydraulic Oils • Mobilmet Greek Cutting Oils

JAMES A. THIEL CPA
TAX PREPARATION
Electronic Filing
Reviews and Compilations
Accounting Systems
1219 Idaho, Lewiston
743-4481
Evenings, Juliaetta (208) 276-3667

RED CROSS PHARMACY
KENDRICK, IDAHO
Prescriptions Carefully Compounded.
Sick Room Supplies
• Cosmetics
• Greeting Cards
• Jewelry
• Gift Wrap
Doug & Christine Clayton
HOURS:
8 a. m. to 5:45 p. m.
PHONE 289-5941

We Want Your Faded & Worn
LEVIS 501 JEANS !
28' - 36" Waist Sizes
LEVIS/LEE BIBS — 29" - 40"
LEVIS/LEE 4-POCKET JACKETS
Mens — 36" - 40"
Items must be clean, no holes, no stains no grease, no repairs.
— Faded O. K. —
Proceeds from Recycling Will Benefit Local 4-H Club.
For Information Call:
276-7081 or 289-4891

Cordless Phones
from
$6.75
per month.
Don't pay a lot of money for a phone that will be out of date in another year. Instead lease a cordless phone from Potlatch Telephone Company. We offer the most advanced cordless phones with worry-free service included beginning from just $6.75 per month. You'll have the latest features without a large invesment.
Potlatch Telephone Company
702 East Main Street
Kendrick ID
289-5701

M Dee
PHOTOGRAPHY
MILT PATTERSON
• Portraits
• Weddings
• Black & White Repros.
• Old Photos Reproduced
• Special Assignments
PHONE 289-5241

SAVE TIME-SAVE MONEY USE WANT ADS

JUST ARRIVED!
Truck Load of Carpet!
25 ROLLS OF EXTRA HEAVY
NYLON LIVING ROOM CARPETS
STAIN MASTERS IN
Maves — Beiges — Green — Peach — Grays — Pink
Shades of Blues — Maroon — Berry
UP TO ½ OFF
— Example —
Galaxy Ultimate: $35.00 sq. yd. Reg. for $19.95
Fuller O'Brien Barn & Fence Paint
White only – $8.44 gallon
Snyder's HOME CENTER
If we haven't got it, we can get it !!
at competitive prices, too.
Phone: 289-8061 Kendrick, Idaho

KCK Members Spent Weekend at Little Boulder

Members of the Kendrick Campers Klub enjoyed the weekend at Little Boulder Campground near Helmer.

As usual the group enjoyed many activities. While the men were 4-wheeling, the women kept busy with crafts. Time was spent card-playing, walking, visiting, and a good campfire was enjoyed every night.

A few huckleberries were brought in by Elmo Eldridge.

Those making the trip were Gordon and Frances Peters, Juanita Craig, Jean Wadford, Elmo and Marj Eldridge, Roy and Edith Johnson, Fred and Alice Snyder, Merrill Ruby Horney, Georgia Allen and Bob and Mary Ellen Bottjer.

Joining the Kampers for the usual delicious Saturday potluck were Elvira Erickson and Crystal Gruell and Roy and Elvira Pratt. A good time with good friends!

Cameron, Southwick News

By Sonja Lohman
and Opal Lohman

Sunday, June 27 at the home of Arlie and Priscilla Armitage 93 relatives and friends gathered for a day of visiting and getting reacquainted. A very enjoyable time was had by all.

Visiting at the home of Helen Cowger this Monday were her daughter Pat Trautman of Craigmont and her granddaughter and family, Nancy and Tom Roberts and son of Boise.

The Eldon Glenn family spent a busy week last week by having family come in to attend Vacation Bible School at the church.

Jane Brown and her three sons, Brice, Chad and Orrin of Rathdrum were all here. Jane and Lori were helpers at the church. Jean Montgomery was also a visitor over the weekend as was Lynn Brown.

On Saturday evening a birthday party celebrated Orrin's 2nd birthday.

Brad Jones and son Shane were Saturday overnight visitors in the home of Fritz and Opal Lohman. Jessica Alderman was also a weekend visitor in the Lohman home.

Alma Finke was taken to St. Joseph Regional Medical Center Monday evening for treatment for pneumonia.

We would like to welcome Diane Gordon to the community. She has moved into Fritz and Opal Lohman's rental house.

Ron and Sonja Lohman were week end visitors of Kelly and Gina Frasier and family of Kooskia.

Gary Grant's real name was Archibald Leach.

Ron's Rocket Shop
Custom
Engine Rebuilding
AND
AUTO REPAIR
KENDRICK, IDAHO
912 E. Main
289-5302

Visitors at Zelinskys

On June 5th, Helen and Walt Zelinsky greeted daughter and son-in-law, Christine and Mark Thibodeaux of New Orleans, La., at the Spokane airport. The following Tuesday they made a return trip to Spokane to pick up granddaughter Kelley Vertteeghr of Sacramento, Calif. The entire family spent the next three days camping and fishing at Dworshak. They reported excellent fishing.

The following Saturday, June 12, they returned to the Spokane airport to send off Chris, Mark and Kelley and to also pick up daughter Susan McIver of El Dorado Hills, Calif., and her grandson Michael Murphy of Woodland, Ca. A subsequent camping and fishing excursion resulted in excellent fishing at Dworshak. Albert and Alma Lawrence joined the campers one evening for a fish fry and roasting of marshmallows. While camping at Dworshak, the Zelinskys, Susan and Michael attended the Lewiston Grain Growers picnic at LeBaron Park.

On June 22nd, Phil and Shaun Zelinsky came down for a vist and Shaun stayed to play with his cousin Michael. The following morning Shaun returned to continue playing and Terry Zelinsky came by in the afternoon.

While here, Susan helped with the Zelinsky's landscaping around their new home. On Saturday, June 26th, Walt and Helen drove to Spokane to see Susan and their great-grandson Michael off on their return flight home.

A long extension cord can make vacuuming more of a breeze.

CARL'S EXCAVATING
Backhoe, Dozer, Dumptruck
Gravel, Sand, Fill Dirt
1032 Cedar Avenue
LEWISTON, ID 83501
Carl King, Owner
743-8170 or 926-0113

FLEMING
TRUCK & EQUIPMENT CO.
Phone 289-4971 or 289-3311 Kendrick, Idaho
June Specials
BATTERY CHARGER,
30 amp., with 2.50 amp boost $74.99
Makita 4" Disc Grinder 63.99
3-gal. Poly Tank Sprayer 17.99
12" Poly Grain Scoop 15.99
"D" Handle Hay Hook 8.49
WE NOW STOCK ATV BATTERIES

SMITH'S
Town and Country Diner
NEW HOURS: 5 a. m. to 9 p. m. Mon. to Sat.—6 a. m. to 8 Sundays
Two Great Events — One Fabulous Evening!
at the Diner You Won't Want to Miss
THURSDAY NIGHT
In honor of Alan Chilberg's birthday, guest waitress Charlotte Buchanan of Seattle is being flown in to cater to your every whim and fancy . . .
Join us for our restaurant Chicken Fried Steak and "Blue Moon Avitas" in the bar.
FRIDAY NITE DRINK SPECIAL IN JEFFREY'S LOUNGE
Screwdrivers : $1.25
FRIDAY NIGHT SPECIALS
12 oz. New York Steak $8.95
SERVED WITH BAKED POTATO & SHRIMP COCKTAIL
BREAD & SOUP OR SALAD BAR
We Will Be CLOSED July 3, 4, 5

PHIL'S FOOD CITY
"Big Enough To Serve You—Small Enough to Know You"
Phone 289-5957 Sale Prices Good June 30-July 4 Kendrick, Idaho
STORE HOURS: MONDAY TO SATURDAY: 8:00 a. m. to 7:00 p. m.
SUNDAY: 9 . m. to 6 p. m.

OPEN JULY 3, 4 & 5
July 3–8 to 7 July 4–9 to 6
July 5–8 to 7

—Meat Specials—
WASHINGTON GROWN — LB.
WHOLE BODIED FRYERS . . . 79c
WASHINGTON GROWN — LB.
THRIFTY PACK FRYERS . . . 79c
GREAT FOR BBBQ — LB.
NEW YORK STRIP STEAKS . $4.99
WESTERN FAMILY — 5 TO 7 lb. AVERAGE WEIGHT — LB
BONELESS HAM $1.79

Produce
VINE RIPE — LB.
Cantaloupes 39c
TENDER, FRESH — EARS
Sweet Corn . . . . 3 ears $1
FIRST OF THE SEASON! — LB
Walla Walla Sweet Onions . 49c
VINE RIPE — LB.
Tomatoes 79c
SWEET AND JUICY — LB.
Peaches 69c
THOMPSON SEEDLESS — LB
Seedless Grapes 99c
NEW CROP — LB.
New Red Potatoes 49c

—Deli & Frozen Items—
REGULAR STICKS — LB.
Nucoa Margarine 59c
ORE IDA — 20 OZ. PKG.
Onion Ringers $1.59
ORE IDA — 20 OZ. PKG.
Tater Tots $1.59
MEDIUM CHEDDAR, COLBY or MONTERAY JACK — 2 LB.S.
Tillamook Cheese . . 2 lb. $4.99

REMEMBER:
FISHING WORMS, MAGGOTS,
ICE, BEER, COLD POP,
FLAVOR CRISP CHICKEN,
COLD WATERMELON
AND GREAT BARGAINS, TOO . . .
ARE AVAILABLE AT PHIL'S
FOR YOUR 4TH OF JULY!

Grocery Specials
DECORATOR PRINTS — ROLLS
Zee Paper Towels . . . 2 rolls $1
VALLEY FARE — 4 ROLL PACK
Bath Tissue 79c
KEG O KETCHUP — 32 OZ.
Heinz Ketchup $1.19
EARLY CALIFORNIA — 6 OZ TINS
Medium Pitted Olives . . . 79c
ALL VARIETIES — 46 OZ. JARS
Vlasic Dill Pickles . . . 2 jars $3
ALL FLAVORS — 6 OZ. PKGS
Jello 99c
REGULAR or PINK — 24 OZ.
Country Time Lemonade . . $2.49
SQUEEZE BOTTLE — 16 OZ.
French'sMustard 99c
THICK and CHUNKY — 16 OZ.
Pace Salsa $1.79
ORIGINAL or BOLD — 10 OZ. BOTTLE
A-1 Steak Sauce $2.79
ELBOW OR SALAD MACARONI — 22 OZ. PKG.
Mission Macaroni 89c
AUGRATIN — SCALLOPED
HICKORY SMOKED or SOUR CREAM and CHIVES — 5½ OZ.
Betty Crocker Potatoes . . $1.09
ALL FLAVORS — 64 OZ. JUG
Gatorade $1.79
JONAH BRAND — 4.25 OZ.
Tiny Shrimp $1.09
JET PUFFED OR MINI — 16 OZ. PKG.
Kraft Marshmallows . . . $1.09
ALL FLAVORS — 18 OZ. BOTTLE
Heinz BBQ Sauce 99c
ALL FLAVORS — 6¾ OZ. PKG.
Pringle Potato Chips 99c
ALL FLAVORS — 14¼ OZ. BAG
Ruffles Potatoe Chips . . . $1.99
QUICK STARTING — 10 IB. BAG
Kingsford Charcoal Briquets $3.99
WIZARD BRAND — 32 OZ. CAN
Charcoal Lighter $1.99

Phil's Food City Videos
COMING JUNE 30:
• "A Few Good Men" (2 copies)
• "Leap of Faith" (1 copy)
New Movies with Great Reviews:
• Dracula
• Forever Young
• Jennifer 8
• White Wolves