

cent houseguests of Mr. and Mrs. Lewiston. Mr. and Mrs. Elvon Hampton were Sunday dinner guests of Mr. and Mrs. John Luedke.
A picnic was held at Lyons Ferry Saturday in honor of Leonard Sing-hoses' 20th year with Asgrow at both Warden and Genesee. Among those attending were Terry and Karan Geltz and girls; Charles and Karol Wedin and family and Jim and Joyce Lyons and family.
Dwight Robinson of Anchorage, Alaska came Monday for a visit with his mother, Mrs. Hazel Robinson. He attended a Lutheran convention in Spokane the past week. Guests of Mrs. Ella Whitted over the weekend were Marilyn Whitted and Billy Sargent of Seattle, Mr. and Mrs. John Merrick, George Merrick, Juliaetta, Old Stockdale, Hermiston, Or., Jen Westberg, Moscow Mr. and Mrs. Jack Whitted, Reubens, Mr. and Mrs. Harvey Woodruff and daughters, Kent, Wa., Mr. and Mrs. Gene Woodruff and Mr. and Mrs. Roy Busch. George Whitted who is a patient at Latah Care Center was brought home for the day Monday.

1983 - 1984 BUDGET
GENESEE JOINT SCHOOL DISTRICT NO. 282
LATAH & NEZ PERCE COUNTIES
STATE OF IDAHO

TAX LEVY SUMMARY

1983 MARKET VALUATION OF SCHOOL DISTRICT	\$ 82,078,203.00
--	------------------

SCHOOL DISTRICT TAXES:

General Fund Levy	\$ 238,142.00
Supplemental Levy	150,000.00
Emergency Levy	-0-
Tort Levy	3,500.00
Cooperative Service Agency Levy	-0-
School plant Facilities Levy	-0-
Bond Interest and Redemption Levy	58,117.00

BUSINESS DIRECTORY

AUTOMOBILES
RIVERSIDE SUBARU The Better Place to Buy Your Subaru . . . The Only Place to Buy Your Used Car . . . Located at: 907 D LEWISTON — CLARKSTON U S A Phone 743-2556
AUTO PARTS
McGRAW'S AUTO PARTS AND MACHINE SHOP Domestic & Imported Truck & Tractor Parts "Bud McGraw, Owner ENGINE, CYLINDER HEAD REBUILDING Brake Drum & Rotor Turning 882-5596 510 W. 3rd Moscow
BEAUTY SALON
STYLE RITE SALON ELLEN SARGENT — Owner FULL SERVICE SALON • Permanent Waves • Men & Women's Haircuts TWO LOCATIONS TO SERVE YOU 12 West 'C' St. 103 6th St. MOSCOW TROY 882-1545 835-4931
BODY & RADIATOR
DON'S BODY AND RADIATOR SHOP • Estimates While You Wait • Tail Pipe • Custom Deals & Headers • Custom Pipe Bending • Gas Paks • Mechanical Repairs • American & Foreign Cars • Pick 882-3916 115 W. 7th MOSCOW
BOOK DEALER
CROSSROADS BOOK STORE • BIBLES • CHRISTIAN BOOKS • POSTERS • GREETING CARDS "People Are Our Main Concern" Open Monday thru Saturday 9:00 — 5:30 LOCATED IN THE PALOUSE MALL or phone or Phone: 882-1140

BOOK STORES
BOOKPEOPLE OF MOSCOW • Children's Books • Fiction • Outdoor and How-To • Cookbooks • Science Fiction • Local History —Browsers Welcome— ROBERT GREENE, Owner Located at 512 S. Main or Phone 882-9785
BUILDING SUPPLIES
 Moscow Building Supplies PLYWOOD ROOFING MATERIAL PITTSBURGH PITTSBURGH HARDWARE PAINT PANELING FENCING WINDOWS INSULATION HARD WOODS — 882-4716 — 705 N. MAIN — MOSCOW
CAR WASH
RAINDROP CAR WASH Fully Automatic — Complete Wash HOT WAX & POLISH WAX Vacuum Service Available — FULL SERVICE GAS — OPEN MON. to SAT. 8—7 LOCATED AT 1717 21st St. Phone 743-3363
COINS
HUMINSKY COINS • Investment Counseling on Gold & Silver Coins • Competitive Prices Paid on U. S. Silver Coins—Silver Dollars Canadian Silver Coins—All Gold Coins • Buyers Of: Scrap Gold - Dental Gold Sterling - Silver Bars APPRAISALS 746-8411 820½ 21st St. LEWISTON
CONCRETE CONSTRUCTION
KNOKE CONCRETE Construction • Foundations • Walls • Sidewalks • Patios Concrete Proof of Quality MOSCOW — 882-5596 LEWISTON — 746-4699

CRUSHED ROCK
CAY'S ROCK CRUSHING Crushed Rock Gravel & Sand 882-3573 5 Mi. South on Troy Highway 1½ M. S. E. of Joel MOSCOW, IDAHO
CUSTOM MEAT CUTTING
SKOW'S CUSTOM CUTTING WHOLESALE • RETAIL BEEF — PORK — LAMB CUSTOM SLAUGHTERING Located at 18th and Grelle Phone: 732-9262 Lonny Skow: 743-2789 Michael Skow: 746-9376 Roy Skow: 743-5223
 MEAT SHOP U. S. D. A. Choice Beef Halves — Quarters Meat Bundles WILD GAME CUTTING Cut — Wrapped — Frozen • CUSTOM CUTTING • SLAUGHTER ARRANGEMENTS • LOCKERS • QUALITY CUTTING 746-1902 Mon. - Fri. — 8 - 5 Serving Lewiston and Surrounding Area 159 Thain Road Corner of Thain & Preston
LOCAL FRUIT
SCHAEFER ORCHARDS FRESH FRUIT • CHERRIES • APRICOTS • PEACHES • PEARS • APPLES — DURING SEASON — A l s o S & A WOOD SPECIALTIES Loading Pallets & Grade Stakes Ph. 743-9626 1340 Birch Lewiston
HEATING & AIR CONDITIONING
GUARDIAN HEATING & Air Conditioning, Inc. SALES & SERVICE Phone 746-3087 1713 - 13th Avenue Lewiston, Idaho ELECTRONIC AIR CLEANERS CONVERSION BURNERS AIR CONDITIONERS HUMIDIFIERS FURNACES We Service All Make of Furnaces & Air Conditioners OWNERS: BILL & DIXIE SCHARNHORST

TRAILER & CAMPER SUPPLIES
REC - VEE TRAILER & CAMPER SUPPLY Serving the Moscow-Pullman Area for over 10 years. • TRAILER SALES & SERVICE • PARTS — SUPPLIES — ACCESSORIES Located at: 315 N. Washington — Moscow or phone 882-1521
LIVESTOCK HAULING
MOUNTAIN STATES TRANSPORTATION CO. "SERVING THE ENTIRE NORTHWEST" MAIN OFFICE LOCATED AT: 3200 E. Main — Lewiston Phone: 743-5581 Dispatcher: (509) 758-6461
MEMORIAL CHAPELS
MALCOM'S BROWER - WANN MEMORIAL CHAPEL • SERVING ALL FAITHS • PERSONIZED CARE • COMPLETE FACILITIES When you need advice or information Call Collect 743-4578 or 743-9453 1711 — 18th Street LITTLE CHAPEL OF THE ROSES 1015 Burrell
NURSING CENTER
ORCHARDS VILLA • 28 Years in the Lewiston Medical Community • Professional Skilled Nursing Services • Meeting Patient's Individual Needs • Convalescent & Long Term Care • Medicare & Medicaid Certified —Call and Visit— ORCHARDS VILLA NURSING CENTER 1014 Burrell Center 743-4558
TIRE SERVICE
LES SCHWAB TIRES "If We Can't Guarantee It, We Won't Sell It" SUPER MARKET SELECTION AND SUDDEN SERVICE Tires — Wheels — Batteries "Where To Call" 743-1594 1408 Main Lewiston
WOOD SPECIALISTS
S & A WOOD SPECIALTIES Warehouse and One-Way Pallets Pre-cut Stock or Make to Order Survey Stakes & Lath Rich & Marlene Schaefer, Owners Located at: 1340 Birch — Lewiston Telephone: 743-9626 or 743-8713

BUDGET

	1983-84	1982-83
BALANCE:		
Estimated Beginning Balance	\$ -0-	98,000.00
TOTAL LEVY	\$ 449,759.00	
GENERAL FUND		
REVENUE:		
M. & O. and Supplemental Taxes	\$ 388,142.00	\$ 351,802.00
Emergency Taxes		
Tort Liability Taxes	3,500.00	3,000.00
Earning on Investment	5,000.00	15,000.00
Tuition Taxes	428,932.00	421,345.00
Vocational Education	9,776.00	13,993.00
Driver Education	2,000.00	2,075.00
State Revenue		
Federal Revenue		
Non-Revenue	1,000.00	1,000.00
TOTAL REVENUE		808,215.00
TOTAL REVENUE AND BEGINNING BALANCE	\$ 836,350.00	\$ 906,215.00
EXPENDITURES:		
Administrative Salaries	\$ 36,361.00	34,629.00
Other Administrative Expense	8,000.00	7,000.00
Instructional Salaries	450,411.00	436,148.00
Other Instructional Expense	35,250.00	33,250.00
Attendance & Health Services Salaries		
Other Attendance & Health Services Exp.	825.00	825.00
Pupil Transportation Salaries	40,255.00	41,051.00
Pupil Transportation Expense	28,255.00	28,959.00
Operation of Plant Salaries	34,863.00	32,094.00
Other Operation of Plant Expense	72,009.00	63,380.00
Maintenance of Plant Salaries	3,000.00	3,000.00
Other Maintenance of Plant Expense	14,000.00	18,214.00
Fixed Charges Expenditures	43,710.00	39,910.00
Food Services & Student-Body Expenditures	2,000.00	2,000.00
Capital Outlay Expenditures	42,006.00	42,715.00
Debt Service & Tuition Expenditures		
Contingency Reserve	25,405.00	25,040.00
TOTAL EXPENDITURES	836,350.00	808,215.00
ENDING BALANCE	\$ 98,000.00	

which he enjoyed so much. Mr. and Mrs. Jay Nelson entertained Kay Nelson and wife of Coeur d'Alene, Mrs. Skogstad also of Coeur d'Alene, Clarice Sampson of Moscow, Dave and Nancy Nelson and Mr. and Mrs. Adrian Nelson and Mr. and Mrs. Ole Ulstein at dinner Sunday. Vernon and Verla Peterson were also visitors. Tracy Boyd's birthday anniversary was observed with a dinner given by her mother on Sunday.

ENERGY RELATED PRODUCTS OF IDAHO
John and Fran Holden, Owners
Box 152 Kendrick, Idaho Phone **289-4457**

Distributors of
Stedi-Volt
Transient Voltage Suppressor
—DEALERS WANTED—

Red Cross Pharmacy
Prescriptions Carefully Compounded
Animal Health Needs
Sick Room Supplies
Telephone: 289-5941
Hours: 8 a. m. — 5:45 p. m.
CLOSED SATURDAY AFTERNOONS
Memorial Day Thru Labor Day
Dave and Barbra Clayton

REPUTATION CATTLE SALE EVERY TUESDAY
Special Attention given to Stock & Feeder Cattle Orders
DAVE NELSON — 743-5654
TONY SEUBERT — 743-1313
LARRY HICKMAN — (509) 397-2427
Office: **743-5506** 3200 E. Main — Lewiston, Idaho

The Gazette-News

(USPS 574-740)

A Consolidation of The Kendrick Gazette and The Genesee News
Published every Wednesday (dated Thursday) and entered as second class matter at the Post Office in Kendrick, Idaho 83537 and Genesee, Idaho 83832, Latah County, under Act of Congress of March, 1879.
The Official Newspaper of Genesee, Kendrick, and Juliaetta, Idaho
Jane L. Roth and William A. Roth, Publishers
Wm. A. Roth, Editor
Marilyn Cuddy, News Editor
Kendrick—Telephone 289-5731 Genesee—Telephone 285-1513
Subscription Rates: \$5.00 per year in Latah, Nez Perce, Clearwater Counties, Idaho and Asotin and Whitman County, Washington.
All other addresses—\$6.50 per Year Single Copy—15c
Advertising Rates Given Upon Application
POSTMASTERS: Send Form 3579 to Kendrick, Idaho 83537

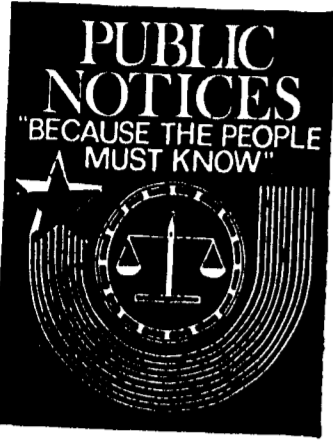

ORDINANCE NO. 272

AN ORDINANCE OF THE CITY OF GENESSEE, AMENDING TITLE 10, CHAPTER 3, SECTION 3, APPENDIX A, OF THE CITY CODE OF GENESSEE, IDAHO BY CHANGING THE LEGAL DESCRIPTION OF THE RESIDENTIAL DISTRICT (R) AND THE GENERAL SERV-

HANK'S HILLTOP BARBER SHOP

For Appointment 743-8272
\$8.50 PER HAIR CUT
Hours: 8 to 6 Tues. thru Saturday
During Summer Months
Henry Kazda 609 - 7th Ave.
LEWISTON, IDAHO

Lawn Mowing & Care
Pruning — Sod Installation
Landscape Design
—CONTACT—

C. Taylor
Landscaping
CINDY TAYLOR
Phone
276-7961 or 746-5991

ICE DISTRICT (C2) OF THE ZONING MAP OF GENESSEE, IDAHO, AND PROVIDING FOR AN EFFECTIVE DATE.

BE IT ORDAINED BY THE MAYOR AND COUNCIL OF THE CITY OF GENESSEE, IDAHO:

SECTION 1: That "The Zoning Map of the City of Genesee, Idaho", be, and the same hereby is, amended to reflect the changes described in Section 2 of this Ordinance.

SECTION 2. That subsection (A) (Legal Description of Residential District) and subsection (C) (Legal Description of Genesee Service District) of Appendix A of Title 10, Chapter 3, Section 3 of the City Code of Genesee, Idaho, be and the same hereby is, amended to read as follows:

(A) LEGAL DESCRIPTION OF RESIDENTIAL DISTRICT (R): Commencing at the Northwest corner of the Northeast quarter of the Northeast quarter (NE¼ NE¼) of Section Fifteen (15), Township Thirty-Seven (37) Nor-

PAUL RUSH CONSTRUCTION

- Custom Homes
- Remodeling
- Additions
- Masonry & Concrete
- Roofing

289-4611

th Range Five (5) West, Boise Meridian Latah County, Idaho, thence East to the Northwest corner of Section Fourteen (14), Township Thirty-Seven (37) North, Range Five (5) West, Boise Meridian Latah County, Idaho, thence continuing East along the North boundary line of Section Fourteen (14), to the Northeast corner of Section Fourteen (14), thence South two hundred and fifteen feet (215) along the East boundary line of Section Fourteen (14), thence west of the centerline Road, thence N. 17° W along the centerline three hundred and thirty-five (335) feet to the center of the intersection of County Road and Cedar Street, thence S 21° W one thousand and eighty (1080) feet to the intersection, thence S 09° E approximately two hundred and forty (240) feet, thence East Seven hundred and forty (740) feet to the East Boundary line of Section Fourteen (14), thence South one thousand one hundred and ten (1110) feet along the East boundary line of Section Fourteen (14), to the centerline of County of Maple Street, thence north along the centerline of Maple Street to the intersection of the centerline of Ash Avenue, thence West along the centerline of Ash Avenue to the center of the intersection of Ash Avenue (Street) and Pine Street, thence South along the center of Pine Street to the center of the intersection of Pine Street and Walnut Avenue (Street), thence West along the centerline of Walnut Avenue (Street) to the center of the intersection of Walnut Avenue and Tamarack Street, thence South along the centerline of Tamarack Street to the center of the intersection of Tamarack and Chestnut Avenue (Street), thence West along the centerline of Chestnut Avenue to the center of the intersection of Chestnut Avenue and Jackson Street, thence South along the centerline of Jackson Street to the center of the intersection of Jackson Street and County Drive (Road), thence East to the boundary line of the City of Genesee, Idaho, thence South Westerly along said boundary to the intersection with the West boundary line of the City of Genesee, Idaho thence North along the West boundary line to the City of Genesee, Idaho, thence North to the point of beginning. Commencing at the intersections of the centerlines of Fir Street and Oak Avenue, thence East along the centerline of Oak Avenue to the eastern boundary of Section Fourteen (14) thence South along said section line three hundred and sixty (360) feet to the southern boundary of Willow Street, thence West one thousand five hundred and forty five and sixty-four one hundredths (1545.64) feet along said southern boundary to a point, thence South 63° 44' West for two hundred and ten and fifteen one hundredths (210.15) feet to a point, thence continuing along the centerline of Cow Creek South 59° 15' West for one hundred forty-six and eleven one-hundredths (146.11) feet more or less, thence departing from the centerline of Cow Creek and running North along the centerline of Fir Street to the point of beginning.

(C) LEGAL DESCRIPTION OF GENERAL SERVICE DISTRICT (C2)

Commencing at the center of the intersection of Chestnut Avenue (Street) and Tamarack Street of the City of Genesee located in Section Fourteen (14), Township Thirty-Seven (37) North, Range Five (5) West, Boise Meridian, Latah County, Idaho, thence North one hundred and ninety (190) feet, along the centerline of Tamarack Street, thence East to the center of Cedar Street, thence North three hundred and eighty (380) feet to the centerline of Maple Street, thence South along the centerline of Maple Street, thence South along the centerline of Maple Street to the center of the intersection of Maple Street and Chestnut Avenue, thence West along the centerline of Chestnut Avenue to the point of beginning. Commencing at the Northeast corner of Section Fourteen (14), Township thirty-seven (37) North, Range Five (5) West, Boise Meridian, Latah County, Idaho, thence

Local News Of Genesee

(Delayed From Last Week)

Mr. and Mrs. Bill Roskammer of Coeur d'Alene came Monday and were houseguests of Selma Anderson. They all attended the funeral of George Roskammer's wife in Clarkston Friday.

The S. O. G. club met Monday afternoon with Edith Archibald.

Mr. and Mrs. Dale Bramon of Boise and Tom Murphy of Spokane were Saturday overnight guests of Mrs. Bramon's parents, Mr. and Mrs. Clifford Hermann.

Mr. and Mrs. Raleigh Hampton of Clarkston, were Memorial day luncheon guests of Mr. and Mrs. Dick Scharnhorst. They later visited Mr. and Mrs. Wayne Hampton, Mr. and Mrs. Elvon Hampton and the Spencer and Wade Hampton families.

Mr. and Mrs. Mark Hampton and children of Yakima spent last week end with his parents, Mr. and Mrs. Elvon Hampton and other relatives.

South two hundred and fifteen feet (215) along the East Boundary line of Section Fourteen (14) to the centerline of county Road, thence north 17° West along the center line three hundred and thirty-five (335) feet to the center of the intersection of County Road and Cedar Street, thence South 21° West one Thousand and eighty (1080) feet to the intersection, thence South 09° East approximately two hundred and forty (240) Feet, thence East seven hundred and forty (740) feet to the east boundary line of Section Fourteen (14) thence North one thousand three hundred and fifty (1350) feet to the point of beginning.

SECTION 3: This Ordinance shall take effect and be in full force from and after its passage, approval and publication as required by law of the State of Idaho.

CITY OF GENESSEE

By: GEORGE WILSON

ATTEST:

By: MERCEDES ROACH
City Clerk

I HEREBY CERTIFY that the foregoing is a full, true and correct copy of an ordinance passed and adopted at a meeting of the City Council of the City of Genesee, of Latah County, Idaho, on this 6th day of June, 1983.

AYES: 4 Councilmembers: Johnson, Martinez, Moden & Moser
Noes: 0: Councilmembers
Absent: 0: Councilmembers

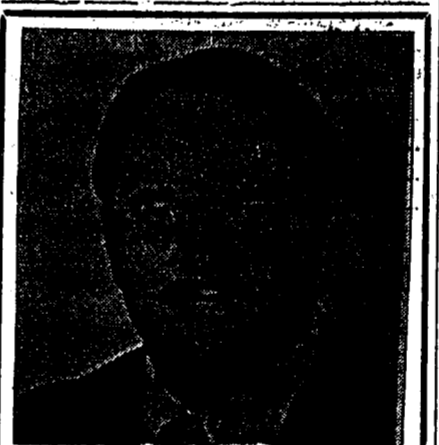

WHEN WAS THE LAST TIME YOU REVIEWED YOUR INSURANCE SITUATION?

It's really important to neglect. Let us show you how Lutheran Brotherhood can help you with:

- Mortgage clearance
- Money for education
- Insurance for children
- Life insurance
- Retirement income
- Cash to settle estates
- Tax-deferred retirement plans
- emergency funds
- Disability income protection

Serving This Area 21 Years

Phone: 924-4938

ROBERT E. KAUFMAN, FIC
E. 12119 22nd Ave.
Spokane, Wash 99206

The 80th birthday anniversary of Alfred Hasfurth was celebrated Sunday with a dinner at the home of his daughter, Mrs. Dawn Kasper in Lewiston. The affair was attended by 50 family members.
Mrs. Dick Scharnhorst attended a farewell bon voyage luncheon for Mrs. Shirley Jensen in Potlatch, on Friday. Mrs. Jensen, a third grade teacher there will spend six weeks touring Europe this summer. The luncheon was at the home of Mr. and Mrs. John Wolheter.

Mr. and Mrs. Vincent Frank and children left for their home in San Diego and the Arthur High family returned to their home in Bonners Ferry following a visit with the ladies' parents, Ray and Elsie Linehan. Betty Crescenti of Chicago who had also been a houseguest returned to her home in Chicago.

Recent visitors of Mahlon and Ruth Follett were Mr. and Mrs. Vernon Farnell of Albany, Or. They will soon be moving to Eugene, Or. where he will teach the coming year.

Sunday, the Follett's attended the 90th birthday party for Mrs. Mary Brown, mother of Jon Brown in Moscow. Wednesday Mrs. Jon Brown visited her parents and Sunday, Geo. Follett and wife, Nancy of Lewiston

Ann and Don Baumgartner returned little Ben Larson to his home in Bothell, Wa. following a visit here with his grandparents, Mr. and Mrs. Glen Baumgartner and family.
Kathryn Lavery and daughter, Mrs. Joo and twin daughters, Stephanie and Heather and son, Shawn, of Seattle, Betty Crescenti of Chicago and Mrs. Jay Jurgensen and daughters, of Republic were all re-

Vassar-Rawls Funeral Home

At our new Location
920 21st Ave.
LEWISTON
Dial 743-6541

KENDRICK—289-3462

WALLY BUTLER, AGENT
Home — Auto — Fire
Life — Health — Financial
Crop — Hail & Fire

RESIDENCE—289-4510

Central Idaho Agency, Inc. is proud to announce that they now represent . . .

ALASKA PACIFIC ASSURANCE CO.

For the Finest Coverages serving the Forest Products Industry, and LOCAL SERVICE in these highly technical coverages contact us . . .

Central Idaho Agency, Inc. — Kendrick Off.

ROBERT E. MAGNUSON, Agent
Office: 289-3697 Home: 289-5122

MAGNUSON INSURANCE

AGENCY

Dana Magnuson, Independent Agent

ALL TYPES OF INSURANCE

Home — Life — Auto — Boatowners
Mobil homes — Notary Public — Bonds
Crop — Hail — Grain Fire

Kendrick, Idaho Phone 289-4271

Rick's Body Shop

Rick Arnett Kendrick, Idaho

I AM NOW PROVIDING THE FOLLOWING SERVICES ALONG WITH BODYWORK.

- Most Windshield Replacements.
- Also Building Trailer Hitches. Flatbed Trailers by Order and other Iron Fabrications.
- Sunroofs and Sliding Back Windows
- Fiberglass Repairs on Boats and Trucks
- Hauling Wrecks to My Shop and Surrounding Areas.

Free Estimates on Most Work
Call 289-3251

HEDLER OIL CO.,

Incorporated

Distributor Petroleum Products
— Mobil and Conoco Products —

We Carry a Full Line of
TIRES — BATTERIES — ACCESSORIES

Our Motto: "Whatever you need, we will get for you at lowest prices."

Kendrick 289-4061
Deary 877-1211

Short's Funeral Chapel

MOSCOW, IDAHO PHONE 882-4534

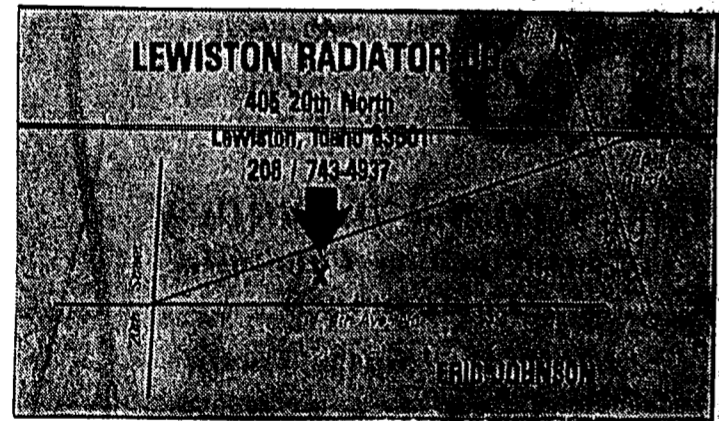

MOBILE BUTCHERING EVERY MONDAY

at your place.

— SERVING —
Kendrick — Juliaetta — Lapwai — Nezperce
and Surrounding Areas
WE CUT & WRAP GAME MEAT — WE BUY DEER & BLK HIDES
Custom Cutting — Wrapping — Lockers

LATHAM MEATS

"From Pen to Pan—Let Kyle Be Your Man"
Orofino, Idaho Ph. 476-5282 anytime

BROWN BROS. REPAIR

(formerly Fey Bros. Repair)

Ph. 289-4177 Virgil & Everett Brown
KENDRICK, IDAHO

Monday — Saturday 7:00 a. m. — 5:00 p. m.

WE OFFER WINDSHIELD AND SIDE GLASS
FOR AUTO — TRACTORS — COMBINES
COMPLETE CATERPILLAR REPAIR & SERVICE

— In Our Shop or On-the Job —
Home Phone: Everett 877-1450 Virgil 877-1479

AGNES SOWLE

Attorney-at-Law

Announces the Opening of her
KENDRICK OFFICE

New Office Hours in Kendrick Beginning June 1
WEDNESDAYS — 9:00 a. m. to 3 p. m.
Phone 289-8111 or 882-7902
for an appointment.

