

Local News of Kendrick

Mr. and Mrs. Robert Clemenhagen returned Monday from a nine-day camping and fishing trip at Boulder Flats on the Lochsa River. Sunday Miss Lynne Cuddy of Pullman was a supper guest of Mr. and Mrs. Dick Cuddy. Lynne was on her way home after huckleberrying with the Jim Holt family.

Baileys Open Woodcraft Shop In Kendrick

Mr. and Mrs. Marvin Bailey, who have been residents of the Leland area since 1972, opened a woodcraft shop in Kendrick in the building that used to house the state liquor dispensary. The shop displays and sells woodcraft items which Marvin and Clara have created and built.

'Country-City' Meeting of Grange

Twenty-six members and five guests of Kendrick Grange met Tuesday evening July sixth at the Gerald Ingle home for the annual "country-city" cousins picnic.

Rev. Cephas Peoples To Leave Kendrick Parish

Rev. Cephas Peoples, who has been pastor of the Kendrick Assembly of God Church since September of 1974, will deliver his farewell sermon Sunday, July 18. Rev. Peoples will move to Crescent City, California, shortly thereafter.

84 Years Young

Mr. and Mrs. Jim Jones and family of Deary were hosts at a potluck dinner Sunday honoring the 84th birthday anniversary of Mrs. Giff Candler.

58 Years Young

Mr. and Mrs. Dick Parley and family of Deary were hosts at a potluck dinner Sunday honoring the 58th birthday anniversary of Mrs. Vera's anniversary.

CARD OF THANKS

I would like to express my heartfelt gratitude to everyone who remembered me with cards, their visits, thoughts and prayers during my recent stay in the hospital and since my return home.

Mrs. Sue Craig, Tuesday morning. Mr. and Mrs. George Baugh and Mrs. Hazel Thornton of Orofino were Tuesday afternoon callers.

The Gazette NEWS

Local News of Juliaetta

Mrs. William Smith of Deary and her daughter, Nomi Dallas, Texas, visited Mrs. David Peterson last Tuesday. Mr. and Mrs. Leroy Gentry and daughters spent the weekend camping up by Clarkia.

Annual Fix Ridge Picnic Held Sunday

The annual Fix Ridge picnic was held in the Kendrick Park July 11, with 79 attending. Present from Fix Ridge were Tom and Jewell Denner, Adolph and Esther Denner, James Carlton, Dick Carlton, Lawrence and Eve Slead, Larry, Don and Lori, Donald and Leanne Denner, Tony, Paul, and Jennifer from Lewiston, Edith Clark, Nora Clark, Myrtle Moser, Roy Sweet, Fred Glenn, Jerry Slead, Helen Groseclose, Milford and Arlee Blewett, Edgar and Emma Carlson, Leo and Wanita Heimgartner.

Parks Re-Elected Chairman of School Board

In the Kendrick School District's annual Board organization, Luther Parks and Jack Parsley were returned to their respective positions of chairman and vice-chairman.

Alfred Paulsen, 78, Passed Away In Juliaetta June 30

Juliaetta-Alfred M. Paulsen, 78, of Juliaetta died Wednesday, June 30, at his home of a heart attack. He was the retired owner and operator of Janitorial Service at Lewiston.

Diabetes Screening Clinic Being Arranged for Area

A diabetes screening clinic for this area is now in the processing of being set up with the cooperation of the Golden Sunset Senior Citizens group. The clinic, which is tentatively planned for late August will be for people of all ages.

New Arrivals...

Mr. and Mrs. James Roland of Kendrick are the proud parents of a girl born Friday, July 9, 9:35 a.m. at St. Joseph's Hospital in Lewiston.

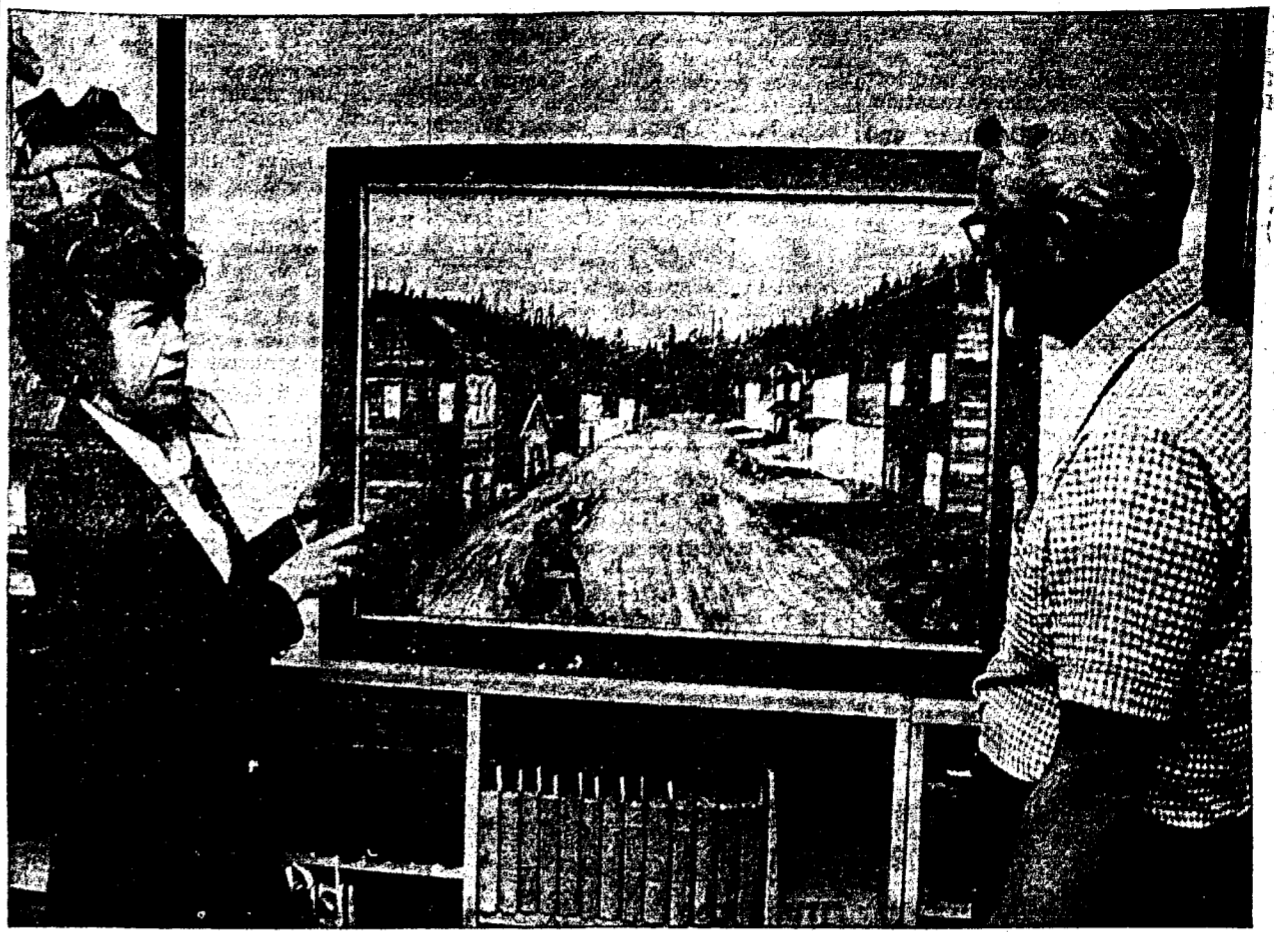

LATAH COUNTY'S FIRST DIVIDED HIGHWAY? - Ann Driscoll, left, a Troy artist and Latah County history buff, shows Warren Owens, University of Idaho director of libraries, about what may have been...

Latah County's first divided highway. Tree stumps, too large to remove, stood for nearly a quarter century in the middle of the main street of Vollmer (now Troy), causing travelers to swerve to either side, Mrs. Driscoll recently placed 13 oil paintings of turn-of-the-century Latah County scenes on permanent loan at the UI Library.

CBS News Team To Film Country School Operation

According to word from the offices of the Livingroom Mimeo-grapher, a CBS television news team will be in Kendrick next week to film activities at Carla Emery's School of Country Living. Diane Groseclose said Tuesday afternoon she had received a phone call from one of the producers of CBS's "Weekend News Show" in New York City who was making advance preparation for the filming.

Olson In Germany

Bruce Olson, son of Mr. and Mrs. Bill Olson, just arrived in Germany for a tour of duty. He is with the Army. Katey wrote the Gazette that Bruce is based in Freiburg and says it is a nice clean town and he likes it very much.

Sunday School In The Park For Nazarene Congregation

Next Sunday morning, July 18, the friends and members of the Juliaetta Nazarene Sunday School will be leaving the Church at 10:00 a. m. to go to Spalding Park for a combined Sunday School and Worship hour followed by a potluck dinner.

Heavy Rain Monday

Rain, which began as a light shower Sunday evening, turned into a heavy 'drencher' Monday morning and soaked the general region with over one-half inch of moisture in less than twelve hours.

Observed 55th Anniversary

Family and relatives gathered Monday evening at the home of Mr. and Mrs. E. A. Deobald to help Anne and Ed observe their 55th wedding anniversary. Present were Mr. and Mrs. Otto Schupfer, Mr. and Mrs. John Deobald, Lee, Lyle, Jan, and Bill Bramlette, Mr. and Mrs. Chas. Deobald, and Mrs. Joe Watts, who baked the cake which was enjoyed with ice cream and lemonade.

Troy Artist Loans Painting to U of I

Moscow—Perhaps the first "divided highway" in Latah County is shown in one of 13 paintings recently loaned to the University of Idaho Library by Ann Driscoll, a Troy artist and history buff.

Maud O. Pabst, 77, Former Leland Resident, Passed Away July 8

Maud O. Pabst, 77, a former resident of the Leland area, died Thursday, July 8, at her home in Silverton, Idaho, following a stroke.

Maud O. Pabst, 77, Former Leland Resident, Passed Away July 8

Maud O. Pabst, 77, a former resident of the Leland area, died Thursday, July 8, at her home in Silverton, Idaho, following a stroke.

Softball Team Forming

Any women of the community who are interested in participating in women's softball this summer are asked to be at the upper playground of the Juliaetta Grade School Thursday, July 15, at 7:00 p.m.

WE DELIVER

MOBILOL — MOBILGAS — MOBIL HEAT 100
MOBIL FUEL — DIESEL — MOBIL LUBRICANTS
 We Will Order Any Special Items Desired

MOBIL TIRES — BATTERIES

—CLOSED ALL DAY SATURDAYS—

M. F. HEDLER

Representing The
MOBIL OIL CORPORATION
 KENDRICK, IDAHO

Phone 289-4061 Residence 276-3131

GREAT IDEA FOR SUMMER

Air CONDITION

YOUR CAR

**Let Us Service Your Air Conditioner
 For Peak Summer Performance**



We are now equipped and qualified to service auto air conditioning units. See us this week and let us put your car's air conditioning system in top shape for efficient summer service.

Ted's Arco Service

JULIAETTA, IDAHO PHONE 276-3274

F&G Estimates Heavy Loss of Trout in Teton Flood

By Royce Williams
 Idaho Dept. Fish and Game
 The Department of Fish and Game is reporting major losses to fisheries as a result of the Teton flood. In a preliminary report, the department said 66,000 7-inch mackinay and a 500,000 kokanee egg plant in the reservoir are wiped out.

"The trout population in the river system downstream has been drastically impaired and in many cases totally lost," the department's report said.

The preliminary flood report does not include the earlier losses of an excellent cutthroat fishery and winter range for about 1,000 deer lost when the dam was built, the department said.

The department will make its final report of losses to the U. S. Fish and Wildlife Service, the agency in charge of damage estimates at the federal dam.

In a breakdown of the losses of fish and wildlife the department said—

—Twelve miles of blue-ribbon trout stream below the dam on the Teton River are lost.

—An additional 40 miles of Class 4 trout stream on the North and South Forks of the Teton River are lost because of very heavy siltation.

—Twenty-two miles of the North Fork of the Snake River, a Class 3 trout stream, also are lost to heavy siltation.

—About 100 miles of the Snake River downstream from its junction with the North and South forks to American Falls Reservoir are damaged by siltation, and water velocity displaced some fish. This is Class 3 trout.

—All this year's production of Canada geese and other waterfowl in the flood plain area probably is lost.

—Parts of Bonneville, Madison, Bingham and Power counties in the Snake River flood plain lost this year's pheasant production. The adult birds were able to fly out, but the young and eggs were washed away.

—Some deer probably were lost on the Islands in the Snake River system, but the magnitude of the loss is still unknown. The flood is not expected to have significant impact on big game.

—Damage to three sportsmen's access areas is estimated at \$4,000.

The department said the losses listed are early estimates and may increase as department personnel have more time to assess the damage.

The department's Region 3, 4, 5, and 6 personnel have been working in enforcement and civil defense in the aftermath of the June 5 flood.

Estimates are that time and travel by over 50 department personnel have spent in flood-related work will exceed 2,000 hours and 15,000 miles, the department reported.

License Fees May Raise

A license and tag fee increase for Idaho residents is among proposals getting serious consideration by the Fish and Game Commission.

Under the new fee proposal, the price of a combination hunting and fishing license would rise from \$10 to \$14, a hunting license from \$5 to \$7 and a fishing license from \$6 to \$8.

The Department of Fish and Game reports the fee proposal is based on the Idaho Wildlife Federation's 1973 license fee increase plan.

Tag fees for residents could rise \$10 in some categories over today's fees if the proposal gains legislative approval, the department said.

Moose and bighorn sheep tags would rise from \$45 to \$55; cougar tags would rise to \$15; elk tags to \$12; and deer, bear and turkey tags to \$7.

No change from the 1975 increase is proposed for nonresidents fees, the department said.

Hunt Permits

The number of controlled hunt applications for 1976 is estimated to be about 10,000 below the 1975 total.

An estimated 82,000 application cards were brought or mailed to the department before the July 4 deadline and the cards are being checked now for accuracy and given numbers.

In 1975, a total of 91,000 applications were received, but that number

was pared down to 86,027 valid applications after cards with mistakes were weeded out.

The permit drawing will be held August 2 in the basement of the Jordan Building behind the State Capitol.

Nine out of ten forest fires can be prevented. Care and caution are essential tools in the forest, if they are used by everyone perhaps we wouldn't always need to be prepared with shovels, axes and buckets.

CHURCH NEWS

ASSEMBLY OF GOD CHURCH
 Kendrick, Idaho
 Cephas A. Peoples, Pastor
 Telephone 289-4590

Sunday School 9:45
 Morning Worship 11:00
 Young people's Meet. 6:40 p. m.
 Evening Worship 7:30
 Bible Study and Prayer Wednesdays at 7:30 p. m.

JULIAETTA COMM. CHURCH
 Juliaetta, Idaho
 Worship Service 9:00 a. m.
 Vern Burleson, Lay Speaker

ST. MATTHEW'S CATHOLIC
 Southwick, Idaho
 Father Francis Hebert, Pastor
 Mass, Saturdays 4:00 p. m.

KENDECK UNITED METHODIST
 Kendrick, Idaho
 Steven Caskey, Pastor
 Telephone 289-4427

Worship Service 11:00

LUTHERAN CHURCH
 Peter Vorhes, Pastor
 Zion Lutheran — Juliaetta

Worship Service 9:30 a. m.
 Cameron Emmanuel Lutheran

Sunday School 9:30
 Worship Service 10:45
 Women's Bible Study 2nd Wednesday of each month at 1:30 p. m.

CHURCH OF JESUS CHRIST OF LATTER DAY SAINTS
 Meeting at the seventh-day Adventist Church — Juliaetta

Priesthood Meet. 9:00 a. m.
 Sunday School 10:30

CHURCH OF THE NAZARENE
 Juliaetta, Idaho
 Pastor Rick Skeen

Telephone 276-3640 or 276-3641

Sunday School 9:45 a. m.
 Morning Worship 11:00 a. m.
 Evening Worship 6:00 p. m.
 Mid-Week Service Wednesdays 7:00 p. m.

SEVENTH DAY ADVENTIST
 Juliaetta, Idaho
 Pastor Kenneth Swanson, Troy

Sabbath School 2:00
 Church Services 3:00

LEGAL NOTICE

NOTICE OF PRIMARY (NOMINATING) ELECTION

Idaho Code provides that the last day one may register with the precinct registrars is Friday, July 23, 1976 and from that date through Wednesday, July 28, 1976, the only place one may register is with the County Clerk, (Room 101-Latah County Courthouse) for the Primary (Nominating) election. Registration will officially close July 28, 1976 and no one may register until after the books are reopened after the August 3, 1976 election.

Notice is hereby given that on Tuesday, August 3, 1976 at the following listed polling places in the County of Idaho, State of Idaho, a Primary (Nominating) election will be held.

Polls will open at 8:00 A. M. and remain open until 8:00 P. M. PDST.

Moscow precincts 1 through 17—
 18—Cora; Mt. Home Grange.
 19—Deary; Deary Grange Hall.
 20—Farrington; Floyd Palmer residence.
 21—Genesee; Fire Station.
 22—Harvard; Community Hall.
 23—Juliaetta; City Hall.
 24—Kendrick; Fire Hall.
 25—Linden; Gold Hill Hall.
 26—Palouse; Kennedy Ford Grange.
 27—Potlatch; I. O. O. F. Hall.
 29—Troy; Grange Hall.
 30—Viola; Community Hall.
 31—Bear Creek; Community Hall.
 32—Bovill; Bovill Hall.

You MUST indicate political party preference and only vote for candidates of that party. There will be three political parties from which to choose: American; Democratic; and Republican. In addition there will be a Non-Partisan Judicial Ballot.

Dated at Moscow, Idaho, this 12th day of July, 1976.

M. K. Cline, Auditor-Clerk
 weeks of: July 12-17, 1976
 July 19-24, 1976

LATAH COUNTY PLANNING & ZONING COMMISSION

Room 205, Latah County Courthouse
 Moscow, Idaho 83843
 882-8580 Ext. 41-42

NOTICE OF PUBLIC HEARING:
 The Latah County Planning and Zoning Commission will hold a public hearing July 19, 1976, at 8:00 P. M. in the Courtroom No. 4, Latah County Courthouse, Moscow, Idaho, for the purpose of consideration of an amendment to the Latah County Zoning Ordinance. Such amendment consists of the addition of provisions for the consideration and issuance of special exceptions.

The recommendation is that the following section be added to Article 3, Ag-Agricultural District:

Section 3, 10, Special Exceptions.

A special exception may be granted by the commission for the establishment of lots with lesser dimension than the required five (5) acres minimum. Such special exceptions may be granted by the Commission following a public hearing in which interested parties have a chance to be heard. The application for a special exception shall meet the following criteria:

- A. Access to a maintained road must be provided.
- B. The lot is not suitable for prime agricultural purposes.
- C. Minimum size of lot shall be one (1) acre.
- D. Prior approval of the sanitary facilities must have been granted by the County Health Officials.
- E. Adjacent landowners are not jeopardized by the creation of the special exception lot.
- F. If more than two adjacent lots are to be created by the same landowner on the same original piece of property, the Latah County Subdivision regulations shall apply.
- G. All restrictions of the (Res-Ag) Residential Agricultural District, other than lot size shall apply.
- H. Construction must start within six (6) months or the special exception permit is automatically revoked.
- I. Issuance of a special exception shall not be considered as establishing a binding precedent to grant other special exceptions.

ART CLANTON
 Art Clanton, Secretary,
 Latah County Planning & Zoning Commission

FEY BROS. REPAIR

AT THE OLD MILL SITE WEST OF
Kendrick

**MAJOR OVERHAULS
 (Diesels & Gas)**

TUNE-UPS

Phone 289-4177 — Roy & Harlan Fey



BROWER-WANN MEMORIAL

Kermit Malcom, President Marsh Harwick, Mgr.

Simple, Dignified Funeral Services

New Building — Pleasant Surroundings

Phone 743-4578 Lewiston, Idaho



Use your head and save your back

That was a saying of the early settlers and it referred, among other things, to using the gifts of nature to lighten the burdens that plagued their lives.

In a roadless wilderness they travelled the streams. Natural coal outcroppings made better fuel than sage brush or buffalo chips. River water turning a wheel could saw more wood or mill more flour than forty men.

Resourcefulness was the name of the game. It built the west and made better living for following generations.

Now we need to use our heads again.*An energy crisis threatens our nation and the whole world. The starkness of the problem is clear and so is the logical solution: build more energy producing facilities without delay.

The utility industry has been trying to go ahead with its planned program but is being blocked by strong resistance from anti-power plant organizations.

The ultimate losers in a power crisis will be the nation and its people. Public support and understanding is urgently needed if these power plants are to be built in time.

THE WASHINGTON WATER POWER COMPANY



VASSAR - RAWLS

Funeral Home

♦

At our new Location

920 21st Ave. Lewiston

♦

Dial 743-6541

Working without a pension plan?



Learn about IRA!

Now working people not currently covered by a pension plan can invest in a tax-deductible and tax-deferred Individual Retirement Annuity (IRA).

You get a tax break today — and retirement security tomorrow. Talk it over with me. You'll get much more than paperwork, because... With us, you're family.

—Write—
ROBERT E. KAUFMAN, FIO
 12419 E. 22nd Phone 934-4938
 Spokane, Wash. 99209

—Serving This Area 15 Years—

Lutheran Brotherhood

Fraternal insurance for Lutherans

New Johnny Cash Film To Be Shown at Church Sunday, July 18

The story is old, but the perspective is up-dated and brought into sharp focus by the film "The Gospel Road" to be shown Sunday, July 18, at the Juliaetta Nazarene Church. The showing will begin at 7:30 p. m.

"The Gospel Road", distributed by World Wide Pictures, was conceived and produced by Johnny Cash and his wife, June Carter Cash, whose desire was to tell the story of Jesus Christ in a realistic and meaningful way.

The film is a unique blend of scripture-based narrative, an abundant supply of specially written songs, and

a series of in-depth character portrayals, with Israel itself as the mixing bowl.

You are there, walking beside the Jordan and the Sea of Galilee; you are there, seeing Him in many human situations that establish a practical and personal rapport with every viewer.

You are there, being introduced to the disciples, and gaining insights into their varied personalities. You are there, experiencing the highly charged emotional impact of the trial before Pilate, and becoming so personally involved that you feel sympathetic pain when Robert Elfstrom, in an outstanding portrayal of Christ suffers the physical attack that precedes the Crucifixion.

Adding to the effectiveness of "The

Lewiston Bicentennial Folk Festival Saturday, July 17

Lewiston's Bicentennial Folk Festival and Jamboree will open its doors July 17 at 10 a.m. at the Nez Perce County Fairgrounds, 12th and Burrell, Lewiston, Idaho to one of the most spectacular folk festivals of the years with participants dressed in Bicentennial costumes.

Carla Emery's School of Country Living will be on hand to tape the festival for her TV special.

Participants from McCall, Idaho to Hermiston, Oregon will be on hand for the public to view.

Buckskin Billy from the Salmon River country, with his yarn spinning narratives in the back country, gold panning and dyeing demonstrations, bronze sculpturing of the famous Northwest Pioneers, Old Time Fiddlers, square dancers, woodwork demonstration from fiddle making to furniture; Nez Perces with brass, copper, silver, and bead work, tole painting, pottery making, spinning, weaving, knitting and quilting, demonstrations of survival by the Musket Loaders, old-time washing machines, coffee grinders, corn shellers, old pictures to be identified and many more historical mementoes too numerous to mention.

Fresh ground coffee with homemade ice cream, cheese, butter, rolls and cookies for the tasters.

Soap box orators with three minutes allowed on any subject they wish to speak, rides in stage coach and covered wagons and portraits painted.

There will be special prizes for Bicentennial costumes.

Parade starts at 9 o'clock at Cube's corner, ending at the fair building. Show coordinator is Marguerite Cline, 1229 Burrell, Lewiston, Idaho 83501; phone 743-2344.

"The Gospel Road" in its endeavor to convey reality for this day are: the fascinating treatment of the Crucifixion making this tragedy an event of significance that reaches from its own time across the years to take on meaning for all men of all ages; and the songs and background music of Johnny Cash and other outstanding musicians, whose contemporary style is not out of keeping with the story—a story that reveals that His darkest day has become our brightest.

LITTLE AUTO SHOP

- Body and Fender Work
- Truck and Tractor Cushions Rebuilt
- Car Glass

Doe' Little Kendrick, Idaho Phone 289-5037

Summer, Winter Fall or Spring Good Food Will Always Be Our Thing.

BURT'S CAFE
Kendrick

Ted, Phyllis and Helen

When the Rains Come AND YOU NEED THAT TOUGH, WET WEATHER PROTECTION ...

Dry-N-Tuff

Neoprene-coated Nylon PANTS AND COATS. Light in weight but highly tear resistant Rainingear in small, large and extra large sizes

FOR THE GALS—RAIN BONNETS49c

Danner Smoke-Jumper Work Boots

Ranch last with high arch and instep, full grain top-quality leather, Vibram heavy duty lug soles and underslung heels — 8D to 12EE — built for the toughest work you have.

Braden's
Kendrick, Phone 289-5791
Howard and Glenora Braden

Bailey's Woodcrafts
Gift & Display Store

Orders Welcomed for Custom-Made Furniture

OPEN 11 A. M. — 4 P. M.
TUESDAY THRU SATURDAY

Kendrick Ceramic and Gift Shop

—OPEN—
Monday to Saturday — 11 - 6
Thursday Eve. — 7 - 10

John, Donna and Lori Frary

BANANAS, great for salads, desserts or over cereal, 5 lbs \$1.00

NO. 1 CENTENNIAL NEW POTATOES, 10 lb. 99c

LARGE SLICING TOMATOES, lb. 33c

Western Family — 9 oz. POTATO CHIPS Plain, Regular or BBQ 53c	Zee Family Pak PAPER NAPKINS 360 Count 99c	Western Family CATSUP 32 oz. Bottle 79c
---	--	---

A & W ROOT BEER (Regular or Sugar-Free) 12 oz. cans, 6 for \$1.29

ORANGE SPOT, 12 oz. cans, 6 pak \$1.29

PABST BLUE RIBBON BEER 12 oz. Cans 6 pak — \$1.39	VIVA PAPER TOWELS Decorator or Fiesta Series 100 ft. — 53c
--	---

BETTY CROCKER CAKE MIXES, Assorted flavors, 18½ oz. 59c

NESTLES QUIK, good hot or cold, 2 lbs. \$1.79

WELCH'S GRAPE JELLY, 48 oz. \$1.39

M. J. B. COFFEE, (Regular, Drip or Electric Perk) 2 lbs. \$4.29

M. J. B. COFFEE, (Regular, Drip or Electric Perk), 3 lbs. \$6.29

STARKIST TUNA, 6½ oz. 59c

PURINA CAT CHOW, 10 lbs. \$3.89

T-BONE STEAK Cut To Please \$1.99 lb.	All Beef Froz. Hamburger Patties 95c lb.
--	---

PORK CUTLETS \$1.39 lb.

Buddig's Sliced LUNCH MEAT 39c—3 oz.

BEEF LIVER 49c lb.

BLEWETT'S MARKET
PHONE 289-4921 Kendrick, Idaho

CHUCK STEAK, blade cut, . . . lb. 69c

7-BONE CHUCK STEAK, lb. 79c

BONELESS CHUCK STEAK, lb. 98c

Grade A—FRYER PARTS

Legs & Thighs—lb. 89c **Breasts—lb. 98c**

SLICED BOLOGNA, Morell, Reg. Th. or Glar.lb. 98c

SLICED BACON, Western Family,lb. \$1.39

HOT DOGS, Western Family, lb. 98c

COLBY CHEESE, Morell, by the piece,lb. \$1.39

JUMBO BOLOGNA, Western Family, by the piece... 89c

NESTLE'S QUIK, Chocolate, 2 lbs. \$1.79

WYLER'S DRINK MIXES, Asstd. Fruit Flav, .24 oz \$1.35

CORN CHEX, Ralston Cereal, 16 oz. 7c

WHEAT CHEX, Ralston Cereal, 22 oz. 89c

RICE CHEX, Ralston Cereal, 12 oz. 73c

HUNT'S KETCHUP, 14 oz.2 for 88c

SPINACH, Western Family Cut, 15 oz. 26c

TOMATOES, WF whole peeled, 16 oz. 29c

ORANGE JUICE, WF, Unsweetened 46 oz. 65c

INSTANT MILK, Carnation, 25.6 oz. \$1.95

CHILI with Beans, WF Reg. or Hot, 1 5oz. 45c

RAISINS, Western Family Seedless, 2 lbs. \$1.15

BISCUITS, Pillsbury Sweetmilk or Buttermilk ...7 for \$1

PIZZA SAUCE, Ragu, 15½ oz 59c

SPAGHETTI SAUCE, Ragu Assorted, 15½ oz. 59c

WATERMELON, red ripe, . . . lb. 8c

GREEN PEPPERS, for stuffing, 2 for 29c

CARROTS, flavorful lb. 19c

PEACHES, Juicy Sweet, lb. 39c

Pringles Twin Pak
Potato Chips — 9 oz.
59c

CORONET TOWELS
Studio Print — 1-Ply
85 ft. — 125 Sheets
37c

MRS. BUTTERWORTH
Maple Syrup—24 oz. Bottle
93c

KINGSFORD CHARCOAL
10 lb. Bag
\$1.13

PARKAY MARGARINE
1 lb. Pkg.
3 lbs./\$1.00

COTTAGE CHEESE
Western Family — Pint Carton
47c

SWANSON TV DINNERS
Froz. Fried Chicken 11 oz.
Turkey 12 oz.
59c

SALE DAYS
July 15, 16, 17, 1976

PHIL'S FOOD CITY
Phil and Donna Heinen —Open Sundays Noon to 3— Kendrick, Idaho

Cameron Church
By Rosalie Blankenship

—WELCOME!—
The congregations of Emmanuel Lutheran Church of Cameron and Zion Lutheran Church of Juliaetta extend of warm welcome to their new pastor, Peter Vorhes and his wife Vivian. We feel most fortunate to have this young energetic couple in our midst. He is the son of a Lutheran minister and she is the daughter of a dairy farmer. Both come from Wisconsin. They love the outdoors and rural living, which should help make this mission in this area most satisfactory for all concerned.

—Installation— Pastor Carl Ufer of Spokane, assistant president of the NW District of American Lutheran Churches, presided over installation services for Pastor Vorhes Sunday morning, both in Juliaetta and Cameron. A covered-dish dinner was held at Emmanuel following services.

—Church Hours Change. From now on through the month of August, Cameron will have Worship Services at 8:00 a. m., with Sunday School to follow. It is hoped that this schedule will keep Church attendance up, even during the coming harvest season.

The Youth Group of Cameron Emmanuel Church will meet Sunday, July 18, 8:00 p.m. at the church. The study will be on Romans, Chapter 5.

CARD OF THANKS

Our sincere thanks to all our many friends and neighbors for the cards, memorial and phone calls we received upon the death of our loving father and grandfather.

Your kind expression of sympathy is deeply appreciated and gratefully acknowledged.

The family of Alfred Paulsen
29p

Nine out of ten forest fires can be prevented. Care and caution are essential tools in the forest, if they are used by everyone perhaps we wouldn't always need to be prepared with shovels, axes and buckets.

The Interstate System and the Primary System combined total 256,000 miles—7 percent of the total highway mileage in the United States—but carry 49 percent of all motor vehicle

BAILIE REALTY
LEO A. MAYNARD
Licensed Real Estate Salesman
Office 478-4932 Box 1541
OROFINO, IDAHO 83544
Home. 289-5021—Kendrick, Idaho

Conway
Refrigeration Service

& APPLIANCE REPAIR
Call JULIAETTA 276-3041

WAYNE HARRIS
Licensed Auctioneer
Auction Service — Commercial
Farm—Bankruptcies—Real Estate
CHARITIES FREE

Home: Phone Office
289-5891 — Kendrick — 289-4971

OPENING ON SATURDAYS

VICKI WITT AND EVA GRINOLDS
will be happy to help you with your hair styling needs.

OPEN—Monday Thru Saturday

WE ALSO DO MEN'S HAIR STYLING

Lil's Beauty Nook

• for Appointments Call — 289-4027 •

LILLIAN HOWERTON, Owner KENDRICK, IDAHO

YOUR CAR NEEDS HELP.

Winter driving is rough on any vehicle — proper service and repair is necessary to prevent unwarranted wear. And when the winter driving is over, it is a good policy to have your car or truck checked over to insure it will operate at its most efficient during the coming rigors of Spring and Summer driving.

Have You Thought About These Items On Your Car

COOLING SYSTEM

BATTERY

POINTS & PLUGS

MUFFLER

TAIL PIPE

TIRES

WIND SHIELD WIPERS

Kendrick Garage, Inc.
WE DELIVER PHONE 289-5711