

LEGAL NOTICES

LEGAL NOTICE

The Board of Trustees will take applications for the Assistant Cook at Juliaetta Elementary School. All applications must be submitted to James V. Muscat before the July 10 Board meeting. Further information about the job may be obtained by contacting Mr. Muscat.

James V. Muscat, Supt.
Kendrick Jt. School
District No. 283
Pub. June 19-July 3

LEGAL NOTICE

The Board of Trustees will take applications for anyone wanting to apply for the Janitor Job at the Juliaetta Elementary School. All applications must be submitted to James V. Muscat before the July 10th Board meeting. Further information about the job may be obtained by contacting Mr. Muscat.

James V. Muscat, Supt.
Kendrick Jt. School
District 283
Pub. June 19-July 3

PAPER TABLE CLOTH - In 100 yard rolls, 40-in. wide. Does not dissolve when wet. In new tear-off type boxes. Why wash table cloths when you don't have to?
Kendrick Gazette.

DORIS E. (EMERY) BENNETT, HOLDS PARTNERSHIP IN NATIONAL ACCOUNTING FIRM

The following article was sent to The Gazette-News by Mrs. Grace Wicks, Moscow, concerning a former Kendrick resident, Mrs. Doris E. Bennett of Honolulu.

"A woman must decide what she really wants," said Doris E. Bennett, a partner in the national accounting firm of Peat, Marwick, Mitchell, & Co. "If she wants to be truly successful, she must accept the fact that long hours must be devoted to her career. She will find that she spends less and less time with her family.

"If she has a family, her family must be understanding. And it is important, too that her husband be successful in his profession."

Mrs. Bennett, wife of Honolulu attorney, Leslie Bennett and the mother of a teen-age daughter is the only woman in the state who holds a partnership in a national accounting firm. She is believed to be one of the only two women in the nation who holds such a position.

Mrs. Bennett's career has followed a straight road to success, starting in Kendrick, Idaho, when she was a high school student named Doris E. Emery.

A high school teacher suggested to young Doris that she become a certified public accountant. She took the suggestion and never changed her mind. While in high school, she work-

ed in her father's bank, "Kendrick had a population of 300," she said, "but there were two banks to provide service to the town and rural area surrounding it."

After graduating from the U. of I., Doris taught at a business college for the grand sum of \$100 a month while she waited until she was 21 so she could take the state exams to become a CPA. She was the first woman in the state to take the exam and when she passed it, on her second try, her achievement received considerable publicity in Idaho newspapers.

Miss Emery, CPA, was promptly hired by a Boise accounting firm Middleton, McCarty, & Co. One of the firm's partners was a treasurer of the Christian Church. There she met the minister, who had visited Hawaii and was a friend of Ernest Cameron, a partner in Cameron & Johnstone, a Honolulu accounting firm. The minister wrote Cameron about Miss Emery, and Cameron promptly wrote her with a job offer.

"Hawaii was just a dot on the map," Mrs. Bennett recalled, "but I decided I needed a change, so I left, never intending to stay here."

But stay she did. In 1946 she became the bride of attorney Bennett and in 1948 was made a partner in Cameron & Johnstone. That concern later became Cameron, Tennant, & Dunn, then merged with Peat, Marwick in 1956 and the partners in the local company including Mrs. Bennett, were made partners in P.M.M. There were 11 national partners in the Honolulu office.

Mrs. Bennett would advise other women who wish to enter accounting to specialize in one field, to know everything about one thing, instead a little about a lot of things. Her specialty is taxes and she is a recognized authority on that complex problem.—Honolulu Advertiser, May 15, 1969.

If a man says he is boss at home—watch him, he will lie about other things too.

Use The Classifieds For Results

Like salads? You'll find all the makings at Blewett's in Kendrick.

BASS, BULLFROGS, ETC. HAVE OPENING DAY ROLE

Not everybody goes for trout, not even on opening day of the fishing season. Some people must have their crappie, perch, catfish and black bass—both largemouth and smallmouth. They want no part of the red-meated salmon, "steelhead" and numerous trout species which are

native to Idaho and the river systems of the Pacific Northwest.

The Idaho Fish and Game Department encourages such divergent tastes, pointing out that generally the warm water or "pan" fishes more properly called spiny-rayed species, need more fishing pressure for their own good.

In suitable waters, perch, bullheads,

sunfish, crappie and sometimes bass multiply so fast they soon overpopulate their habitat and fish become stunted. This gives them a reputation for being easy to catch, especially by youngsters, oldsters, and inbetweens without too much fishing "know-how." Moreover, there is no bag or possession limit on any of the warm water fishes.

IT'S COOK-OUT TIME!
BEEF IS GREAT ON THE GRILL



Try
**STEAK
BEEFBURGERS
ROASTS**

**NUTRITIOUS
and
DELICIOUS**

For
FREE BARBECUE TIPS:
Write **IDAHO BEEF COUNCIL** 2232 Main St., Boise, Ida.

WE DELIVER

**MOBIL OIL MOBIL GAS
MOBIL HEAT 100
MOBIL FUEL DIESEL
MOBIL LUBRICANTS
(Of All Kinds)**

**We Will Order Any Special Items Desired
MOBIL TIRES - BATTERIES**

**We Give S & H Green Stamps on All Burning Oil —
if paid by the 15th of month following**

M. F. HEDLER

Representing The
MOBIL OIL CORPORATION
KENDRICK, IDAHO

Phone 289-4061 Residence 276-3131



ACRYLIC HOUSE PAINT

- All-surface paint
- High hiding
- Rapid dry
- Water cleanup
- Easy to apply

Fuller's finest quality acrylic house paint. Gives extra years of protection to wood, metal or masonry... including trim and downspouts. Beautiful velvet flat sheen. No blistering!

GEORGE F BROCKE & SONS INC

Phone 289-5983 TV Store Kendrick

SAVE MONEY

JUNE INVENTORY TAX SALE

INVENTORY TAX DUE JUNE 30TH . . We Must MOVE These Units! YOU GET THE SAVINGS—HURRY !!! All Unsold Units Return to 'WAS' Price July 1st.

- 1968—TEMPEST Custom, -----\$1995
4-door, 6-cylinder, 3-speed, AM-FM radio, turq.—was \$2095
- 1967—CAD Calais Coupe, -----\$3995
All power, radio, heater, brown—was \$4095
- 1961—PLYMOUTH Belvedere, -----\$345
4-door, 6-cylinder, Automatic transmission, radio heater blue.—was \$345
- 1960—BEL AIR Sedan, -----\$445
4-door, V-8, Automatic transmission, power steering radio, heater, Blue —was \$495
- 1968—BISCAYNE, -----\$2545
2-door, V-8, automatic transmission, power steering, radio heater, air conditioning, Blue.—was \$2695
- 1966—CORVETTE Coupe, -----\$3195
300-h. p., '327' V-8, 4-speed, yellow. —was\$3295
- 1969—BEL AIR, -----\$2495
4-door, V-8, 3-speed, power steering, radio, heater was —\$2545

**McMONIGLE
Chevrolet - Cadillac**

119 New Sixth St. Lewiston, Idaho

PHONE 748-5561

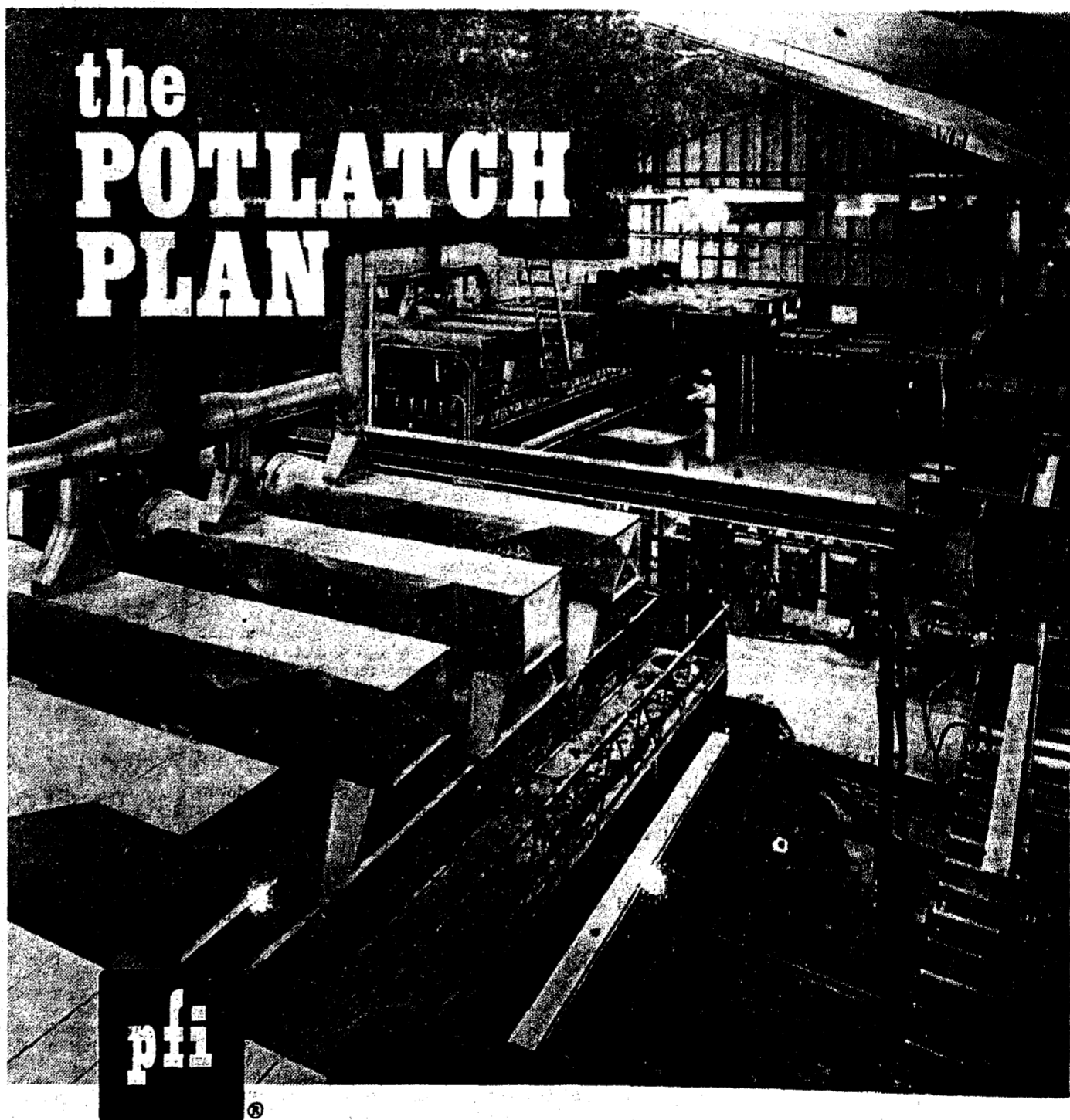

PRE-FINISHED WOOD PRODUCTS

Imagine painting the siding on a home at the rate of 100 feet a minute. Impossible, you say? Then you haven't heard of a very important part of the Potlatch commitment to its customers. Pre-finishing is the answer. In our plant at Lewiston, siding boards do zip through the spray painting booth at 100 feet per minute. Equipment that handles material up to four feet wide and twenty feet long puts on exterior or interior finishes.

The emphasis is on priming, staining and tinting

and it means a great saving in labor costs for the builder. Not only that, it also insures a better bond between the material and finish. As part of its trip along the production line the material is preheated to provide a stable and willing base for the finishes.

The Potlatch technologists found a solution not only to a construction problem in cost and quality of workmanship but also a way to upgrade the utilization of our raw material, wood—two important items in the Potlatch Plan.

**Potlatch
FORESTS, Inc.**

GENERAL OFFICES, LEWISTON, IDAHO

BROWER-WANN MEMORIAL

Kermit Malcom, Manager

Simple, dignified funeral services.
New building, pleasant surroundings

PHONE SH 3-4578 LEWISTON, IDAHO

MR. WERNER BRAMMER

Represents The
MONARCH LIFE INSURANCE CO.

to
SELL & SERVICE

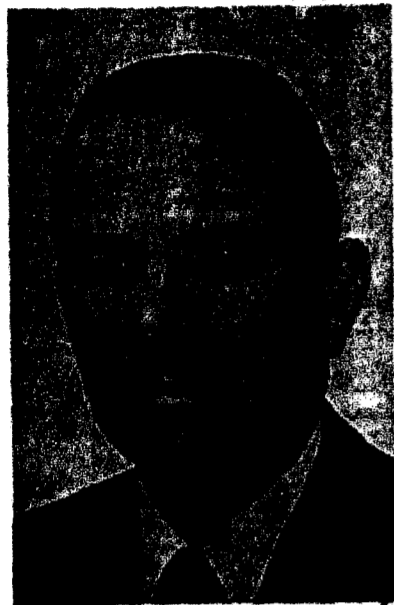

Tax Deductable Business Over-
head Insurance

Major Medical-Guaranteed Re-
newable For Life

Non-Cancellable Health and
Accident Insurance

All Forms of Life Insurance

Call Me at 289-4227
FOR INFORMATION
Without Obligation

FROM OUR FILES

June 16, 1939

Tuesday morning of this week at 7:30 o'clock, Miss Mary Schlueter and William M. Tierney were united in the holy bonds of matrimony in the St. Mary's catholic church with the Rev. Fr. J. A. Jentges reading the nuptial mass Miss Margaret Tierney and Ed. Tierney, sister and brother of the groom attended as bridesmaid and best man.

Miss Marie Cornick is attending 4-H short course in Moscow.

Mr. and Mrs. Jim Archibald left Sunday for Twin Falls where Mrs. Archibald will attend a convention of the Eastern Star. They also plan to tour Yellowstone Park.

Mr. and Mrs. Wm. Hove are the parents of a daughter born Wednesday, June 14 at the Gritman hospital in Moscow.

Mrs. W. H. Mervyn was surprised with a kitchen shower Tuesday p. m. Miss Betty Lou Burr entertained in honor of her houseguest, Miss Joyce Stubbs of Spokane with a dinner on Sunday.

Genesee's First Newspaper, Aug. 1888 The first newspaper published in Genesee, Latah Co., Idaho Territory, was in August, 1888. Needing a new file, I decided to start with the first paper published and go completely through the files. It might be interesting to some, especially the old timers, or those who care for Genesee history. J. L. G. Mays was editor and publisher. The paper had four pages with ads, locals and news of the day on the front page. I guess to utilize space. —C. A. Christopher, had a front page ad—new town—new drug store—new firm—he advertised every thing from patent medicines, notions and toilet articles to violins, silverware and accordions—L. Levy & Co. says deck yourself with new attire and look scrumptious!—Newton farm and spring wagons constantly on hand at Cameron Bros. and Larrabee—W. C. Cox M. D., physician and surgeon, office on Walnut street, next door to drug store, where he may be found day or night when not professionally absent.—The Railroad House, Mrs. S. A. Paulson, prop., situated below the depot. Furniture and bedding new.—Latah Hotel, John Kane, Prop., board by day, week, month.—Mrs. J. Hardwick, east end of Walnut street, candies, nuts, fruit, opposite Herman's store.—Tin Shop, J. J. Owen, Walnut street, next to the Owen House.—T. Kennedy & Co. drug store—S & P. Livery & Feed store—Lucas & Oliver blacksmith and wagon maker—California Exchange, Schutte Bros. A No. —Cutter Whiskey. From the pen of Mays he writes of Genesee—she is growing rapidly. New stores and dwelling houses are going up every week. Mr. Elliott has a fine home well near completion. Dr. Cox keeps a lamp going in his office day and night. A mass meeting of the citizens was held in Genesee, August 20, 1888. The meeting was called to order by E. T. Platt, and H. B. Hodgins was elected chairman, W. C. Cox, secy. Arrangements are complete and the jail will be built at once. The site selected is on the rear of Mr. Elliott's lot. Cost \$150. The post office at Genesee will soon be finished up correctly and elegantly as any in the county. PM Rosenstein will, as soon as his store house is ready for occupancy put in a fine delivery, having glass and lock boxes. People are now coming in from every clime and country—last Saturday Mr. Fredrick Holan, wife and daughter, arrived here from Norway. Mr. Holan is the father-in-law of John Nelson, a prosperous and well-to-do farmer living 1 1/2 miles from this place.

KENDRICK MEMORIES

Kendrick Gazette, June 22, 1939 (In an historical column here 20 years ago—June 1919)

Wedding bells have again chimed and one of the prettiest romances of our community culminated last evening at seven o'clock in the marriage of Miss Jo Worthington Guy and Franke Phillip Benscoter. The bride was accompanied by Miss Manilla Hansen, and Clifford Davidson acted as best man. The Rev. J. C. Gregory said the few impressive words that united the two happy lives and started them safely on the sea of matrimony, the ceremony taking place in the parlor of the Hotel Guy.

(50 Years News—1919)

Good progress is being made with the road between Kendrick and Julietta. The grading on Hamil Hill has been finished and there is a grade be-

RIM RIDERS HORSE SHOW WELL ATTENDED

Genesee— The Horse Show, sponsored by the Genesee Rim Riders was well attended Sunday, June 15. Grand champion of the show was Might Clabber, a 6-year-old gelding, owned and shown by Lindsay Eller, Clarkston. Reserve champion honors went to 5-yr-old Appaloosa mare, Gypsy Dahl, owned and shown by Clyde Jones, Clarkston.

Winners listed in the halter classes included:

Class A (yearlings, two and under):
1. King's Rebels Dust, Ralph Williams
2. Tinky Little Man, Merle Fry;
3. Arena Cow Girl, Melissa Tenny.

Class B (mares 3-5 years old):
1. Gypsy Dahl, Clyde Jones;
2. Sharrri Poke, Carol Druffel;

3. Miss Edie Bar, Darryl and Marilyn Farley, shown by Mrs. Farley.
Class C (geldings, 3-5 years old):
1. Snip, Wayne Schwenne, shown by Jeanette Schwenne;

2. Pepi, Sherri Herman, shown by Bob Schwenne,
3. Bimbo Ralph Stout.

Class D (mares, 6 and older):
1. Poco Rita High, Jan Clyde;
2. Venus, Carolyn Cook, shown by Walt Nibbler

3. Duchess Kimble, Cheryl Smolinski
Class E (geldings, 6 and older):
1. Might Clabber, Linda Eller;

2. Rawhides Chip, Cheryl Williams;
3. Chum, Linda Strong.
Reserve champion was Poco Rita High and champion mare was Gypsy Dahl.

Champion gelding was Might Clabber, and reserve champion was Snip. Western Pleasure riding class winners

Boys and girls, 11 and under:
1. Mike Smolinski; 2. Lisa Nibler;
3. Jay Roach.

Girls, 12-17: 1. Krystal Severson;
2. Debbie Lovel; 3. Jill Linehan.
Boys 12-17: 1. Bob Schwenne; 2. Butch Florey; 3. Steve Kanikkeberg.

Women, 18 and over: 1. Linda Eller;
2. Laurel Druffel; 3. Cheryl Smolinski
Men 18 and over: 1. Clarence Eller;

ing built around the hill that does not exceed five per cent in the steepest place, and it is 16 feet wide. Work began this week on the grading of the Powell Hill. It will be reduced to standard of 5 per cent and will be made close to the railroad track, instead of climbing the hill. It cost \$600 to put the grade around the Hamil hill and it is a first-class job.

Southwick Doings: Mr. and Mrs. Tommy King and L. C. King, James Reece and Juanita and Everett Betts were in Lewiston Monday.

Mr. and Mrs. Given Mustoe and son Jackie, Mr. and Mrs. Carl Mustoe and Mr. and Mrs. Otto Schoeffler spent Sunday at the Harve Southwick home on Cream Ridge.

2. Lloyd Wilson; 3. Jerry Smolinski

Reining Class:
17 and under: 1. Bob Schwenne; 2. Debbie Lovel; 3. Butch Florey

Reining class: 18 and over: 1. Clarence Eller; 2. Marilyn Farley; 3. Linda Canfield.

Trail Class:
17 and under: 1. Bob Schwenne; 2.

Jay Roach; 3. Carla Wood.

Trail Class: 18 and over: 1. Lloyd Wilson; 2. Bob Herman; 3. Cheryl Williams.

Costume Class:
17 and under: 1. Lisa Druffel; 2. Lisa Nibbler; 3. Steve Kanikkeberg

18 and over: 1. Laurel Druffel; 2. Cheryl Smolinski; 3. Alice Campbell.

Elephant Brand FERTILIZERS



FOR SPRING FERTILIZER

USE —

Special Truck Prices

KENDRICK ROCHDALE COMPANY
KENDRICK, IDAHO PHONE 289-4961



SUN BURN SEASON IS HERE

If you overdo it
In the Sun—See
Us Right away.

We Have
Lotions — Creams
and the New
Tanya Hawaiian
Tanning
Butter

RED CROSS PHARMACY

Your Rexall Store
PHONE 289-5941 KENDRICK

Schlueter's—

RANCH AVIATION

Serving the Inland Empire's
Aerial Application Needs.

FEATURING THE ALL NEW GRUMMAN
SUPER AG CAT!!

Competitive Prices & Fast Service
Experienced Pilots & Personnel

GENESEE, IDAHO

DON SCHLUETER
ATlas 5-3511

JIM MORRIS
ATlas 5-3501

WHAT!

You Still Don't Have A
CHECKING ACCOUNT?



HERE'S SOMETHING TO THINK ABOUT !

Opening a Checking Account with us can save you money. Lose a check? It's replaceable. Bad bargain? Stop check. Records required? Always available.

Isn't It Worthwhile To See Us?

You can always bank on us to provide the answer to any of your financial requirements.

FIRST BANK OF TROY

TROY - - - - - IDAHO

OFFICERS:
F. O. BROCKE, President MORRIS P. BOHMAN, V.-Pres.
PAT J. NUNAN, Cashier RAYMOND SODERSTROM, Asst. C.

DIRECTORS:
JOHN THEISSEN F. O. BROCKE W. A. BOHMAN
C. ARTHUR JOHNSON O. RONALD BOHMAN M. P. BOHMAN

DR. E. P. MOEHNERT Dentist

111 EAST 2nd STREET
Phone TU 2-8751
MOSCOW, IDAHO

Garlinghouse Memorial's

I am the Local Representative for Garlinghouse Memorials of Lewiston. Our monuments and markers are of the finest granite, including the Rock of Ages stones. Satisfaction guaranteed.

JOE KALAFUS
Local Rep. Ph. AT 5-3614

KEEP

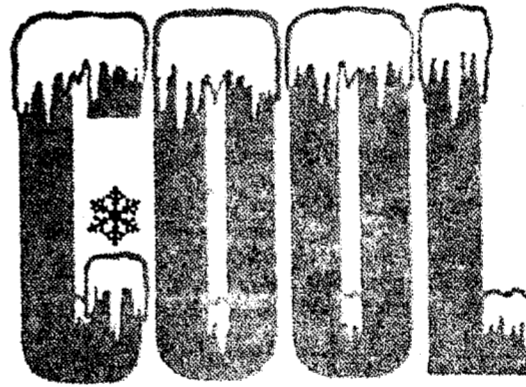

All summer long in

Total Comfort

ELECTRICALLY
WITH AIR CONDITIONING

Now enjoy the TOTAL COMFORT combination... Electric Heating and Cooling plus electronic air filters and humidity control will provide a truly modern custom climate in your home. Live in a clean, healthful atmosphere all year long, automatically. Enjoy all this on easy terms. Call an Electrical League Contractor or the WWP today.

EASY TERMS ON
YOUR WWP BILL
NO PAYMENT
'TIL SEPTEMBER

THE WASHINGTON WATER POWER COMPANY

**GENESEE
BEAUTY SHOP**

Beginning Tuesday, May 27
JUDY GREEN
Will Be At The Genesee Shop
Wednesday, Thursday & Friday

Tuesday, Wednesday, Thursday, Friday and Saturday
Penny Jacobs, Owner and Manager



Start your
garden this way...
and
watch it grow!



**GILSON
TILLERS**

Compact models
— for small gardens
Heavy-duty models
— for large gardens

You duplicate nature's own method of building soil fertility with a Gilson tiller. Here's why: Gilson's perfect slicing and blending action mixes up soil and organic matter thoroughly... forms a loose, aerated seedbed. As a result, plant roots penetrate and reach out easily; moisture is absorbed more readily; decomposition of soil minerals and organic waste takes place quicker. Your garden gets off to a faster start and flowers and vegetables grow bigger than ever before. Gilson tillers feature extra heavy construction, guaranteed tines (replaced free if ever broken), cast iron gear case, adjustable tilling widths. 3 1/2 to 5 hp. See us for a demonstration in your own garden.

3 1/2 hp—4 hp—5 hp and 7 hp
Models In Stock

WE CAN MAKE YOU A REAL GOOD
ALLOWANCE FOR YOUR TRADE-IN

GEORGE F BROCKE & SONS INC.

SEEDSMEN
Phone 289-4231 Kendrick

USED  CARS

1968—Plymouth Road Runner, Factory Warranty, Yellow.....	\$2695
1968—Fairlane 500, 2-door Hardtop, V-8, AT, PS, Fact. Warranty, Blue.....	\$2695
1967—Volkswagen Camper, G/W, Green,	\$2495
1967—Chevrolet Impala, 4-door Hardtop, V-8, AT, PS, vinyl roof, A-1, yellow and blue	\$2095
1967—Comet Caliente, 2-door Hardtop, V-8, AT, A-1, Yellow,	\$2095
1967—Rambler Ambassador, D. P. L. A-1, Rose and White,	\$2195
1967—Mustang, Hardtop, 6-cyl., AT, Fact. Warranty, Gold.....	\$1995
1967—Mustang, 2-door, Hardtop, V-8, 3-speed, Turquoise, A-1,	\$1995
1967—Dodge D-100, LWB, Pickup, V-8, 4-speed, A-1, Green.....	\$1995
1966—Galaxie 500, 2-door, Hardtop, V-8, AT, PS, AC, A-1.....	\$1995
1966—Plymouth Fury II, V-8, AT, PS, 4-door, A-1, Gray.....	\$1895
1966—Chevrolet Impala, 2-door Hardtop, A-1, Green.....	\$1895
1963—Galaxie 500 2-door Sedan, A-1, Beige.....	\$1095
1963—Chevrolet Impala Wagon, 4-door, V-8, AT, G/W, White	\$1095
1963—Valiant Signet, 200, 2-door, Hardtop, A-1, White.....	\$1095
1963—Ford Country Sedan, V-8, AT, PS, PB, A-1, yellow.....	\$1095
1964—Volkswagen Sedan, Blue.....	\$ 995
1964—Buick Special, 4-door Deluxe, V-8 auto, PS, air cond., A-1, Blue/White	\$1895
1965—Chrysler, NY, PS, PB, A/C, A-1, White.....	\$1895

COMMERCIALS

1968—Bronco, V-8, Factory Warranty, White.....	\$1995
1968—Chevrolet, C10, Pickup, LWB, 3-speed, Fct. War., Red.....	\$2195
1967—IHC 1200 4x4, V-8, 4-speed hubs, A-1, Red.....	\$2695
1966—Chevrolet Pickup, 6-cyl, 4-speed, A-1, Blue and White.....	\$1895
1965—Chevrolet 1-ton, 6-cyl, 4-speed with bed, A-1, yellow.....	\$1995
1963—IHC Scout Travel Top Hubs, A-1, Beige and white.....	\$1295
1958—Ford F-100, V-8, 4-speed Pickup, G/W, Green.....	\$ 595
1956—Chevrolet, 1-ton Truck with racks, Green.....	\$ 995
1955—Chev. Half Ton Pickup, 6-cyl, 4-speed, Red and White.....	\$ 495

DELTA FORD SALES

New Location On The Troy Highway
Moscow, Idaho Phone 882-2563
WHERE GOOD WILL IS IMPORTANT

**TED R. TURNER, KENDRICK,
RECEIVES DEGREE FROM
WHITWORTH COLLEGE**

Ted R. Turner, son of Mr. and Mrs. W. C. Turner, Kendrick, Idaho, was recently graduated from Whitworth College, according to Roland B. Wurster, registrar. Turner received a bachelor of arts degree during seventy-ninth commencement ceremonies on the Spokane, Washington campus. He was awarded a degree in business management with minor emphasis on sociology. While a student at Whitworth, Turner was elected treasurer of the Associated Student Body. He is a graduate of White Swan High School.

**PHYSICAL EXAMS FOR CHILDREN
ENTERING GRADES 1, 5, and 9**

The Latah County Board of Health and School District officials recommend to parents that children entering grades one, five and nine be taken to their family doctors for physical examinations prior to entering school in the fall.

Well established health habits in children are urged by the boards and they believe that this can be accomplished through periodic physical examinations, immunizations, and regular dental care.

These three grades were selected since a physical examination at these times will coincide with growth spurts, with increased physical activities, and with the times boosters of various immunizations will be due. The group says that this is a most valuable investment in the child's life and will affect his health in adulthood.

Physical examination forms have been sent home with the students and are also available at the doctor's office.

It is urged that physical examinations be obtained early in the summer to avoid the last minute rush.

CHURCH NOTICES

Cameron Emmanuel Lutheran Church
Theo Meske, Pastor
Sunday School 9:45 a. m.
Worship Service 10:45 a. m.

Juliaetta Lutheran Church
Theo Meske, Pastor
Sunday School 8:30 a. m.
Worship Service 9:30 a. m.

UNITED METHODIST SERVICES
Marvin Maddux, Pastor
Juliaetta Worship Service 9:00 a.m.
Church School 10:00 a. m.
Nursery through Fourth grades at Kendrick
Fifth through eighth grades at Juliaetta.
Kendrick Worship Service 11:10 a. m.
MYF meets each Sunday at 6:30 p. m.
At Leland, 12:30 Potluck Dinner and Worship on Second Sunday

Juliaetta Seventh Day Adventist
Pastor Wallace Mandigo
Sabbath School 2:00 p. m.
Church Service 3:00 p. m.
Wednesday, Bible Study 7:00 p. m.

Juliaetta Church of the Nazarene
Elton Hillard, Pastor
Sunday School 9:45 a. m.
Morning Worship at 11:00
Junior Service at 6:00 p. m.
N. Y. P. S. 6:15 p. m.
Evening Service at 7:00.
Mid-week Service, Wed., 7:30 p. m.

Assembly of God Church
Sunday School 9:45 a. m.
Morning Worship at 11:00.
Choir practice 6:30 p. m.
Evangelistic Service 7:00 p. m.
Bible Study, Wed., 7:30 p. m.

CHURCH NEWS

ST. MARY'S CHURCH
Father B. C. McCarthy, Pastor
Phone AT 5-3251
Sunday Masses: 8 a. m. - 10 a. m.
Weekday Masses: 7:45 a. m.
Saturday Confessions:
10:30 a. m. - 4:30 p. m. - 7:30 p. m.

C. C. D. Classes
Grades 1-6: Saturday: 9 - 10:30 a. m.
Grades 7-8-9-12: Monday, 7:30 p. m.

GENESEE COMMUNITY CHURCH
Int. Pastor — Rev. Howard Hake
Ph. Church AT 5-2651
10:00 a. m.: Morning worship hour

GENESEE LUTHERAN PARISH
Christian Oswood, Pastor
Ph AT 5-3271

St. Johns:
Sunday School: 10:00 a. m.
Morning Worship: 11:00 a. m.

Valley Church:
Sunday School: 9:00 a. m.
Morning Worship: 10:15 a. m.

Advertising
helps you
live BETTER for LESS!

UNITED FUNDS, INC.
Mutual Fund Shares
National Distributors
WADDELL & REED, INC.
Represented locally by
ELDRED THOMAS
Division Manager
115 Weigand Bldg.
Lewiston, Idaho 83801

VASSAR - RAWLS

Funeral Home

◆
141 - 9th St.
Lewiston, Idaho
◆

Dial Sherwood 3-6541

Fresh and Cured Meats at Blewett's Mkt. adv

Care for your
lawn this way... and relax!

**GILSON
RIDING
MOWERS**



4, 5, 6 or 7 hp models

Are these rugged, compact mowers as efficient as they look? Test drive one and see. You'll wonder where you ever got the idea mowing was work. In fact, on the seat of a Gilson you'll find it's kind of fun. You ride relaxed in a comfortable seat... maneuver as easily as with a sports car... turn short... trim close to walks and shrubbery... take a full 25" cut through heavy turf or up slopes without slowing down. Gilson's crisp cutting action gives you a smooth, evenly cut lawn that will be the envy of your neighbors. Auto-type transmission, traction brakes, instant cutting height adjustment and a host of other features add to the pleasure of owning and using a Gilson riding mower. Blade clutch/brake means extra safety. See us for a test drive on your own lawn.

**5 MODELS IN STOCK
WE NEED TRADE-INS
LET'S MAKE A DEAL!**

GEORGE F BROCKE & SONS INC.
PHONE 289-4231 Seedsmen KENDRICK

**COMMERCIAL
PRINTING**

LETTERHEADS
ENVELOPES
STATEMENTS
BUSINESS FORMS
RULED FORMS
BOOKLETS

WINSTON LINE WEDDING STATIONERY

The Gazette-News

Kendrick Gazette Want Ads. Bring Results. Try One!

C. L. CHEHEY CO.
INVESTMENT MANAGEMENT
 116 East Third Moscow Ph. 882-2822

**TRY A BUCKET OF DELICIOUS
 FRIED CHICKEN TO GO**

From
KENDRICK DRIVE IN

We Still Have
REAL MEXICAN CHILI & TACOS

ANY ORDER TO GO — ANYTIME

Just Phone 289-4587

SANITATION AGAINST THE HOUSE FLY

Sanitation is still the first line of defense against the house fly. Despite advances in development of insecticides, the county agent reminded this week, nothing takes the place of cleanliness. Flies breed in garbage and filth. It pays to clean up.

Make sure you have tight fitting lids on garbage cans. Do not let garbage accumulate in the open. Do not let it stand until it ferments. Insist on frequent pickups. Burn it if it cannot be disposed of in any other way.

The house fly is a danger to the health of man and animals because it carries disease germs that may be in the materials it breeds in, feeds on, or walks on. Flies can transmit several diseases.

To kill flies inside the home, use a space spray. Outside the house, apply a surface spray to garbage cans, screens, porches, door, and window frames, and other places where flies gather.

A paint-on bait usually gives good control in animal pens in which the ground is trampled or muddy. It is applied with a brush to posts, railings or board fences. A sweet substance such as syrup or molasses containing one percent malathion, diazinon, trichlorfon or ronnel makes a satisfactory paint-on bait.

There are special considerations and recommendations for fly control in dairy farms. Information bulletins are available from the county agent.

RUBBER STAMPS — Really top quality, with sponge rubber backing for long life. Stamp pads and ink. See the Gazette. 8-2x

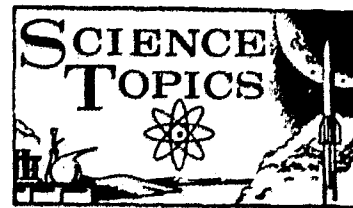

MIDDLE-AGED? CHECK BELOW

MIDDLE AGE doesn't necessarily begin at 30 or 40 or even 50, say 3 University of Chicago professors. Instead middle age can be defined by what happens to the people who reach it, they say. People are middle aged if: their children have grown up; their careers shape up, indicating either a promising future or a feeling that they are "over the hill;" concern for their parents begins to exceed the concern for their children! a year seems to pass in a very short time, and they think in terms of retirement; they admit being middle aged, and they say such things as "I'm at the prime of my life."

LIKE MANY GIRLS her age, 17-year-old Franette Ottolino of Elmwood Park, Illinois, wants to be a teacher. But she's probably the only girl who wants to teach welding, machine shop and metalworking. She can't cook, she admits, but she can weld all parts needed to make a 2-wheel hand truck or a modern sculpture. The slim blond was recently graduated from high school where she was the first girl to major in industrial arts. In September she will attend Illinois State University and will be the first coed there seeking a degree in industrial technology. A scholarship from National Cylinder Gas, Chicago, will help her realize her goal to become a metal shop instructor.

A NEW, very low radiation method of producing diagnostic pictures is being tested at the Atomic Energy Commission's Argonne Cancer Research Hospital where it was developed. The technique is called x-ray fluorescent scanning. It produces extremely well-defined pictures of the thyroid at 1 per cent of the radiation dose ordinarily received in a thyroid isotope scan. Physicians at the hospital feel that it may make possible routine scans for early detection of thyroid cancer.

CLEAR-AIR TURBULENCE is an all-too-familiar problem to many air sick passengers, as well as to pilots who must maintain control of their aircraft during an encounter with one of those invisible disturbances. Now researchers at the University of Texas will try to determine the reliability and extent to which a radar can be used as a remote sensor of such disturbed regions of the clear atmosphere so that they can be avoided by pilots.

THE CORE OF THE EARTH is believed to be about 85 per cent iron. This estimate is based on studies of the densities of the core's layers and the behavior of seismic waves thru them, the known abundance of iron in meteorites, and the measured proportion of iron in the sun and stars.

IDAHO DEPT. OF EMPLOYMENT

Thirty-five Moscow area workers were assisted in locating jobs during the past week by the Moscow office of the Idaho Department of Employment, according to Frank J. Hartstein, Moscow Office Manager. Hartstein reported that this compared with 25 workers placed on jobs during the previous week, and with 28 workers given job finding help during the same a year ago. The beginning of the haying season here provided a number of jobs for young men, both college and high school ago, and Hartstein reported workers being eager to start. Other jobs were filled with such workers as secretaries, stenographers, babysitters, a cook, waitresses, construction workers, other laborers, a bartender and a surveyor. At the end of the week there were still 44 jobs open according to the Employment Office Manager. He said his office needed a heavy equipment operator, a service station attendant, day workers, cooks, power saw operators for working in the woods, a parts clerk familiar with tractor parts, TV repairman, secretaries, a bookkeeper, cafe and domestic workers, a bartender, carpenter apprentices and bricklayers. There are still many young people seeking summer employment and summer jobs are not too plentiful in the area. Jobs suitable for young women are particularly difficult to locate in the area, and Hartstein urged area people who have jobs available to contact his office.

Seventeen persons filed new claims for unemployment insurance this week, according to another part of Hartstein's report. He said that some of these were workers who were idled as a result of the closing down of the area's schools, but many were workers who had come into this area from other parts of the country, particularly the coastal regions of Oregon and Washington. Most of the newcomers will find work soon, he predicted. The total number of persons continuing to claim jobless pay in the county remained the same as for the previous week, indicating that 17 persons discontinued their claims. Most of these workers either returned to their former jobs or found others. A few were made ineligible for various reasons. A year ago there were 79 workers seeking unemployment compensation payments.

Home Cookin' . . .

Have you ever eaten Oatmeal Patties? If not, you're in for a treat. Mrs. Dick Cuddy, Kendrick, our cook for this week's column has a recipe for Oatmeal Patties and they sound real delicious. She also sent in recipes for Lemon Cream Pie, Lo Cal Dressing, and Peanut Brittle. We know you'll enjoy them all. And thank you, Mrs. Cuddy. We hope to meet you some time. We heard you were a very friendly person, and an active worker in your church. Genesee and Kendrick ladies, where are those recipes?

LEMON CREAM PIE
 4 eggs
 2 heaping tablespoons flour
 Juice and grated rind of 2 lemons
 1 1/2 cups boiling water
 1 cup sugar
 Place 1 cup water in double boiler. Separate eggs. Make paste of egg yolks, sugar, flour, lemon rind, 1/2 cup water, lemon juice. Add to boiling water. Cook till thick. Add 1/2 of egg whites, beating about 1/2 enough for meringue. Fill 9" pie shell. Beat rest of egg whites. Top pie and brown 20 minutes. Bake at 350 d.

LOW CAL DRESSING
 1 can tomato soup
 1 tablespoon oil
 1 tablespoon Sucaryl
 1/2 cup vinegar
 1 tablespoon grated onion
 1 1/2 teaspoon salt
 1/2 teaspoon pepper
 Shake well to blend.

OATMEAL PATTIES
 4 cups quick oats
 1 large onion
 2 eggs, beaten
 1 cup milk
 1 T soy sauce
 1 teaspoon salt
 Mix all together. Brown in oil. Drop from spoon. Place in dish in layers with tomato paste. Bake 45 minutes.

PEANUT BRITTLE
 2 cups white sugar
 1 cup light corn syrup (Karo)
 1/2 cup hot water
 1 teaspoon salt
 2 cups raw peanuts or salted nuts, if salted nuts are used, use less salt.
 1 teaspoon butter
 1 teaspoon vanilla
 1 1/2 teaspoon soda
 Combine sugar, syrup, and water. Bring to boil. Add nuts and salt. Cook till syrup turns amber in color. Add vanilla and butter. Cook till candy reaches hard ball stage. 300d. Do not under cook. Remove from heat, add soda and mix well. Spread in well greased cookie sheet to cool. Keep in dry, warm room for storage. Do not put in plastic bag or refrigerator. Candy thermometer is needed for peanut brittle.

First Security Bank
 has a savings plan
 to meet your goals...
AND at maximum interest!

- SHORT TERM** → 5% per annum paid every 90 days. Deposit as little as \$500. or more in multiples of \$100.
- LONG TERM** → 5% for 5 years. Interest guaranteed. 5.60% effective rate with interest accumulated. A deposit of \$78.12 grows to \$100.00 in 5 years.
- DEFERRED INCOME** → 5% interest is deferred for 3, 4 or 5 years. Interest is compounded twice a year. 5.60% effective rate when held for 5 years with interest accumulated.
- PASSBOOK SAVINGS** → Most popular of all bank savings. Interest paid at maximum bank rate permitted on passbook savings: 4%
- AUTOMATIC TRANSFER** → This free service makes saving easier. Funds are automatically transferred from your checking account to your savings account on the day or days you designate.

EACH DEPOSITOR'S ACCOUNT IS INSURED UP TO \$15,000 by the Federal Deposit Insurance Corporation

First Security Bank

First Security Bank of Utah, National Association. First Security State Bank. First Security Bank of Idaho, National Association. First Security Bank of Rock Springs, Wyoming. Members Federal Deposit Insurance Corporation.



Follow the landing of Apollo 11 on the Moon

...with your own MOON MAP!

The big, official Moon Map shows the terrain and location of all landing sites. Each of the five sites is exactly located for you on the full map of the Moon and then shown again in closeup detail.

- INCLUDED WITH THE MAP ARE:**
- Concise details and pictures of Apollo 8, 9 and 10 flights—information you will want to know and remember.
 - Pertinent facts and pictures of Apollo 11 that plans to go to the Moon in July!
 - Illustrations of the landing module—including detailed cutaways of the interior, showing the exact location of the water, oxygen, helium and fuel systems—the docking hatch, descent engines—in fact some 30 different units.
 - The Universe—with its nine planets and their moons.
 - Relative sizes of the Earth, Moon and all planets.
 - Distances from the Earth.
 - The exact time required for radar and radio communication.
 - Chart showing how much you personally would weigh on the Moon and other planets.
 - And much more interesting information!

Our big, color map of the Moon and Outer Space will enable you and your family to follow the news of the Moon landing with more understanding and knowledge.

WHILE THEY LAST! Map of the Moon and Outer Space

FREE

when you open a savings account or add any amount to a savings account at

FIRST SECURITY BANK

Member Federal Deposit Insurance Corporation

DON'T BREAK THE CHAIN

When someone stops advertising, Someone stops buying. When someone stops buying, Someone stops selling. When someone stops selling, Someone stops making. When someone stops making, Someone stops earning. When someone stops earning, No one can buy, sell or Make, or even advertise! So advertising greases the wheels of the chain of events that enable our making a living and that spell out the progress of this community. Don't break the chain! Gratitude is the sign of noble souls—



LOOKING FOR TOP QUALITY AUTO INSURANCE

at a **NEW LOW COST ?**

Let us tell you about the new **ACCIDENTER policy**

R. E. MAGNUSON AGENCY
 Phone 289-4271
 KENDRICK, IDAHO



