

DANGERS OF KITE FLYING POINTED OUT

Spokane — Now that skates and sleds have been put aside by youngsters for the springtime sport of kite flying, Herbert Yates, safety coordinator for the Washington Water Power Co., has issued a friendly warning against the dangers to be encountered by participants in one of the world's oldest pastimes.

"There is no reason why children cannot enjoy this popular outdoor pastime if a few simple rules of kite construction and operation are impressed on their minds by parents and teachers," Mr. Yates said.

He pointed out that the use of tinsel or metal impregnated string, or even damp string, will lead to tragedy if the kite comes in contact with high voltage lines. "The string acts as a conductor for the electric current and is, therefore, highly dangerous," he said.

"The first rule to be followed," Mr. Yates warns, "is to use plain cotton string only. The second rule is to keep well away from all electric lines and refrain from climbing poles or throwing rocks to disentangle kites which have become lodged in the lines. A third rule is to keep away from highways and main traveled streets while flying kites."

The WWP spokesman said that kites should not be flown on rainy days and, "if your kite does get snagged in a power line call your power company and don't attempt to pull it down or get it yourself." Pointing out that it was part of WWP's safety program to warn of the hazards of kite flying, Mr. Yates concluded, "kite flying is fun. Follow these few easy rules and it will also be safe."

BIT OF HISTORY ON THE CLEARWATER

Returning from the Pacific Coast in May, 1806, the Lewis and Clark Expedition spent a month in a valley near the present town of Kamiah in Lewis County. The Nez Perce Indians welcomed them at the Clearwater, and honored them at a tribe council, offering a piece of land for their own.

The party remained there because of the deep snow but in June they were able to make their way eastward through Lolo Pass.

Lewis County, one of the smallest in the State, is one of the most thickly settled agricultural sections of Idaho with a population of 4,486.

No permanent communities were formed here until the Nez Perce Indian Reservation was opened to settlement, encouraging wheat growers to take advantage of the extensive prairie lands.

The Nez Perce Prairie comprises almost half of the county and the Clearwater River flows along the eastern boundary. Within the county are several deep rugged canyons, including Lawyers Canyon, Big Canyon Five Mile Canyon, and Six Mile Canyon. In the south are timberlands. The remainder is small agricultural communities whose towns are small trading villages. The climate is very pleasant and never extreme. Scarcely is there ever a zero temperature and the summer is warm and pleasant.

One of the county's outstanding records is its long existence, since its establishment in 1911, without any bonded indebtedness.

HIGHWAY USE UP

Usage of Idaho highways for January 1966 shows a gain approximately 12 per cent in number of cars counted, which is about double the record gain of a year ago, Louise Shaddock, head of Idaho's Department of Commerce and Development pointed out today. As one of several reliable indicators of Idaho's gains in tourists and visitors, the traffic count shows an accelerating increase in cars traveling Idaho highways continuing over a more than two year period. The gain is well indicated by the fact that the figures for this year while nearly double that of the January period are practically eight times greater than the figures for the same period of 1964. All tourist indicators regularly used and checked for estimating Idaho's tourist business are showing consistent and long established patterns of increasing gains, Miss Shaddock said.

There's no substitute for a good breakfast. You'll find all the items at Blewett's, in Kendrick.

MARCH WEATHER STILL WITH US

Although this area has had several beautiful days over the past week — days in which several local residents were observed mowing lawns, raking and cleaning — it's still March — and subject to chill winds, rain, and even an occasional bit of hail. The pouring rains of Tuesday night

and Wednesday, sent the Pottlatch river up considerably, although it is still far from flood stage, or even "high water" for that matter, and far below what it was running a year ago. Farmers now say that there is plenty of moisture in the ground for spring work and growth.

Loggers and other woods workers are pretty well stymied — woods roads being bottomless, now that the frost is gone, and some say it's just too slushy and muddy for falling, skidding or decking.

Need Money for Fertilizer?

GET IT with a PCA Loan

Farm Loans Ranch Loans

Production Credit Association

TALK TO YOUR LOCAL PCA MANAGER
LEWIS-CLARK PCA
1230 Idaho St. — Lewiston

WE "DEALING MEN" at THOMSON-CHRYSLER OFFER THE BEST SELECTION & SERVICE

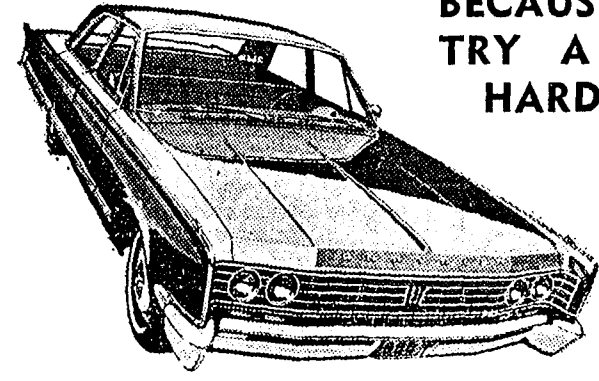

BECAUSE WE TRY A LOT HARDER!

'66 Chrysler Newport 4-Door Sedan

No. 488 — V-8 with heater and defroster. Dual electric wipers and washers. Outside mirror. Padded dash. Back-up lights. Seat belts.

\$3222

THOMSON CHRYSLER-PLYMOUTH
907 D STREET LEWISTON

Fresh and Frozen Vegetables at Blewett's

DID YOU KNOW YOU CAN BUY A CADILLAC

For Only \$5191

MANY MIDDLE PRICED CARS
SELL ABOVE THIS

Come In For a Courtesy Ride. Let

CADILLAC

Prove To You Why It Is The MOST WANTED CAR IN AMERICA

Special Allotment Now on Display

MCMONIGLE
CHEVROLET - CADILLAC, INC.

119 New Sixth Lewiston, Idaho

USED A-1 CARS

- 1965 JEEP WAGONEER, 327 cu. in., V-8, 4-wheel drive, radio, power steering. Blue \$2995
- 1964 CHEVROLET IMPALA 2-door Hardtop. V-8, stick shift, 327-cu. in. A-1. White \$1995
- 1963 CHEVROLET II Nova Super Sport 6 cylinder, 3 speed. A-1. Red \$1445
- 1962 OLDS F-85 CUTLASS Coupe, V-8, 3 speed transmission. Rose \$1295
- 1961 PONTIAC BONNEVILLE Custom Wagon, V-8, automatic, power steering, power brakes. White \$1495

See Any One of These Salesmen
Bud Binkley Norm Hovey Sam Doty
Clyde Sweet

DELTA FORD SALES

CORNER MAIN & TROY HIGHWAY
116 E. 2nd MOSCOW, IDAHO TU 2-1489
WHERE GOOD WILL IS IMPORTANT

Ever had BEER-BECUE?



Get the recipe in this FREE GUIDE to Beer Party/USA

It's chockful of ideas for decorations, entertainments and recipes for the most fun party of all. Send for it today!

U.S. BREWERS ASSOCIATION, Inc. / 535 Fifth Avenue, New York, N.Y. 10017

I'm interested in beer-becue. Send me my free copy of Beer Party/USA.

Name _____
Street _____
City _____ Zip _____
State _____

UNITED STATES BREWERS ASSOCIATION, INC.
P.O. Box 7187, Boise, Idaho

Successful farmers and ranchers are planners!

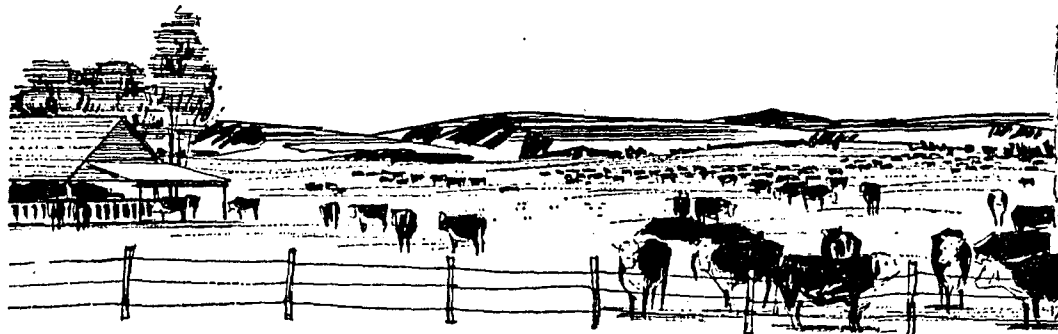

They expect a fair return for their efforts and investment, so they plan carefully ... well in advance. And, like any other successful businessman, they confer with experts whenever they have a problem.

One expert often called upon by farmers and ranchers in this area is the Agricultural and Livestock Specialist from First Security Bank. His thorough knowledge of local farming and ranching

operations and his ability to offer helpful suggestions make him a good man to know.

To arrange for a meeting, see the manager at First Security Bank. And while you're there, ask him to show you our helpful planning forms that can make estimating income and expenses more businesslike.

All these helpful services are available without cost or obligation.

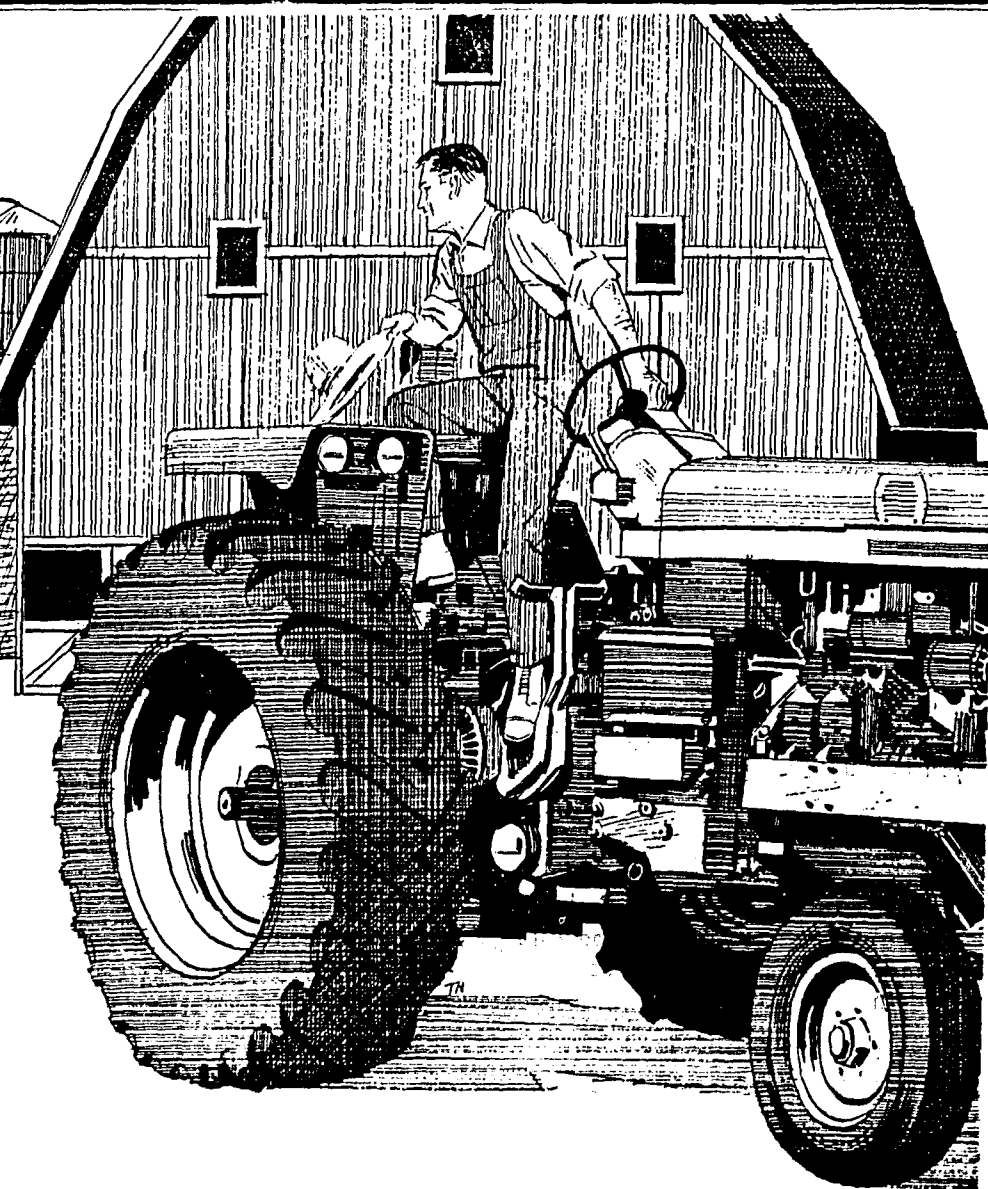

FIRST SECURITY BANK Member Federal Deposit Insurance Corporation

**WHY NOT COME DOWN TO
TINY'S
FOR A
'TINY-BURGER', A TACO OR A
FOOT LONG HOT DOG
AND A
DELICIOUS PEPPERMINT SHAKE
AND TAKE HOME SOME OF OUR
'CRUMMY DONUTS'**
Orders to Go Phone 289-4587
**KENDRICK DRIVE IN
(IN WEST KENDRICK)**

EVERETT WILL TRACTOR CO., INC.

- TU 2-1178
MOSCOW, . . . IDAHO
- 1 Used 1956 TD14A 142 SERIES With Holt Angle Tilt Dozer
 - 2 Used 12' IHC FERTILIZER SPREADERS With Double Hitch
 - 1 Used 9U D6 CATERPILLAR TRACTOR
 - 5 Sections Used LH1040 JOHN DEERE SPRING TOOTH
 - New JOHN DEERE 5' and 6' Flexible Harrow
 - 1 Used JOHN DEERE 720 DIESEL Wheel Tractor
 - 1 10' and 3 12' EZEE FLOW Fertilizer Spreaders
- A Good Selection of Used HAY BALERS, JOHN DEERE, IHC and CASE
- "Cat and Caterpillar are Registered Trademarks of Caterpillar Tractor Co."

**MOSCOW COUPLE DIE
IN MANILA BLAZE**

Manila — An Idaho couple suffocated Thursday after taking refuge in a bathroom from a fire that swept the fifth floor of a hotel in downtown Manila. Ralph Mason Dunkle, 44 and his wife, Helen, 42, were staying in the fifth floor of the Swiss Inn.

Dunkle, a mining engineer, was superintendent of the Lapanto Mining Co. of the Philippines. He and his wife had arrived in Manila Wednesday from Baguio, a vacation resort and mining center north of Manila. Their three children, 7, 10 and 14 remained in school at Baguio.

He was a son of Mrs. Arthur Dunkle, now of Boise.

Dunkle, Moscow, was graduated from Kellogg High School in 1939, and entered the U. of I. at Moscow the following year.

Mrs. Dunkle, originally from Wilder, was graduated from Homedale High School in 1942 and received a degree in business administration from Idaho in 1948. Her father is Ira N. Moulton of Homedale.

Mr. Dunkle was a son of A. V. Dunkle, a pioneer resident of Kendrick.

There is no substitute for good food, and you will find every kind to tickle your palate at Blewett's Grocery in Kendrick. adv



New Relief from HYPERACIDITY
Rexall ANTACID GEL TABLETS

Modern scientific formula in a delicious, peppermint-flavored tablet... in individual strip-packs, convenient for home, work, travel.

- More pleasant tasting
- Less chalkiness
- Non-constipating

More for your money!

60 Tablets..... 97¢
120 Tablets..... 1.83

AT OUR **Rexall** DRUG STORE

RED CROSS PHARMACY

Phone 289-5941 Kendrick



WHEN KILLED?

Idaho Fish and Game department conservation officers Glen Page of Homedale and John Plummer of Boise, take measurements on dead deer to determine time the animals were killed. Modern techniques have been developed using temperature changes and rate of contraction of the animal's eye which provide information regarding time of death.

WARNING SOUNDED TO BEAN GROWERS

Boise — Idaho Commissioner of Agriculture Stanley I. Trenhaile, reminds Idaho farmers that they can not legally plant their own bean seed in this state unless it was field and windrow inspected by State Department of Agriculture representatives during 1965 and found to be free of halo blight disease.

The reason for this reminder is that the Idaho bean seed has long been known throughout the United States and in many foreign countries for its high quality and freedom from seed borne diseases. In a united effort to protect, expand and improve our position as a leader in the production of bean seed free from seed borne pathogens, the Idaho bean industry has developed regulations which, if carried out, will improve the quality of bean seed produced in Idaho.

The regulations require that all

bean farmers plant only bean seed, regardless of variety, which carries a tag, issued by the Idaho State Department of Agriculture or the Idaho Crop Improvement Association, certifying that the seed has met the qualifications for in-state planting. These tags are of three types: The white tag indicates that the bean seed satisfactorily passed field and windrow inspection for the diseases commonly known as halo blight; the yellow tag indicates the seed was grown prior to the 1965 growing season and that the seed is apparently free of the diseases commonly known as halo blight by serology tests and growth studies; the blue tag of the Idaho Crop Improvement Association has WRI printed on it and signifies the seed is certified and has met the in-state seed planting requirements.

Bean farmers are cautioned that the planting of bean seed that does not carry the "In-State Planting Certificate" will disqualify their bean acreage from insurance under the pooling agreement and under Federal Crop Insurance.

LEAVE IT TO CHINA

Communist Chinese birth control methods are both unusual and strict. The government controls the ages at which people marry and separates couples to keep the birth rate low, reports Dr. Tien Hsi Cheng, zoologist at Pennsylvania State University. Licenses are issued only to men past 30 and women at least 25 years old.

PARK PATTERN

BY MRS. JERRY SMITH

WEATHER — March "Marched In" Tuesday in true form. During the past week we've experienced every type of weather from sunshine through sleet, rain, hail and snow, to four days of the coldest temperatures we've had all winter. Nothing can hold back spring, however, as we see youngsters boarding the school bus with moist fists clutching bunches of snow drops and pussy willows.

ROAD REPORT — Unsettled weather has made the Helmer-Park road just as unsettled, with samples of snow floor, mud, dry spots and washboards.

OTHER NEWS — Charles Jelleberg was a Deary visitor Saturday. J. D. Baumgartner, Joy and Jim and Mrs. Jerry Smith and children were Moscow visitors Saturday.

FREIGHT CARS SHORT

St. Paul, Minn. — Robert S. Macfarlane, President of the N. P. Railway Co., called on the railroad industry to acquire more freight cars.

Speaking in Chicago before the Railway Suppliers' Group in early March, Macfarlane pointed to the shortage of freight cars as a major railroad industry problem calling for prompt solution.

He said: "If there are railroads in the United States that do not want more business, I have not heard of them. The plain truth, however, is that the railroads of this country, although having ample truckage and yards are not now equipped with cars to handle a considerable volume of the business that is now offered to them. So, while we bark up one tree, the squirrel has moved to another and continues over a pathway of branches to his destination. "In my opinion, it is time we adopt drastic remedies at whatever cost and find a solution that will enable us to supply cars for loading for those who want to do business with us."

AFRICAN ART

U. of I. Moscow — The art of the Yoruba, a Nigerian tribe, will be shown at the University of Idaho Museum on March 12-April 23, under the auspices of the Smithsonian Institute traveling exhibition service.

The exhibit, assembled by Dr. Lawrence Longo of the graduate school of medicine, University of Pennsylvania, includes 48 items of sculpture, masks, weaving pulleys and textiles, along with 26 photographic panels which show objects in daily use.

In the sculpture, ranging in size from about six inches to three feet, the figures are almost always shown at rest, showing a high degree of symmetry and stability. Color is used on the sculpture, a practice rare in African art.

The exhibition was first shown at the University of California at Los Angeles, and is currently touring the country.

**WILLIAMS, INC.
ORDER YOUR DRY FERTILIZERS
EARLY**

**WE HAVE SPECIAL PRICES ON TRUCK
LOTS OF 20 TONS OR MORE
ALSO AVAILABLE IN SMALLER LOTS
LARGE SPREADERS FOR RENT
DRY GYPSUM ALSO AVAILABLE**

WILLIAMS, INC.
Phone TU 2-1148 Night TU 3-8481
MOSCOW

**WE ARE ROLLING OUT THE
RED CARPET**

AT LEWISTON DODGE

Your Direct Key Factory Volume Dealer Brings You Factory Discounts on all Demo's in stock!!

Now, Early in the Year you can get **YEAR-END SAVINGS** at Lewiston Dodge on all Demo's. All at tremendous Savings to you, the Buyer. All 10 Demo's must go regardless of mileage. Some with less than 200 miles, none over 4,000!

1966 DODGE MONACO 2-DOOR HARDTOP
Deep red, with black interior. 389 cu. in. 4-bbl. V-8. Power steering, power brakes, power windows, power seats and trunk release. Automatic rear window defroster, tilt and telescoping steering wheel. Undercoating, 8.25x14 whitewall tires, tinted windshield. Retail \$4,216.30. **NOW \$3,496.30**

A SAVING OF \$720.00
No Set Back on Trade Ins. We need '61 to '64 Model Cars!!

100% Financing On Approved Credit. Special Consideration to Farmers



**THE WARMEST
FRIEND YOU'LL
EVER HAVE!**

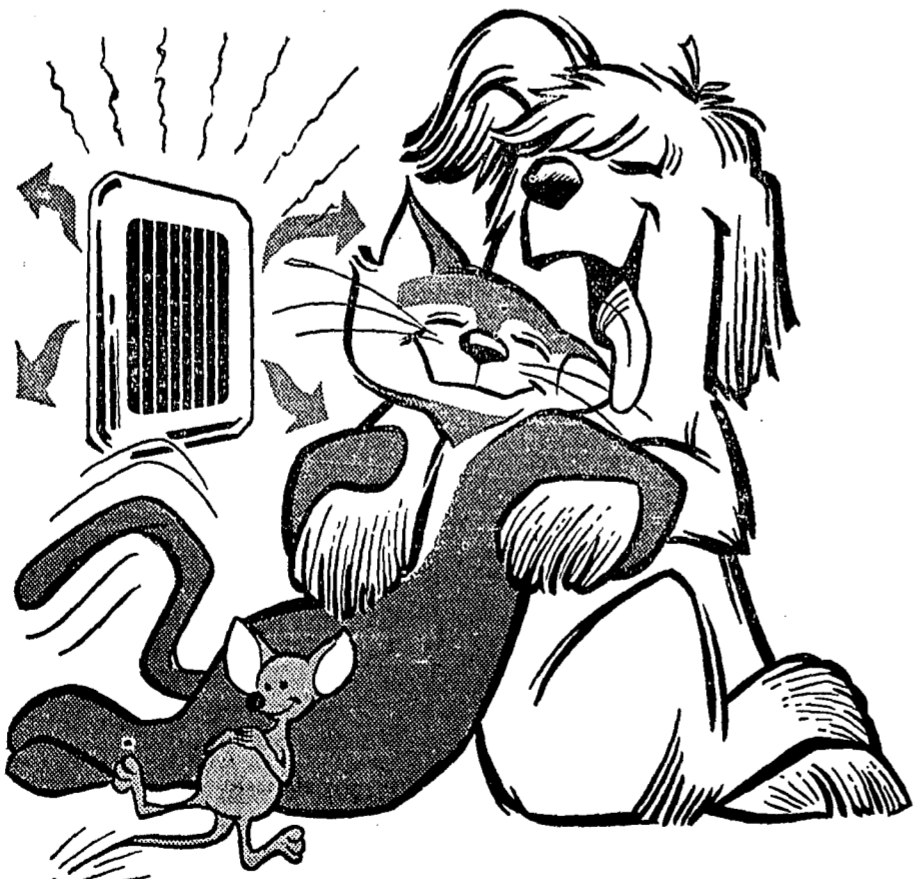

No matter how cold the temperature or stormy the weather outside, you'll always be cozy and comfortable indoors with

ELECTRIC HEAT

It's a warm and friendly feeling to know that the temperature in every room of your house will always be just right with automatic room-by-room temperature control. It costs less than you think to heat "the modern way," electrically.

Just see an Electrical League Contractor for free information and estimate or call—



WASHINGTON WATER POWER CO.

76 UNION 76

ATTENTION HOMEOWNERS!
For that warm, comfortable home — give us a call for Union Blonde Heating Fuels. You'll really like it!

For the Best in Quality
Petroleum Products
Call 289-4251

BILL ROGERS DISTRIBUTOR

WE WILL BE OPEN SUNDAY-MONDAY

LIKE GOOD FOOD AND SMILING SERVICE?

Sure you do! Everyone does! So head right straight for our door. You'll find sizzling steaks, fries, crisp salads and everything else to your liking. Try us!

GOOD FOOD — SMILING SERVICE
BURT'S CONFECTIONERY
BURT AND VERA SOUDERS

New... For You!

COTTON KNIT TOPS —
WITH OR WITHOUT SLEEVES
See these new numbers

STRETCH HIP HUGGERS —
VARIETY OF COLORS
You'll like these!

STRETCH CAPRIS IN DENIM —
ALL COLORS
Good looks — —lots of comfort

SATURDAY SPECIAL!

TERRY KITCHEN TOWELS —
3 FOR \$1.00

LAY IN A SUPPLY NOW!
TRY US FIRST AND SAVE

THURBER & OLDERNESS
Phone 289-5791 Kendrick



1-lb. Can	87¢
2-lb. Can	\$1.69
3-lb. Can	\$2.55
10-oz. Jar Instant	\$1.49

A FEW SPECIALS FOR THE WEEK-END

FRESH STEWING HENS, lb.	29¢
HI-LO FROZEN DESSERT, ½ Gal.	69¢
GOLDEN GRAIN COTTAGE CHEESE	
Pint	29¢
BANANAS — 2 lbs.	35¢
TOMATOES — by the Tube	23¢
TASTEWELL OR MORNING MILK	
7 Cans	\$1.00
MOUNTIE DOG FOOD, 12 cans	\$1.00
MY T FINE TOMATO JUICE, 46-oz.	
3 Cans	\$1.00

BLEWETT'S
CASH GROCERY
PHONE 4921 KENDRICK PHONE 4921

Kendrick Theater

WALT DISNEY'S
'CINDERELLA'
(IN TECHNICOLOR)

Also
'THE TATTOOED
POLICE HORSE'
AND CARTOON

FRIDAY, SATURDAY, 7:30 P. M.
85¢ Admission 35¢

CAMERON SECTION
ACTIVITIES VARIED

MRS. HARL WHITINGER
Phone 285-4650

Honored On Ninth Birthday
Janis Whiting was honored by her mother, Mrs. James Whiting, with a birthday supper Monday evening, having a few of her little friends in to help with the occasion.

Guests were Jolene Brammer, Valerie Klatt, Eva Wilken, Rowena Davis, Susan Bowers and Gina Rae Whiting. Her grandparents, Mr. and Mrs. Harl Whiting, were evening callers.

Club Goes On Tour
The Cameron Home Demonstration Club members went on a tour Tuesday at Lewiston, visiting the Luna House Museum and the Y. W. C. A. Mrs. Leonard Wolff and Mrs. Harl Whiting went with the group.

Birthday Remembered
Mrs. Marvin Silflow honored her husband with a birthday dinner Sunday evening. Guests were Mr. and Mrs. Emil Silflow and family, Mr. and Mrs. Harold Silflow, Mr. and Mrs. Virgil Felton and family of Lewiston, and his father, Mrs. Thelma Meyer and Loeda, and Mr. and Mrs. Fred Silflow, the latter of Juliaetta.

Other News
Mrs. Myrtle Schoeffler of Kamiah spent Wednesday and Wednesday night with Mr. and Mrs. Harl Whiting. Mrs. Whiting went home with her Thursday morning, and visited there until Monday. Mr. Whiting drove there Sunday and Mrs. Whiting returned home with him Monday morning.

Ted Meyer and Carl Ulrich were Sunday dinner guests in the Jimmy Roberts home at Kamiah.

Wednesday evening Mr. and Mrs. Glen Wegner, Mr. and Mrs. Walter Koepf and Don Hoisington were visitors of Mr. and Mrs. Ted Weyen and Elaine.

Mr. and Mrs. Gus Kruger of Lewiston spent Thursday with Mr. and Mrs. Wilbert Brunstiek.

Mr. and Mrs. Albert Glenn were Lewiston visitors last Thursday.

Mrs. Howard Plummer, Lewiston, was a house guest of her son-in-law and daughter, Mr. and Mrs. Stanley Hepler from Friday until Sunday.

Mr. and Mrs. Wilbert Brunstiek and Mr. and Mrs. Eldon Glenn and family were Sunday dinner guests of Mr. and Mrs. Albert Glenn.

Mr. and Mrs. Norman Fry of Missoula, Mont., were Saturday evening supper guests of Mr. and Mrs. Glen Wegner.

Ronnie Lohman of Lewiston spent Sunday with his parents, Mr. and Mrs. Ervin Lohman.

Sunday dinner guests in the home of Mrs. Thelma Meyer included Mr. and Mrs. Marvin Silflow and family; Mr. and Mrs. Gordy Hansen of Moscow and Horace Reil.

GARDEN CLUB

The Hill & Valley Garden Club will meet at the Kendrick Community Church social room on Wednesday, March 23. The executive meeting will be held at 1:30, and the regular meeting at 2:00 o'clock.

Mrs. Walter Crawford and Mrs. D. A. Christensen will present the topic: "Perennials — Where and How to Plant and Summer Mulch."

Plans will be made to attend a noon luncheon meeting at the Student Union Building at the U. of I. on Thursday, March 31, after which Dr. Wm. H. Snyder will give a talk at 1:30 on "Chrysanthemum Horticulture."

The old days were those times when the human race survived without benefit of miracle drugs or get-well cards. No wonder those who came through were rugged individualists.

St. Pat's
Specials

GREEN ONIONS, bunch	5¢
GREEN PEPPERS, lb.	39¢
GREEN CABBAGE, lb.	10¢
GREEN LETTUCE, lb.	39¢
ALSO —	
HI-C ORANGE OR GRAPE DRINK	
46-oz. tins — 3 for	89¢
CAMPBELL'S TOMATO SOUP, No. 1	
tins — 9 for	98¢
CLEARWATER FACIAL TISSUE, 400	
Count — 6 for	\$1.00
GRAPEFRUIT — Indian River Pink	
7 for	\$1.00
BANANAS, 6 lbs.	\$1.00

CONGRATULATIONS to K. H. S. on its fine showing in the State Tournament

Kendrick Table Supply
"Your Friendly Store"
JIM TRAVIS PHONE 5741

STONY POINT ITEMS
MRS. GLEN STEVENS
Phone 287-2332

Mrs. Sharon Wallace (nee Sharon Foss) and son Steve were visiting relatives and friends in this community from Tuesday until Saturday. Their home is near San Francisco.

Mr. and Mrs. Norman King, Spokane, who were married Saturday, were Sunday dinner guests of Mr. and Mrs. Cletis Hoisington. Mrs. King is the former Cleta Zimmerman. Other Sunday dinner guests included Mr. and Mrs. Jim Hoisington and son and Miss Elaine Weyen. Mrs. Ernie Fliger, Mrs. Sharon Wallace and son, Mrs. Leslie Heimgartner and Mrs. Cletis Hoisington were Thursday guests of Mr. and Mrs. Marion Stevens.

Mrs. Leslie Heimgartner and Mrs. Marion Stevens visited Mrs. Carl Fliger and infant daughter in Juliaetta, Friday morning.

While Rev. and Mrs. Kenneth Himple are in Seattle, called by the death of his mother, Friday, Mrs. Eldon Heimgartner and Mrs. Marion Stevens are caring for their four children. The funeral is scheduled for Tuesday afternoon in Bothell, Washington.

Mr. and Mrs. Everett Custer were week-end guests of Mr. and Mrs. Eldon Heimgartner.

Friday afternoon and evening guests in the Albert Heimgartner home included Mrs. Sharon Wallace and son Steve, Mr. and Mrs. Alvin Steigers, Mr. and Mrs. LeRoy Steigers and family, Mr. and Mrs. Clarence Heimgartner and family, Mr. and Mrs. Floyd Heimgartner and family and Mrs. Roy Heimgartner.

Mr. and Mrs. Ernest Steigers returned Monday from a trip to Seattle, where they visited their son-in-law and daughter, Mr. and Mrs. Loren Ratliff and family.

Darrel Kerby flew to Seattle Sunday morning to meet his mother, Mrs. Pearl Kerby, and come home with her. Mrs. Kerby has visited her children in California for several months this winter. Recently she has not been in the best of health.

Mrs. George Coffland, Culldesac, visited her sister, Mrs. Ernest Steigers, Saturday. Mrs. Kenneth Steigers took them to visit another sister, Mrs. Helena Brown in the afternoon.

Mrs. Roy Heimgartner and son Dale were Saturday afternoon callers in the Glen Stevens home.

In observance of the birthdays of Mrs. Elmer Heimgartner and Roy Heimgartner, several families were dinner guests Sunday in the Roy Heimgartner home. They were Mr. and Mrs. Elmer Heimgartner and daughter Shirley, Mr. and Mrs. Wayne Heimgartner and son, Mr. and Mrs. Ed. Corkill and daughter Teresa and Mr. and Mrs. Bill Harri and family. Mr. and Mrs. Raymond Heimgartner and family visited in the evening.

Mr. and Mrs. Glen Stevens were Friday dinner guests of Mrs. Clifford Powell and Mrs. Hester Mathes in Clarkston.

Mrs. Sharon Wallace and Steve, and Mrs. Ernie Fliger were Friday morning callers in the Glen Stevens home.

NOW IN STOCK

CARNATION INSTANT BREAKFAST
CHOCOLATE OR PLAIN - PKG. 79¢

THESE LOW PRICES STILL IN EFFECT

M. D. TISSUE, 4 roll pack	39¢
NALLEY'S CHILI, 3 cans	\$1.00
STANDBY TUNA, 3 cans	89¢

(The last at the above low price)

SONNY BOY CANNED VEGETABLES
MIX OR MATCH 'EM
8 CANS \$1.00

SONNY BOY BLEACH, gallon	49¢
SONNY BOY FRUIT COCKTAIL	
2 Cans	49¢
SONNY BOY MANDARIN ORANGES	
2 Cans	49¢
SONNY BOY PEACHES, 3 cans	79¢

SATURDAY SPECIALS

SNOWDRIFT, 3-lb. Can	79¢
S & W COFFEE, Lb.	79¢
CARNATION COTTAGE CHEESE —	
Pint	29¢
DRY ONIONS, 5 Lbs.	29¢

N. B. LONG & SONS

PHONE 5951 SINCE 1908
ONG & SONS N. B. LONG & SONS N.

SHORT'S FUNERAL CHAPEL
MOSCOW, IDAHO PHONE TU 2-1166

Frozen Foods of All Kinds — Blewett's Grocery



EXTRA PROTECTION
FOR HYPOID GEARS

RPM Multi-Service Gear Lubricant guards against pitting and scoring, keeps gears working smoothly and quietly in severest operating conditions.

Specially compounded to resist deterioration, it maintains its protective qualities for long periods... even at high temperatures and extreme pressure. Recommended for hypoid and many other types of gear boxes.

For any Standard Oil product, call 

WE DELIVER PHONE 289-5711

KENDRICK GARAGE INC.