





# BASKETBALL

## Dist. 2-4A Basketball Tournament Kendrick, Idaho

March 1, 2, 3, 4, 5  
Five Teams . . .  
Six Big Sessions!

ELK RIVER - DEARY - GENESEE  
TROY AND KENDRICK

**MARCH 1 —**

Game No. 1 — 6:30 p. m.  
Game No. 2 — 8:00 p. m.

**MARCH 2 —**

Game No. 3 — 6:30 p. m.  
Game No. 4 — 8:00 p. m.

**MARCH 3 —**

Game No. 5 — 6:30 p. m.  
Game No. 6 — 8:00 p. m.

**MARCH 4 —**

Game No. 7 — 6:30 p. m.  
Game No. 8 — 8:00 p. m.

**MARCH 5 —**

Game No. 9 — 6:30 p. m.  
Game No. 10 — 8:00 p. m.

**MARCH 6 —**

Game No. 11 — 8:00 p. m. (If necessary to settle championship).

STUDENT ADMISSION ..... 50¢  
ADULT ADMISSION ..... \$1.00



These area business firms urge you to support your home-town team at this White Pine Tournament. Your support may mean the difference between victory or defeat for them.

### JULIAETTA

**BROWNING CUT STOCK CO.**  
Phone 288-2494 Juliaetta, Idaho

**TED'S RICHFIELD SERVICE**  
Richfield Products Friendly Service Juliaetta, Idaho

**NOBLE'S GROCERY**  
Chuck and Phyllis Noble Juliaetta, Idaho

**JULIAETTA CAFE**  
Meals — Lunches Juliaetta, Ida. Fountain Service

**E. L. FARRINGTON, Logging Contractor**  
Juliaetta, Idaho

**MEAD & HOWARD LUMBER CO., Inc.**  
Kendrick and Juliaetta, Idaho

**HOWELL'S GROCERY**  
There's No Better Place To Buy Your Food!

### DEARY

**JIM'S CHEVRON**  
Jim Jones Standard Oil Products Deary, Idaho

**MT. DEARY CAFE**  
Ed. Anderson Deary, Idaho

**FOSTER & SON**  
Russ and Marge Foster Deary, Idaho

**DEARY SERVICE STATION**  
Lee Parsons General Repair — Mobil Products Deary, Idaho

**DEARY SHOPPING CENTER**  
Jerry Lawrence Phone TR 7-3331 Deary, Idaho

### TROY

**STROM ELECTRIC**  
Serving the Area for Over 26 Years Phone TE 5-2331 Troy, Idaho

**RAUCH LUMBER CO.**  
John Rauch — Lumber Products Phone TE 5-2291 Troy, Idaho

**TROY MOTORS**  
Anderson & Whitney Phone TE 5-2351 Troy, Idaho

**ERICKSON'S MARKET**  
URM Foods Ernie Erickson, Prop. Troy Fine Meats

**JOHNSON'S DRUG STORE**  
Prescriptions Arthur Johnson, Troy Photo Service

**BOHMAN'S BUILDERS SUPPLY**  
Everything To Build With Troy, Idaho Phone TE 5-2431

**TROY CHEVRON STATION**  
Friendly Service Hilding Linderman, Troy Standard Oil

**CLYDE'S SERVICE STATION**  
Mobil Products Tires, Batteries, Accessories Troy, Idaho

**MILTON'S HARDWARE CO.**  
General Hardware, Zenith Appliances Phone TE 5-2452 Troy

**TROY TRACTOR & IMPLEMENT CO.**  
International Harvester Equipment, Parts, Service Troy, Idaho

**FIRST BANK OF TROY**  
Your Friendly, Home Owned Bank Troy, Idaho

### KENDRICK

**GEORGE F. BROCKE & SONS, Inc.**  
Kendrick "Tops of the Crop" Seedsmen Phone 4231

**ABRAMS HARDWARE**  
Hardware and Electrical Appliances

**KENDRICK GARAGE CO.**  
Standard Oil Products — Goodyear Tires

**UNION OIL SERVICE**  
At the "Y" In West Kendrick W. L. (Bill) Eggers

**KENDRICK TABLE SUPPLY**  
Jim Travis "Everything For Your Table"

**KENDRICK VARIETY & GIFT**  
ROA TV and Radios — Gifts — Jewelry

**THE KENDRICK GAZETTE**  
Your Home-Town Printer and Publisher

**FIRST SECURITY BANK OF IDAHO**  
KENDRICK BRANCH — COMPLETE BANKING SERVICE

**THURBER & OLDERNESS**  
Dry Goods, Clothing, Shoes, Notions Kendrick, Idaho

**BLEWETT'S GROCERY MARKET**  
Meats — Groceries — Fresh Vegetables — Frozen Foods

**THE RED CROSS PHARMACY**  
Cecll Choate "The Rexall Store"

**KENDRICK ROCHDALE CO., Inc.**  
General Warehouse and Sperry Dealers

**N. B. LONG & SONS**  
Everything To Eat And Wear Since 1908

**R. E. MAGNUSON INSURANCE AGENCY**  
See Us For Every Insurance Need

**BURT'S CONFECTIONERY**  
Good Food — Smiling Service

**M. F. HEDLER**  
Mobil Distributor — Gasolines, Diesel Fuels, Heating Oils

**BOB'S GARAGE**  
Albert J. Clemenhagen, Mgr. Kendrick, Idaho

**FLEMING TRUCK & EQUIPMENT CO., Inc.**  
I. H. C. Machinery and Trucks Kendrick, Idaho

**ANTELOPE INN**  
Don and Virginia Cantril Where Friends Meet Kendrick

**LEWISTON GRAIN GROWERS, Inc.**  
Farmer Owned - Farmer Operated Juliaetta & Kendrick

**DICK'S BARBER SHOP**  
Kendrick, Idaho Complete Tonsorial Service

**KENDRICK HOTEL**  
It's The Next Best Place to Home — Rooms, Apartments

**POTLATCH TELEPHONE CO., Inc.**  
Your Home-Town Telephone Company

**DR. D. A. CHRISTENSEN, M. D.**  
Kendrick, Idaho

**KENDRICK DRIVE INN**  
Tiny Elmore The Best In Service and Food

**KENDRICK WELDING & MACHINE SHOP**  
Virgil Dygert Wrecker Service Blacksmithing Phone 289-4173

**THE COUNTRY KITCHEN**  
Marion and Ellen Rowden Phone 289-4267 Kendrick

**ROSIE'S LAUNDRY CENTER**  
Wash n'Dry Dry Cleaners Open Monday thru Sunday

**ROY'S SHOP**  
At the "Y" In Kendrick Phone 289-4251

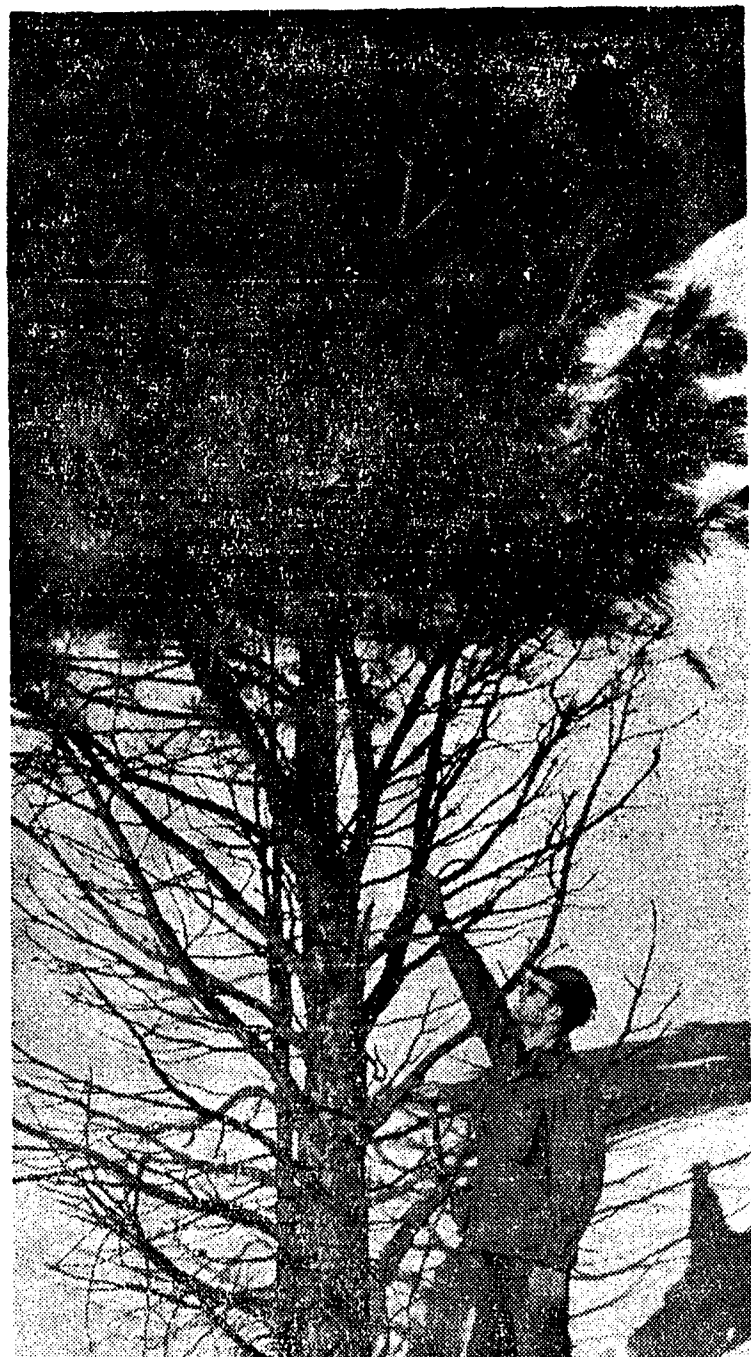

**DEER SUFFER FOOD LACK IN WINTER**

Boise — Over-used winter ranges result in high-lined trees like this, even though pines are poor deer feed. Big game animals — deer in this case — have stripped the tree of green needles as high as they can reach. Fawns suffer most because they cannot reach as high as mature animals. When sharing winter range with deer, elk of course have the advantage because of their greater reach.

Artificially feeding big game animals is unwise because only a relatively small number of animals can be fed during any feeding operation, and because the concentrated animals cause long-term damage to the range. Moreover, the digestive system of big game animals seldom are ready to handle the artificial feeds when feeding operations begin.

**NAMED TO NATL. WILDLIFE SOCIETY**

U. of I., Moscow — Dr. Kenneth E. Hungerford, professor of wildlife management at the University of Idaho, has been elected to the national council of the Wildlife Society, dedicated to the establishment of high professional standards in wildlife management.

As representative of Region Six, Dr. Hungerford will be the spokesman for the states of Alaska, California, Hawaii, Idaho, Nevada, Oregon, Utah and Washington, and the territory of Guam. His three-year council term will begin in March.

A member of the college of forestry, wildlife and range sciences since 1943, Dr. Hungerford is assistant unit leader of the Idaho Cooperative Wildlife Research unit. He is a past president and secretary-treasurer of the Northwest Section of the Wildlife Society, and currently is president of the year-old Idaho chapter.

Get fresh vegetables (or fresh frozen) at Blewett's Market in Kendrick. They're delicious. *sdv*

**U. OF I. PURCHASES TV EQUIPMENT**

U. of I., Moscow, The University of Idaho today awarded purchase of \$112,492 worth of television equipment to Radio Corporation of America to put the university's television station on the air this spring, it was announced today by Professor Gordon Law, acting director of communications. The purchase is to be supported by a \$3,299 grant from the U.S. Department of Health, Education and welfare.

Law said the equipment would consist of a transmitter tower, antenna and necessary supplementary units. The transmitter and antenna will come from Lubbock, Texas, where they had been formerly used by Station KCBT-TV. The tower will be supplied by Pacific Tower Co., Portland.

When the tower and antenna are erected on Paradise ridge, about four miles southeast of Moscow, a height of 1,100 feet above average terrain will be attained. The tower will be 800 feet high, and the antenna will extend 87 feet above it.

The concrete block building to house the transmitter has been completed. Wiring to the building is also finished.

The station will broadcast directly within a radius of 70 miles of the Paradise Ridge site, and will operate a minimum of four hours a day. Cable feeds will be available as far south as New Meadows and as far north as Bonners Ferry.

According to Law, the eventual plan for Idaho is to have educational television stations at Boise and on the Idaho State University campus at Pocatello. Both Campuses have made application to the Federal Communications Commission for channel licenses, he said. With a relay tower at LaGrande, Ore., the Moscow signals would be relayed to Boise and from there to Pocatello. The Pocatello and Boise channels would be able to broadcast to Moscow via the LaGrande relay point.

"We hope by September of 1966 to cover 90 percent of the State of Idaho with the network," Law said.

**TIMBER SALE MEET**

St. Maries — A public meeting will be held at 1:30 p. m., March 2, in the courtroom of the Benewah county courthouse, St. Maries, to present the St. Joe National Forest timber

sale program for the period March 1, 1965, to June 30, 1966. Each sale on the program will be presented and discussed individually.

All persons interested in this program are invited to attend.

Kendrick has no parking meters!

**ATTENTION — GET READY FOR THE RIDING SEASON**

**YE OLDE CYCLE SHOP**

NOW OPEN FOR BUSINESS

REPAIRS FOR ALL MAKES OF MOTORCYCLES

Phone: Kendrick 289-4460 or see **MARVIN TROUT**

**Appreciation Day**

Effective Relief from **HYPERACIDITY**

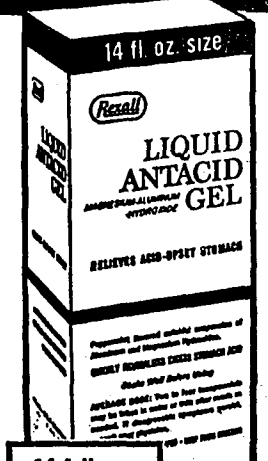

NEW **Rexall** **LIQUID ANTACID GEL**

Quick-acting ingredients, Aluminum and Magnesium Hydroxide, neutralize excess stomach acid, soothe nervous stomach.

Its special coating action brings prolonged relief from annoying stomach distress and heartburn due to hyperacidity.

Relief comes promptly—right when you need it.

Cool peppermint flavor—no gritty or chalky taste.

Ask our Pharmacist about this effective Rexall formula.

**1.19** MORE FOR YOUR MONEY AT OUR **Rexall** PHARMACY

**RED CROSS PHARMACY**

Your **Rexall** Store **KENDRICK**  
PHONE 289-5941

Bride...

looking so lovely

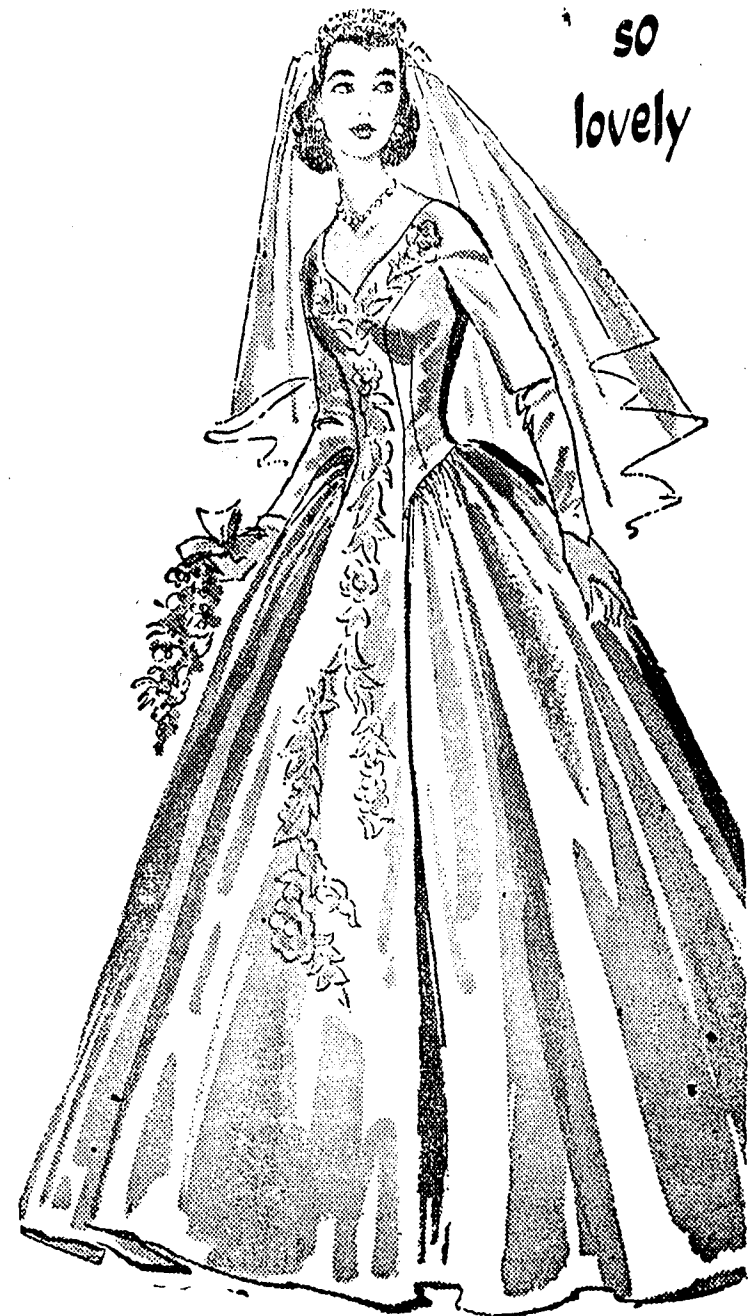

**WEDDING STATIONERY**

Choose the type face that pleases you. Printed Wedding Invitations and Announcements are as traditional as wedding veils and the third finger left hand!

We Stock Strathmore—Highest Quality

Our Prices Are Competitive. Contact Us Before You Buy!

**Kendrick Gazette**

**THERE MAY BE DANGER DOWN UNDER!**



ONE OUT OF EVERY 10 BUILDING FIRES IS CAUSED BY DEFECTIVE HEATING UNITS. HAVE YOUR FURNACE CHECKED AND REPAIRED IF NECESSARY, BEFORE COLD WEATHER!

INSURANCE INFORMATION INSTITUTE

175

**LOANS**



**TO FIT YOUR NEEDS**

First Security Bank is the place to borrow money. Terms are fitted to your income. The service is personal... fast and efficient. And loans cost less — because of First Security's sensible bank rates.

So for money for your home, car, personal needs or for any purpose — see your nearby First Security Bank.

**FIRST SECURITY BANK**

Member Federal Deposit Insurance Corporation

**DISTRICT 2-CLASS 4A-TOURNAMENT  
MARCH 1-5-KENDRICK, IDAHO**

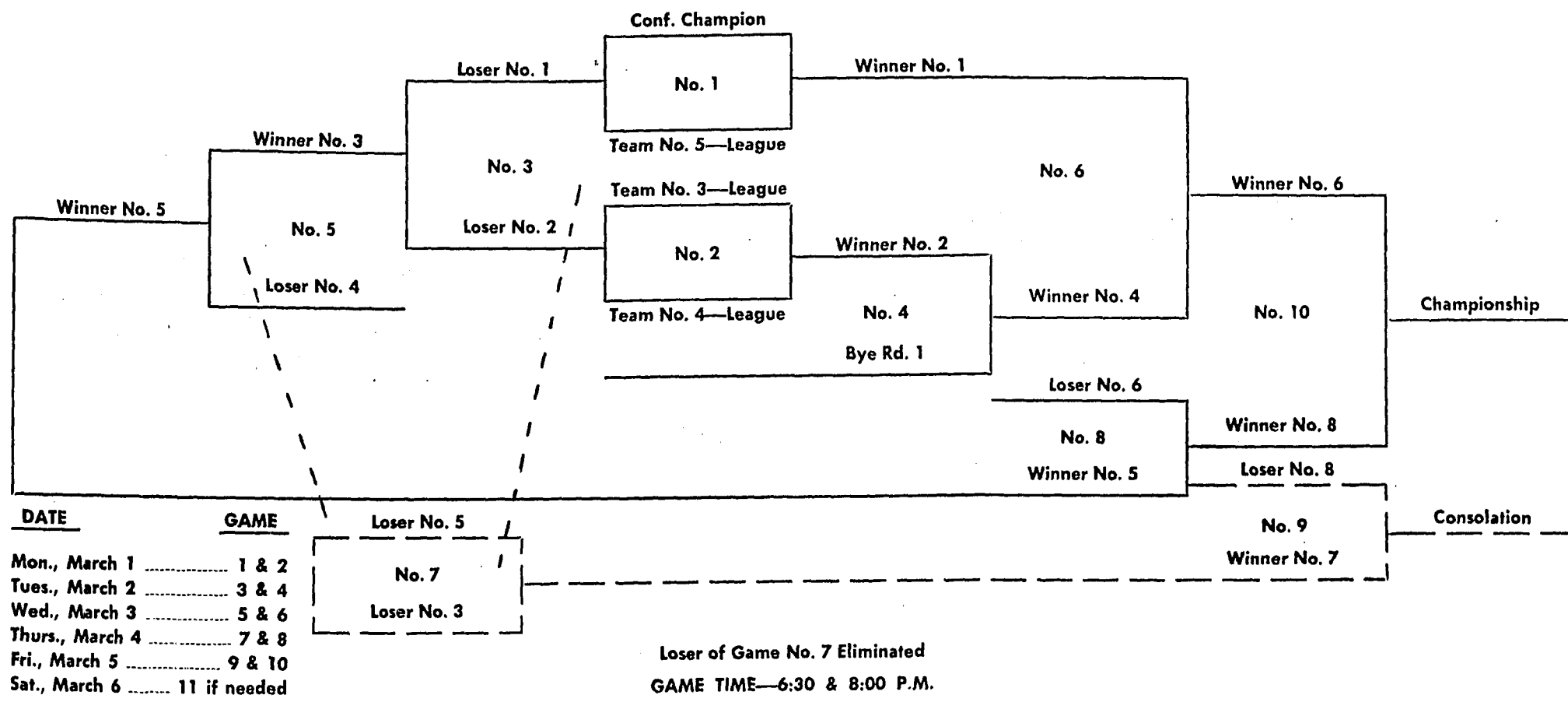

**POTLATCH YOUTH IS IFYE DELEGATE**

Jerry Howard, University of Idaho senior and a former Latah County 4-H'er, has been chosen the 1965 International Farm Youth Exchange delegate to Korea beginning April 1, 1965. Jerry is the son of Mr. and Mrs. Alfred Howard of Potlatch, Idaho.

During grade school and high school Jerry's ability in numerous 4-H projects over a ten year period enabled him to win trips to National 4-H Club Congress meetings in Chicago and Washington D. C. In 1962, his continued interest in 4-H helped him to win one of two National Milwaukee Grain and Marketing Scholarships.

Before leaving for Korea in April, Jerry will spend a good deal of time preparing himself by studying the history, politics, religions, agriculture, and various other phases of Korean life. He will also study different types of American customs that people of Korea may be interested in. Learning the Korean language is also one of Jerry's goals before leaving Idaho.

The International Farm Youth Exchange is a two-way exchange. Selected farm youth from the United States live and work with farm families in other countries from six to nine months and, in turn, farm youth from cooperating countries come here to live and work with our farm families. After their return home, U. S. delegates devote considerable time sharing the benefits of their experiences with others, giving talks and participating in civic programs.

No state or federal funds are used to finance the actual exchange. The IFYE national budget is made possible by contributions from individuals, foundations and industries interested in rural youth and international understanding. One-half of the funds are raised in the community that is sponsoring the delegate, through individuals and club groups. This helps to create interest in the delegate who will represent their community.

To help finance Jerry as an IFYE, the 4-H'ers of Latah County are sponsoring a county wide Hootenanny, February 20th, with all proceeds from this going into the fund to finance Jerry's trip. The Hootenanny will be held in the ballroom of the Student Union Building on the University of Idaho campus. There will be two performances -- a matinee from 1:30 to 4:00 in the afternoon and the evening performance from 8:00 to 12:00 -- featuring the Paradons at the dance which will complete the evening's activities.

**TESTS SET UP FOR BEAN FOR SEED**

U. I. Moscow A laboratory and field testing program to detect halo blight infection in bean seed has been set up by the University of Idaho's College of Agriculture in cooperation with Idaho's bean seed industry, the State Commissioner of Agriculture and the Idaho Crop Improvement association.

Goal of the program is to reduce and eliminate if possible, the amount of diseased bean seed planted in the state, according to Dr. A. M. Finley, head of the department of plant science.

Laboratory testing will begin immediately, Dr. Finley said. Small samples of seed introduced into Idaho from known halo blight-infested areas will be tested in the university plant pathology laboratory. If the seed appears to be free of infection, larger samples will be grown and tested at Yuma, Ariz. in late February and March.

"If we find evidence of halo blight in either laboratory or field tests, we will advise strongly that the seed not be planted in Idaho" Dr. Finley said.

This kind of attack against halo blight is necessary because there is no chemical means of controlling the disease, he pointed out. Four or five diseased plants per acre can destroy a field of beans. Since the disease spreads quickly, one infested field can endanger a bean-growing area.

In Idaho's case, halo blight infection threatens the total bean seed industry.

"Idaho became the nation's No. 1 source of bean seed because it was free of halo blight and other bacterial seed diseases," Dr. Finley said. "Bean varieties developed in the commercial areas could be grown for increase here without concern over seed diseases. Our climate effectively choked out infection."

Not so today, he added. Halo blight infection was noted throughout the southern Idaho bean producing areas last year.

Dr. Harry S. Fenwick, plant pathologist with the Idaho Agricultural Extension Service, will be in charge of the university testing program.

Beginning about February 15, he will supervise planting at the field test plot in Arizona. As soon as the bean plants emerge, he will conduct daily field readings at the site. Reports of the readings on each sample will be relayed to the originating seed dealer immediately.

Dr. Fenwick will also conduct field tests at the university's plant science farm near Moscow later in the spring too late to plant in Arizona.

**GEMS OF WISDOM**  
Remember: It is impossible for one fool to get into an argument. When a man doesn't care what people think of him -- he has reached either the top or the bottom. Sometimes a girl breaks a date by going out with him. Horse sense is nothing more than a sleeping pill you plug in. A man is always as young as he feels -- but seldom as important. Quiet people aren't the only ones who don't say much. A hypocrite is a person who preaches by the yard and practices by the inch.

**FIVE TEAMS TO MEET IN TOURNAMENT PLAY AT K. H. S. MARCH 1 THROUGH 5**



**THE BULLDOGS OF GENESSEE**

No. 35, Larry Vestal No. 31, Skip Ivie No. 25, Bill Morscheck No. 15, Mark Hampton No. 13, John Hall No. 11, Frank Hillman No. 21, John Eglund No. 33, Rod Gilje No. 43, Dave Blume No. 41, Russell Storey No. 23, Mark Zenner No. 45, Brad Airhart  
Coach — Ozzie Kenikteberg, University of Idaho. Assistant Coach — Jim Speigatti, University of Idaho. Managers — Ray Esser and Bernie Herrmann. Statistics — Ralph Lee. Cheerleaders — Kathy Harris, Jerri Moser and Diane Peterson. Colors — Blue and Gold.



**DEARY MUSTANGS**

No. 30, Keith Olson No. 34, Larry Wood No. 42, Loren Berry No. 32, Larry Zimmerman No. 40, Rick Swecker No. 24, Ed. Lundstrom No. 20, Doug Johnson No. 22, Ron Rueppel No. 12, Ron Zimmerman No. 10, Bob Kellom  
Coach — Larry Markley, Washington State University. Assistant Coach — Ron Tisdall, University of Idaho. Managers — Carl Wood, Tom Zagelow, Gordon Gudmunson. Cheerleaders — Margo Jensen, Ruth Thomas, Susie Schlieper

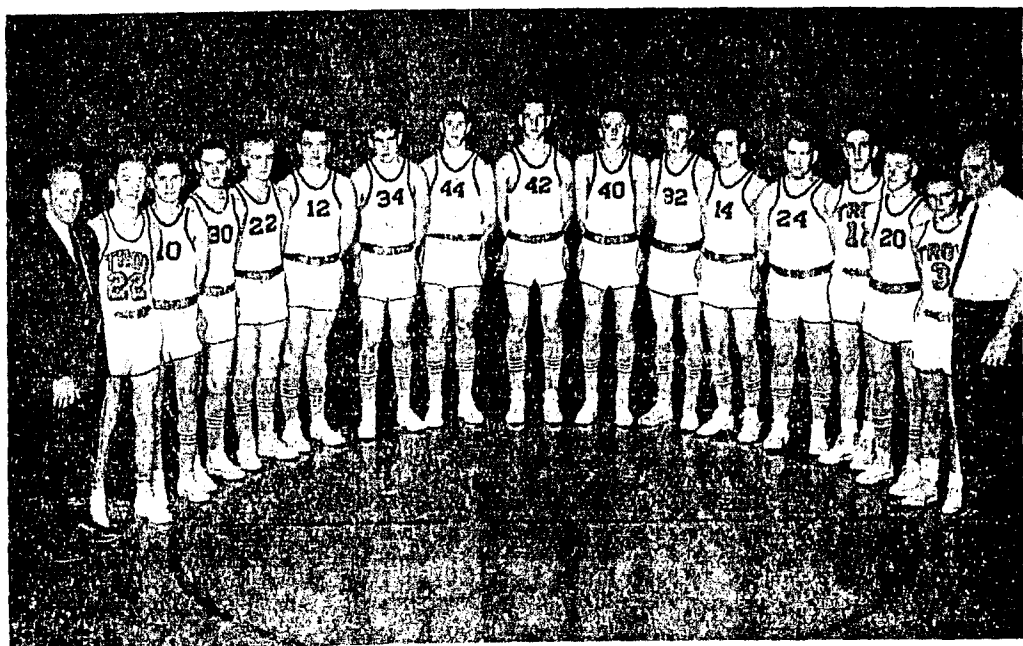

**THE TROJANS OF TROY**

No. 44, Robert Bohman No. 42, Gordon Strong No. 40, Craig Bohman No. 34, Mike Reilly No. 32, Ralph Heath No. 30, James Trout No. 24, Clifford Swanson No. 22, Marshall McGahan No. 20, Mike Strom No. 14, Dave Abbott No. 12, Kermit Anderson No. 10, Ken Whitney.  
Coach — Glen McKie, University of Idaho. Assistant Coach — LeRoy Brocke, University of Idaho. Manager — Larry Yockey.



**KENDRICK'S TIGERS**

No. 33, Dale Sillow No. 25, Tom Rowden No. 23, Jim Sumpter No. 21, Jerry Polumsky No. 11, Dana Magnuson No. 85, Bruce Vincent No. 41, Bruce Davis No. 31, John Farrington No. 15, Gary Craig No. 13, Ken Heimgartner  
Coaches — Chester Hall, University of Idaho; Robert Heppner, assistant, Idaho State University  
Managers — Gary Sillow and Don Hepler Linda Fey, Frances Polumsky, Kathl Farrington. Cheerleaders — Linda Newman.  
Colors — Orange and Black. Mascot — Tiger.



**ELK RIVER BOBCATS**

Back row, left to right — Ron Felton (41), Darrell Daniel (31), Dale Mikelson (85), Don Dahl (11), Tom Lapp (25), Ron Brogan (23). Front row — Bill Wheeler (21), Randy Frederick (15), Coach Rudy Miles, Ron Frederick (13), and Bob Abell (33).  
Coach — Rudy Miles, Humboldt State College, Arcata, Calif.; Assistant Coach — John Sevdy, North Idaho J. C.  
Cheerleaders — Susie Baker, Lynneto Clark, Susie Frederick

**CAN THEY REPEAT?**



**THE GENESSEE BULLDOGS — 1964 STATE CHAMPS**

Back Row, left to right — Skip Ivie, Gary Wagar, Gail Lewis, John Pell, Dave Peterson, Jerry Linehan, Greg Linehan, Russell Zenner, Wade Hillman, Larry Vestal, Bill Morscheck, Mark Hampton.  
Front row — Assistant Coach, John Merrick. Managers — Kay Esser, Kenneth Roberts. Coach Ozzie Kenikteberg.

### CEDAR RIDGE AND LYNDEN

MRS. ROBERT PRATT  
Phone 289-5338

(Delayed due to power failure)  
Several ladies met Thursday at the home of Mrs. Ida Lyons to help her quilt. They enjoyed a pot-luck luncheon at noon. Present were Mrs. Dick Parsley, Mrs. Ernest Grim, Mrs. Alva Craig, Mrs. George Lyons and Mrs. Sam Weaver, and the hostess.

The Cedar Ridge 4-H Club met Friday after school at the home of Mrs. James Holt, with their leaders, Clem Lyons, Mrs. George Lyons, Mrs. Alva Craig and Mrs. Holt. There were four new members. New officers for the year were elected: Beverly Pratt, president; Lyn Craig, vice president; Eileen Holt, secretary, and Charles Lyons, reporter.

The Eldon Clark children of Deary were week-end guests of their grandparents, Mr. and Mrs. John Cuddy. Mrs. Clark came for them Monday. Mrs. Cuddy, Mrs. Ray Cuddy, Mrs. Clark and children called Monday afternoon on Mrs. James Holt.

Mr. and Mrs. Howard Wright of Jacques Spur were Sunday dinner guests of Mr. and Mrs. Wayne Wright.

Mr. and Mrs. Phil Bahr were Sunday dinner guests of Mr. and Mrs. Bing Blanford at Lewiston. They also called on Mrs. William Zimmerman, who is staying in the Vernon Snyder home at Lewiston.

Mr. and Mrs. Dan Kechter and family were Sunday dinner guests of Clarence Morey, Big Bear ridge.

Mr. and Mrs. Dick Parsley drove to Moscow Sunday to see her sister, Mrs. Oscar Bailey, who is a hospital patient there. They went on to Lewiston to see little Ginger at the St. Joseph's Hospital. Mrs. Parsley is staying at Lewiston for a few days this week with Ginger, so her parents may be at home.

Mr. and Mrs. Alfred Cann, Pierce, were Saturday over-night and Sunday guests of Mr. and Mrs. Phil Bahr.

Mr. and Mrs. Marion Souders and children visited with Mr. and Mrs. Louis Porter, Grangemont, Sunday.

Clem Lyons and Raymond Whybark were Sunday evening visitors in the Ernest Grim home.

Mr. and Mrs. Phil Bahr visited on Monday in the home of Mr. and Mrs. Ray Lorang, Juliaetta.

Beverly Pratt was a Wednesday over-night guest of Carole Farrington at Kendrick.

### SURVEYORS ARRIVE

Monday a group of surveyors arrived from Spokane and began the task of laying out the new Kendrick Sewer System, bonds for the construction of which were voted some three months ago.

It is not known at this time just how long this task will take, but undoubtedly several days.

### GOLDEN RULE

BY ALMA BETTS

(Delayed due to power failure)  
The Teakap Evergreen Grange Legislative committee met with D. V. Kuykendall Tuesday evening, and at the Ben LeBaron home Thursday evening. The Open House at the Grange Saturday evening was well attended and a good supper enjoyed by all.

Mr. and Mrs. Albert Lawrence and family were Tuesday dinner guests of Mr. and Mrs. Jim McKinney at Orofino.

Mrs. Albert Lawrence and Alma Betts visited with Marlene Bowers Tuesday evening.

Mr. and Mrs. Chas. Baack spent Tuesday with her daughter, Mrs. Geo. Finke.

Sunday Mr. and Mrs. Geo. Finke and others gathered at the Chas. Baack home to honor their mother with a pot-luck birthday dinner.

Mr. and Mrs. D. V. Kuykendall were Wednesday dinner guests of Mr. and Mrs. Herman Kuykendall.

Alma Betts visited in the Jim Reece and Jess Daniels homes Wednesday.

Mr. and Mrs. Eugene Betts and children of Coeur d'Alene arrived at the Alma Betts home Friday evening. They, with Mr. and Mrs. Geo. Finke were supper guests Saturday of Mr. and Mrs. Don Christensen at Orofino, in honor of Eugene's birthday anniversary.

Mr. and Mrs. James Whiting and family visited Mr. and Mrs. Albert Lawrence Sunday evening.

Emma Weichmann and Herman Beyers visited John Martinson, Saturday.

Ada Schoeffler of Juliaetta was a Sunday dinner guest of Alma Betts, and spent the afternoon visiting.

Mrs. Fred Lohman was a Lewiston visitor on Thursday.

### PARK PATTTER

BY MRS. JERRY SMITH

(Delayed due to power failure)  
CLUB NEWS — Seven members of the Boulder Creek Home Demonstration Club met with Mrs. Deanna Brown, Tuesday, for the regular business session. Under discussion was the coming "Better Dress Workshop" to be held at Deary in the month of March. The Latah County Home Demonstration agent, Nancy Palmer, will be instructor. The next meeting will be an all-day workshop on plastic flower arrangements

for the home, with Mrs. Vi Freytag as hostess.

OTHER ITEMS — Mr. and Mrs. Melvin Gudmunson and daughter Shelly were week-end guests in the home of her parents, Mr. and Mrs. W. A. Thrower at Orofino.

Charles Jelleberg shared Valentine Sunday dinner with the Smith family.

### NATIONAL PARK IS HOPE OF IDAHO

Wash., D. C. — With Senate passage of a bill introduced by Senator Frank Church, the area shown above

may soon include the Nez Perce National Historical Park.

Scattered historical sites, such as the Lewis and Clark campgrounds and battlegrounds of the Nez Perce Indian War, will be correlated under administration of the National Park Service. If finally approved, this will be the first National Park in Idaho.

Kendrick has no parking meters!

## ADAMS HONEST-TO-GOODNESS VALUES

- '64 DODGE 4-door Sedan ..... \$2035  
6-cylinder standard. Radio, heater, whitewalls
- '64 FORD Custom 500 Fordor ..... \$2410  
V-8, Cruisomatic, White Sidewalls and heater
- '63 CHEVROLET Biscayne 4-dr. .... \$2060  
408 V-8, automatic. Radio and heater
- '63 WILLYS JEEP Pickup ..... \$2110  
4-wheel drive, with racks
- '63 FAIRLANE 500 Sport Coupe ..... \$2110  
260 V-8, 4-speed, with radio and heater
- '63 FAIRLANE 500 Tudor Sedan ..... \$1995  
260 V-8, Automatic. Radio and heater

## ADAMS AUTO SALES

11th & Main Your FORD Dealer SH 3-3504  
11th & F Used Car Department

### A BRAND NEW '65 DODGE DART

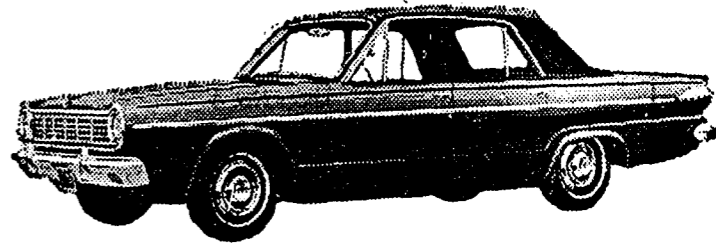

PRICED AS LOW AS \$1899

(Includes Interest at Low Bank Rates)  
\$99.00 DOWN . . . \$59.22 MONTHLY

YOUR TRADE WILL MAKE THE PAYMENTS SMALLER

As a Special Consideration Lewiston Dodge Will Deliver One to You With No Down Payment (on Approved Credit)

Open Till 9:00 to Serve Our Out-of-Town Friends!  
Just Call SH 3-5554

Local Bank Financing  
100% Financing On Approved Credit. Special Consideration to Farmers



If adults would set youth the proper example, it might be possible for young people to follow that lead. Most of us approve laws that benefit us, and disapprove those that restrict our activities or profits.

A good meal often changes an individual's entire viewpoint on life and its problems. Careful driving doesn't always avoid an accident — but it helps! There are two sides to every law suit — the legal and the moral.

### ROSIES' LAUNDRY CENTER

KENDRICK, IDAHO

WASH N' DRY DRY CLEANERS

OPEN: MONDAY THRU SUNDAY

HOURS: 9 A.M. TO 8 P.M.

CLOSED THIS SUNDAY & MONDAY

WE WELCOME BASKETBALL TEAMS!

Hungry, thirsty young folk will find this spot to their liking — be it only for a soda — or on to a steak dinner! Come in and see for yourself!

### COUNTRY KITCHEN

Marion & Ellen Rowden Kendrick



## TAKE A LOOK AT WHAT YOU'RE PAYING FOR KENTUCKY BOURBON



There was a whiskey shortage after World War II. Inflation set in and bulk whiskey costs skyrocketed. Most whiskeys were priced according to these inflationary costs . . . But the shortage has been over for years! Today, we make an excellent whiskey . . . and we pass these whiskey savings on to you. You get fine bourbon. And you buy it for less.

Full-Bodied Bourbon at Realistic Prices!  
OLD Mr. BOSTON  
**BRONZE LABEL**  
KENTUCKY STRAIGHT BOURBON WHISKEY  
86 PROOF

The unmistakable richness and smoothness of a premium Kentucky Bourbon . . . at down-to-earth prices that make it a favorite of smart shoppers everywhere.

MR. BOSTON DISTILLER INC., BOSTON, MASS.

# Potlatch is people

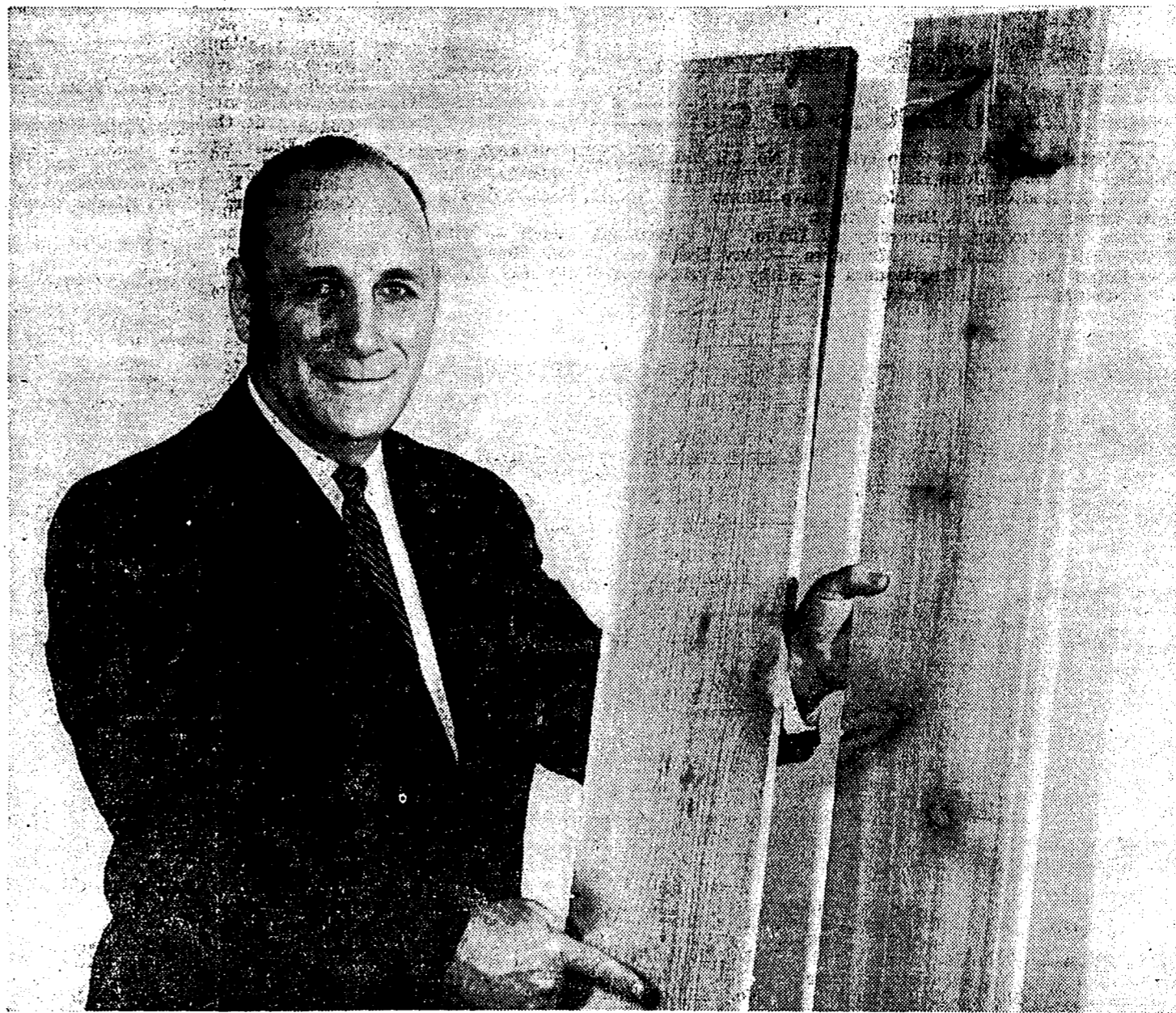

MEET TOM YOUMANS, JR., of Potlatch, Idaho. Tom has worked with Potlatch Forests, Inc., since February, 1946. He has held many jobs, such as Power Plant Fireman, Warehouse Stock Clerk, Personnel Director, Assistant Superintendent, and Plant Superintendent. Tom is now Plant Manager at Potlatch, Idaho. Not only does he have years of experience behind him, but he is a graduate of Lewis-Clark Normal School in Lewiston, Idaho, and studied Personnel Administration at the University of Paris, France.

TOM IS SHOWN HERE INSPECTING a run of the popular rough sawn "Textured" lumber.

COMMUNITY AFFAIRS ARE AN IMPORTANT PART OF TOM'S LIFE. He was the first secretary of the Potlatch Area Boosters, one of the founders of the "Annual Potlatch Community Days," a member of the Latah County Chamber of Commerce and past master and member of the local Grange. A 4-H leader for 7 years, Tom served one year as council chairman for Latah County. He is past director of Heyburn Youth Park and a member of the Potlatch Masonic Lodge

and past president of North Idaho Arabian Association. At present, Tom is on the board of the Northwest Woods Products Clinic.

THERE ARE FIVE MEMBERS OF THE YOUMANS FAMILY . . . Tom, his wife Mary and three sons. Mrs. Youmans, also, finds time to be active in Potlatch community groups. She was a 4-H leader for 8 years, department superintendent at the Latah County Fair and has held various offices in the local and County Grange. She is a member of both the North Idaho Arabian Association and the Appaloosa Club.

TOM YOUMANS, JR., IS PART OF A PLAN; a plan that treats timber as a crop, to be grown, protected and harvested when mature. A plan that involves building roads, communication and buildings. This is a plan that is made by people, carried out by people, financed by people and done in the best interest of people . . . people like Tom Youmans and you, and your neighbor.

SURE POTLATCH IS A LOT OF THINGS . . . but, most of all, Potlatch is people.

symbol of quality



**Potlatch FORESTS, Inc.**

GENERAL OFFICES, LEWISTON, IDAHO



**76 UNION 76**  
 For the Best in Quality  
 Petroleum Products  
 Call 289-4251  
 Royal 76 or Regular Gasoline

**ATTENTION HOMEOWNERS!**  
 For that warm, comfortable home —  
 give us a call on Union Blonde Heating Fuels. You'll really like it!

**BILL ROGERS DISTRIBUTOR**

**WE WILL BE OPEN SUNDAY-MONDAY**  
**GET HUNGRY AND THIRSTY AT A BASKETBALL GAME?**  
 Sure you do — so come in and enjoy a good meal — home made pie and coffee — or perhaps just a cooling drink. You'll find them all here.

**GOOD FOOD — SMILING SERVICE**  
**BURT'S CONFECTIONERY**  
 BURT AND VERA SOUDERS

**Appreciation Day**

**NANCY FROCKS - LOVELY -**  
**MADE TO WEAR ANYWHERE!**  
 Regular sizes 12 through 20  
 Half sizes 14½ through 24½  
**See these Lovely New Arrivals! Now!**

**FOR YOUR KNITTING NEEDS**  
**YARN — Big New Shipment**  
**STITCH HOLDERS**  
**KNITS COUNTS**  
**YARN NEEDLES**

**NOTIONS - NOTIONS - NOTIONS**  
**SEE OUR BIG NEW SELECTION**

**YARDAGE, NEW ARRIVALS**  
**ANOTHER BIG, NEW SHIPMENT!**  
**TRY US FIRST AND SAVE**  
**THURBER & OLDERNESS**  
 Phone 289-5791 Kendrick

**Appreciation Day**

**SPRING FEVER SPECIALS**

**DELICIOUS OR WINEAP APPLES —**  
 20-lb. box ..... **\$1.49**

**MOUNTIE DOG FOOD —**  
 1-lb. cans — 6 for ..... **59¢**

**STANDBY COVE OYSTERS —**  
 8-oz. cans — 2 for ..... **69¢**

**FRESH SMELT —**  
 3 lbs. for ..... **89¢**

**COTTAGE CHEESE —**  
 Tub ..... **29¢**

**COLUMBIA SLICED BACON —**  
 Lb. .... **49¢**

**STANDBY TOMATO JUICE —**  
 46-oz. tins — 4 for ..... **\$1.00**

**BLEWETT'S**  
**CASH GROCERY**  
 PHONE 4921 KENDRICK PHONE 4921

**CAMERON SECTION ACTIVITIES VARIED**

**MRS. HARL WHITINGER**  
 Phone 285-4650

**Card Party Reminder**  
 Remember the card party, Saturday evening, Feb. 27, at the Cameron Hall, starting at 7:30. Please bring tables and cards.

**Ladies Work Day**

Thirteen A. L. C. W. members held an all-day work session Wednesday, quilting and doing fancy work. Mrs. Fred Silflow, Juliaetta, was a visitor.

Mrs. Harold Silflow and Mrs. Emil Silflow served a delicious dinner at noon.

**Quilting Bee Held**

Mrs. Marvin Silflow had a group of ladies in to help quilt out a quilt for her, at the home of her mother, Mrs. Thelma Meyer. Mrs. Silflow served a delightful dinner at noon.

Those present included Mrs. Thea Meske, Mrs. Fred Newman, Helen Mielke, Mrs. Fred Silflow, Martha Widmer, Mrs. Thelma Meyer and Loeda Meyer.

**Other News**

Henry Tschantz returned home last Wednesday from Denver, Colo., after spending several days there visiting his brother.

Mr. and Mrs. Wilbert Brunstiek visited last Tuesday evening with Mrs. Thelma Meyer, Loeda and Ted.

Mr. and Mrs. Gary Lohman and Vicki spent the week-end here with his parents, Mr. and Mrs. Ervin Lohman.

Mr. and Mrs. Harl Whiting spent last Thursday visiting her sister, Myrtle Schoeffler, at Kamiah.

Mr. and Mrs. Wilbert Brunstiek and Mrs. Albert Glenn spent Thursday in Lewiston visiting Mr. and Mrs. Clay Albright and Mrs. Anna Blum.

Mr. and Mrs. Ervin Lohman were Friday luncheon guests of Mr. and Mrs. Stanley Hepler.

Jolene Brammer spent Friday night and Saturday with her grandparents, Mr. and Mrs. Roy Ramey, in Kendrick.

Mr. and Mrs. Wilbert Brunstiek were last Wednesday evening supper guests of Mr. and Mrs. Aug. Brammer.

Mr. and Mrs. Glen Newman and family spent Sunday evening with Helen and Ted Mielke.

Mrs. Ted Weyen visited Friday afternoon with Mrs. Stanley Hepler.

Mr. and Mrs. Stanley Hepler and Mr. and Mrs. Ervin Lohman attended the trap shoot at Troy, Sunday.

Mr. and Mrs. Frank Schoeffler were Sunday afternoon and luncheon guests of Mr. and Mrs. Ted Weyen. In the evening they called on Mr. and Mrs. Harl Whiting.

Mr. and Mrs. Stanley Hepler attended a "Posse" banquet in Lewiston Saturday evening.

Mr. and Mrs. Aug. Brammer and Mr. and Mrs. Wilbert Brunstiek were Sunday dinner and evening guests of Mr. and Mrs. Cecil Brammer and family on Cream ridge.

Mr. and Mrs. Albert Glenn visited Sunday in the Clay Albright home at Lewiston, and with her mother, Mrs. Anna Blum, at the Nursing Home.

Mr. and Mrs. Harold Silflow and Kathy were Saturday evening supper guests of Mr. and Mrs. Ted Weyen.

Denise Brammer, Kendrick, spent Sunday and Monday with her cousin, Jolene Brammer.

Mr. and Mrs. James Whiting, Janis and Gina spent Sunday evening visiting Mr. and Mrs. Charles Klatt.

Mrs. Ernest Brammer and Jolene attended Sunday School and church Sunday at the Trinity Lutheran Church in Lewiston. Mr. Brammer attended the bowling tournament.

Rev. and Mrs. Meske and Ann drove to Ritzville Sunday afternoon and were over-night guests of her parents, Mr. and Mrs. Aug. Sielaff. They returned home Monday evening. Her mother is ill with a heart ailment.

Mr. and Mrs. Ernest Brammer called on his parents, Mr. and Mrs. Henry Brammer at Juliaetta, Sunday

evening. Mrs. Henry Brammer is confined to bed by a fractured hip, caused by a fall last week. All wish her a speedy recovery.

Mr. and Mrs. Harl Whiting were Monday dinner guests of Mr. and Mrs. Bob Draper.

Mr. and Mrs. Harl Whiting and Mr. and Mrs. Given Mustoe attended the benefit pancake feed in Kendrick Sunday evening. The Mustoes spent the remainder of the evening with the Whitings.

Mr. and Mrs. Chester Vincent and Bruce, and John Bogar were Thursday evening supper guests of Mr. and Mrs. Glen Wegner.

Last Tuesday Mr. and Mrs. Glen Wegner took his parents, Mr. and Mrs. Aug. F. Wegner, out to dinner at Pullman. Later in the afternoon all called on Mr. and Mrs. Carl L. Wegner and Mr. and Mrs. Aug. O. Wegner.

Mr. and Mrs. Glen Wegner spent Sunday night with their brother-in-law and sister, Mr. and Mrs. Don Johnston at Lenore.

On Feb. 13th a birthday party was given by Mr. and Mrs. Kenneth Wilken honoring their daughter, Eva. Guests were Mr. and Mrs. Henry Wendt, Mr. and Mrs. Geo. Wilken, and Mrs. Marlene Bowers and daughters.

Mr. and Mrs. Henry Wendt were recent visitors in the home of Mr. and Mrs. John Blankenship.

Mr. and Mrs. Kenneth Wilken were supper guests of her parents, Mr. and Mrs. Henry Wendt, Sunday, a week ago.

Mr. and Mrs. Kenneth Wilken visited his father, George Wilken, at the St. Joseph's Hospital Sunday afternoon.

David Wilken spent last Friday with his grandparents, Mr. and Mrs. Henry Wendt.

Frank Harbert of Kettle Falls was a Monday evening supper guest of Mr. and Mrs. Kenneth Wilken. He was an over-night guest of Mr. and Mrs. Henry Wendt.

Mr. and Mrs. Harl Whiting spent Tuesday with Mr. and Mrs. Henry Galloway on Big Bear ridge. The day was spent in making wastepaper baskets.

Mr. and Mrs. Marvin Silflow and Mariann were Monday evening guests of Mr. and Mrs. James Whiting and daughters.

**BIG BEAR RIDGE**  
 BY HAPPY HOME CLUB

Mr. and Mrs. Charles Bower visited with her cousins from California, at the Rex Tribble home in Princeton, Thursday of last week.

Mrs. Charles Bower left for Spokane on Monday to visit in the home of a cousin.

Mr. and Mrs. Henry Galloway visited with Mr. and Mrs. Dick Benjamin and son Sunday evening.

Mr. and Mrs. Fred Clemenhagen and Mr. and Mrs. Grant Clemenhagen drove to Spokane Saturday to visit with their mother, Mrs. Adrienne Clemenhagen.

Mr. and Mrs. Melvin Sneve and Nels, and Mr. and Mrs. Grant Clemenhagen attended the Indian dances at Lapwai Sunday evening.

Mr. and Mrs. Bing Blanford visited in the Cecil Dean home on Saturday.

Most everyone from this ridge attended the Keith Clemenhagen benefit pancake feed at Kendrick Sunday evening, put on by the Lions Club.

**FIX RIDGE ITEMS**  
 MRS. ADOLPH DORNLER  
 Phone 288-3742

Sunday visitors of Mr. and Mrs. Lawrence Slead were Mr. and Mrs. George Slead of Moscow, and Mr. and Mrs. Ray Whiting, of Lewiston.

Mr. and Mrs. Herb McClain were Monday evening visitors of Mr. and Mrs. Lawrence Slead.

Mr. and Mrs. Elmer Fraser of Big Bear ridge spent Tuesday afternoon visiting Mr. and Mrs. Lawrence Slead and family.

Jan Slead spent last week visiting her brother-in-law and sister, Mr. and Mrs. Jack Tayloe, at Spokane.

Fresh and frozen vegetables — at Blewett's, Kendrick. Get 'em. adv

**New Arrivals For Spring**

**LADIES' TEA APRONS**  
 THEY ARE BEAUTIES  
 Large Selection @ ..... **\$1.00**  
 Others at **\$1.59 and \$1.95**

**WANTED ITEMS NOW IN STOCK**  
**PILLOW TUBING, TICKING, UN-BLEACHED MUSLIN**

**INFANTS' TERRY SETS**  
 IDEAL FOR BABY SHOWERS  
 Set **\$1.95**

**MONTH END SPECIALS**

**Silk Paper Napkins, 3 pkgs. .... 27¢**  
**Clearwater Tissue, 4-roll pack ..... 35¢**  
 3 packages ..... **\$1.00**

**Sonny Boy String Beans, 303 tins**  
 2 for ..... **27¢**

**Sonny Boy Kraut, 303 can, 2 for 27¢**  
**Sonny Boy Apple Sauce, 303 can**  
 2 for ..... **27¢**

**Standby Chunk Tuna Fish, 3 cans. 89¢**

**N. B. LONG & SONS**  
 PHONE 5951 SINCE 1908  
 N. B. LONG & SONS N. B. LONG & SONS

**SHORT'S FUNERAL CHAPEL**  
 MOSCOW, IDAHO PHONE TU 2-1166

**Frozen Foods of All Kinds — Blewett's Grocery**

**Appreciation Day**

**HILLS BROS. INSTANT COFFEE**  
 10-oz. Jar ..... **\$1.45**

**GOLDEN GRAIN HI-LO FROZEN**  
 DESSERT, ½ gal. .... **69¢**

**TWIST FROZEN DESSERT, ½-gal. .... 69¢**

**GOLDEN GRAIN COTTAGE CHEESE**  
 2 pints ..... **49¢**

**GOLD MEDAL FLOUR, 25 lbs. .... \$2.19**

**LONG PLAY RECORDS —**

**\$4.98 Value ..... \$3.98**  
**\$3.98 Value ..... \$2.98**  
**\$2.98 Value ..... \$2.00**  
**99¢ Value ..... 88¢**  
**88¢ Value ..... 77¢**

**GOOD LUCK TIGERS IN YOUR TOURNEY PLAY**

**Kendrick Table Supply**  
 "Your Friendly Store"  
**JIM TRAVIS PHONE 5741**

**Appreciation Day**



**FASTER, EASIER WINTER STARTING**

Heavy-duty engines start in seconds with Chevron Pressure Primer System—even in sub-zero weather. Safe, simple system uses pressurized steel cartridges of priming fuel, discharger and metal tubing to intake manifold. Reduces engine wear, lengthens battery life.

Avoid fuel line icing. Just pour a little Chevron Ban-Ice® Fluid in your gas tank.

**WE DELIVER PHONE 289-5711**  
**KENDRICK GARAGE INC.**