



CHUCK'S BODY SHOP

EXPERT FRAME! BODY AND ALIGNMENT SERVICE!

Complete Painting, Body and Fender Repair — Glass and Brakes!
No job too big — No job too small!

Phone SH 3-7751
SH 3-5281



CHUCK'S BODY SHOP
4th & B Streets Lewiston

L. T. ROGNSTAD DIES AT CLARKSTON

Louie T. Rognstad, age 71, passed away at the Clarkston Hospital May 15th, having suffered several heart attacks.

Mr. Rognstad came to Big Bear ridge with his family in 1902. He homesteaded at Conrad, Montana, returned to Lewiston in 1916, and then served with the Signal Corps in the U. S. Army in France during World War I.

He married Bertha Tuttle in 1935. They have since resided in Clarkston, and was associated with his brother Arthur in the Clarkston Insurance Agency.

Funeral services were held at the Merchant Chapel in Clarkston May 17th, with interment in the Vine-land Cemetery at Clarkston.

We feature Carnation Ice Cream — all flavors and packs. Lay in a supply today. Blewett's, Kendrick. 1-ad-

CAR PROBLEMS? TRADE 'EM IN AT McMONIGLE'S! 3-Year Warranty

'62 CHEVY II 4-door "4" "300". Automatic transmission, radio and heater **\$1795**

'62 CHEVROLET Impala Sports Coupe. V-8, automatic transmission, power steering and heater **\$2545**

'62 CORVAIR Monza, 3-speed transmission, radio and heater **\$2095**

'62 FORD Galaxie 2-door Hardtop. V-8, automatic transmission, power steering, radio and heater **\$2495**

OK WARRANTY '60 CORVAIR 500 4-door. Automatic transmission, radio and heater **\$1095**

'62 FALCON 4-door. Automatic transmission, radio and heater **\$1645**

'61 MERCURY Meteor "600" 2-door. V-8, standard transmission, radio and heater **\$1395**

McMONIGLE CHEV COMPANY
New Sixth St. Lewiston

You Can Fish June 1st

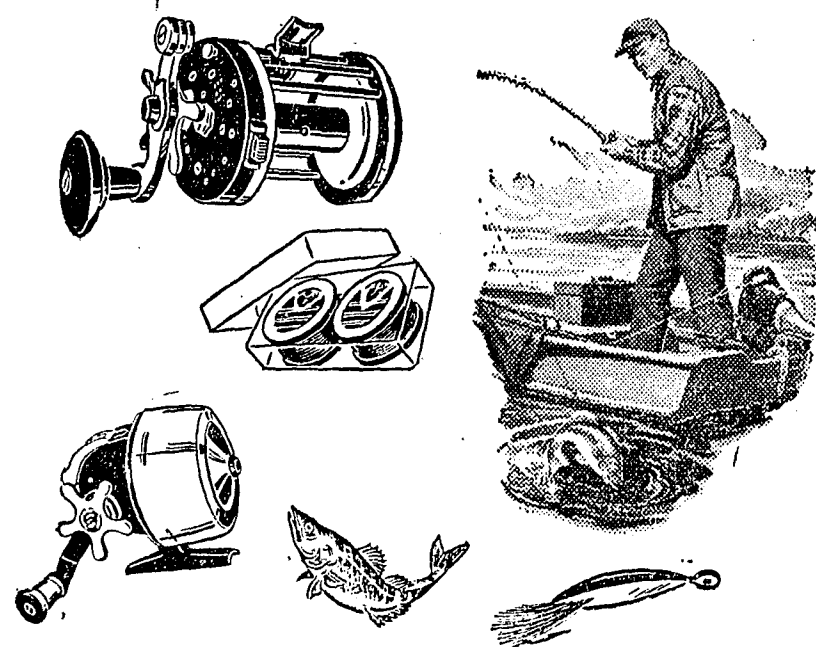

Abrams Hardware

PHONE 4051 Frank Abrams KENDRICK

BAILIE TAKES OVER ANTELOPE INN IN JUSTICE COURT

Monday morning of this week the Antelope Inn was taken over by its owner, Wayne Bailie of Pasco, Wn. Mr. and Mrs. James Candler, who have operated it for the past three years and three months gave up their lease to devote their time to regular jobs and their children.

Mr. Bailie will be assisted in the operation of the Inn by partners Pat and George Alder, of Calder, Wash. Mr. Bailie is no stranger to Kendrick, having operated the Inn here for a number of years previous to leasing it.

Kendrick has no parking meters!

NOTICE OF ELECTION

NOTICE is hereby given that a Special Levy Election will be submitted to qualified taxpayer electors of Kendrick Joint School District No. 283, of Latah County, State of Idaho, on Saturday, June 8th, 1963, (who are otherwise qualified and entitled to vote at said election as by law provided), the question whether the Board of Trustees of said school district shall be authorized to levy 2 mills each year for ten (10) successive years beginning in 1963 for the School Plant Facilities Reserve (building) Fund as established by resolution passed at a regular meeting of the Board held on May 14th, 1963.

The Question to be submitted to said taxpayer electors shall be substantially as follows:

In favor of authorizing the Board to levy a two (2) mill School Plant Facilities (building) Fund tax levy for ten successive years beginning in 1963, as established by resolution passed at a regular meeting May 14th, 1963.

Against authorizing the Board to levy a two (2) mill School Plant Facilities (building) Fund tax levy for ten successive years, beginning in 1963, as established by resolution passed at a regular meeting on May 14th, 1963.

Polling place will be maintained: at Kendrick High School. Polls will be open from 1:00 P. M. to 5:00 P. M.

1. A qualified elector of the district and
2. A bona fide resident thereof for more than thirty days last past; and
3. (a) A taxpayer; or, (b) The wife or husband of a taxpayer.

A taxpayer within the meaning of the foregoing is a person who pays taxes on real property or who is obligated as owner or as a contract purchaser to pay taxes on real property within the boundaries of the district.

By order of the Board of Trustees. Dated this 14th day of May, 1963.

ATTEST: GERALD INGLE Chairman.

A. O. KANIKBERG Clerk.
First pub. May 23, 1963.
Last pub. June 6, 1963.

FISH AND GAME DEPT. PLANTS TREES

Ivan E. Nanney, Melba, checks over blue spruce trees being planted along two sides of new 160-acre farm development in Owyhee county between Marsing and Givens Hot Springs.

Arnold Coleman, Idaho Fish and Game department biologist in charge of cooperative plantings in southwestern Idaho shows how planting machine operates, as Orrin Blattner, department wildlife area refuge manager runs the tractor.

Ed. Halseth, Edwin and Miss Bertina Forest and Mrs. Johanna Nelson attended the funeral rites for Louie Rognstad in Clarkston, Friday.

There will be a pot-luck dinner at the Lutheran Church Memorial Day at noon. An invitation is extended to all former residents and local people.

Rev. Manley Helleson of Potlatch was a caller on the ridge Tuesday.

BIG BEAR RIDGE BY HAPPY HOME CLUB

(Delayed)

Ed. Halseth, Edwin and Miss Bertina Forest and Mrs. Johanna Nelson attended the funeral rites for Louie Rognstad in Clarkston, Friday.

There will be a pot-luck dinner at the Lutheran Church Memorial Day at noon. An invitation is extended to all former residents and local people.

Rev. Manley Helleson of Potlatch was a caller on the ridge Tuesday.

EARTHWORMS CAN ALSO BE PESTS

U. of I. Moscow — Earthworms can be a nuisance as well as a benefit. Because of their habit of migrating from deep down in the soil to the surface to feed on dead and decaying matter, earthworms cause a great deal of trouble in a lawn.

"Several insecticides are very effective for stopping earthworms. Dieldrin and chlordane are successfully used throughout Idaho," says Ronald Portmand, extension specialist.

NOTICE OF TIME APPOINTED FOR PROVING WILL

IN THE PROBATE COURT OF LATAH COUNTY, STATE OF IDAHO

In the Matter of the Estate of LAURENCE A. BARTLETT, Deceased.

Pursuant to order of said Probate Court made on the 13th day of May, 1963, notice is hereby given that Tuesday, the 4th day of June, 1963, at 10:00 o'clock A. M., at the courtroom of the above entitled Court at the courthouse in the City of Moscow, County of Latah, State of Idaho, and place for proving the will of Laurence A. Bartlett and for hearing the application of Rosie Esther Bartlett for issuance to her of Letters Testamentary, when and where any person interested may appear and contest the same.

DATED this 13th day of May, 1963. C. L. WOODWARD Probate Judge and Ex-officio Clerk of the Probate Court.

FRANK V. BARTON Attorney for Petitioner Residence and Post Office Address P. O. Box 573 1219 Idaho Street Lewiston, Idaho First pub. May 16, 1963 Last pub. May 30, 1963

In the Justice Court of Wm. Campbell this past week: Ralph D. Payne, 7,400 lbs. over weight, at 1/2c per lb., \$37.00 plus \$3.00 court costs. Pled guilty, appeared in court. Paid in full.

L. E. Ware — 5,000 lbs. over weight at 1/2c per lb., \$25.00 fine, plus \$3.00 court cost. Pled "no contest." Appeared in court, paid in full.

Burton A. Souders — 7,100 lbs. over weight at 1/2c per lb., \$35.50 fine, plus \$3.00 court costs. Pled guilty. Appeared in court. Paid in full.

It takes a lot of practice for a girl to be able to kiss like an amateur.

NOTICE OF SALE OF REAL PROPERTY

IN THE PROBATE COURT OF LATAH COUNTY, STATE OF IDAHO

In the Matter of the Estates of LELA B. GRUELLE and SAMUEL GRUELLE, Deceased

NOTICE IS HEREBY GIVEN, that the undersigned will on or after the 10th day of June, 1963, sell at private sale to the highest and best bidder upon the terms and conditions hereinafter set forth, subject to the confirmation by the above named probate court, all the right, title, interest and estate of the decedents, which the decedents had at the time of their deaths, and all interest which accrued by operation of law or otherwise, to the estates of said decedents since their death, in and to the following described real property situate in the County of Latah, State of Idaho, to-wit:

Lots Seven (7), Eight (8), Nine (9), Ten (10), Eleven (11) and Twelve (12) of Block Nineteen (19), Original Town of Juliaetta, Idaho, according to the recorded plat thereof, and a tract of land 150 feet long and 40 feet wide contiguous to and parallel to the North line of said Lot 12 (12), the same being also known as the South one-half of Sixth Street.

The terms of sale will be cash with Ten Per Cent (10%) of the amount bid to be submitted with the bid; abstract of title or title insurance, if any, will be obtained and procured by the buyer at the buyer's expense.

The undersigned reserves the right to reject any and all bids. All bids and offers must be in writing and delivered to the undersigned at either of the offices of his attorney, Frank V. Barton, in the Lewiston Professional Building, 1219 Idaho Street, Lewiston, Idaho, or in the Post Office Building, Kendrick, Idaho, at any time before making this sale.

DATED this 15th day of May, 1963. CECIL GRUELLE Administrator of the Estates of Lela B. Gruelle and Samuel Gruelle, deceased.

FRANK V. BARTON Attorney for Administrator Residence and Post Office Address: P. O. Box 573 1219 Idaho Street Lewiston, Idaho First pub. May 23, 1963 Last pub. May 30, 1963

SAVE TIME and MONEY with these POTLATCH CLEAR-SPAN BUILDINGS

BARNs, MACHINERY BUILDINGS, POULTRY HOUSING, POTATO STORAGE, APPLE STORAGE

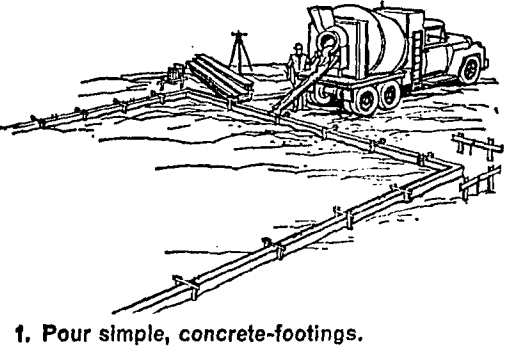

1. Pour simple, concrete-footings.

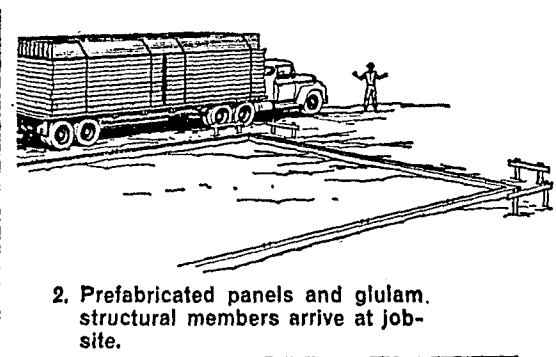

2. Prefabricated panels and glulam structural members arrive at job-site.

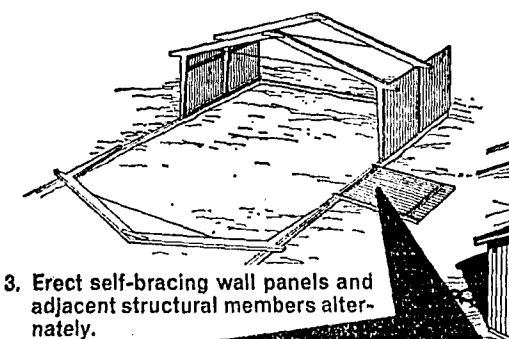

3. Erect self-bracing wall panels and adjacent structural members alternately.

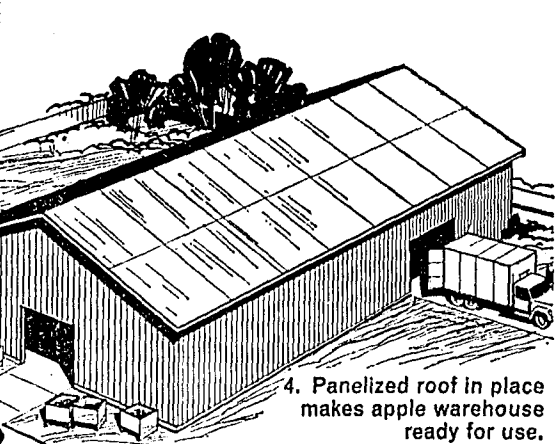

4. Panelized roof in place makes apple warehouse ready for use.

4000 SQ. FT. UP and ENCLOSED IN ONLY 2 DAYS! (over foundation)

Potlatch pre-engineered clear-span structural members of modern glulam timber-design go together quickly. Modular wall panels in eight-foot wide sections, and sectional roof components are factory fabricated to standard, simple structural elements. Tilt-up panel walls provide perfect, fast construction.

DESIGN VERSATILITY... Buildings of any size: from 16' to 60' spans of length. Wall height at eaves from 8' to 22'. The Potlatch Building shell is delivered complete to job-site by truck or rail.

POTLATCH FORESTS, INC. Potlatch Buildings Division Lewiston, Idaho

I'm interested in a Building to be used for: Span ___ Wall Height ___ Length ___ Other Details ___

Name ___ Address ___ City ___ Zone ___ State ___

MAIL COUPON TODAY! →

POTLATCH FORESTS, INC.

General Offices, Lewiston, Idaho

DENNLER SUPPLY

JULIAETTA, IDAHO

PHONE 288-2745

WARNING Heat Wave Ahead!

Select Your AIR CONDITIONER Now!

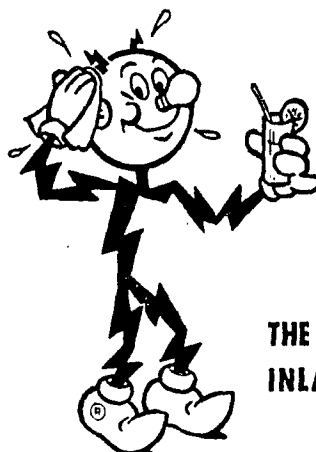

Don't get caught in those sweltering, stifling hot days ahead. Plan now to enjoy the cool comfort of an air conditioned home, all through the hot summer months.

Go to your Electrical League dealer now and arrange for a window or central refrigerated unit on easy purchase plan.

THE WASHINGTON WATER POWER CO. INLAND EMPIRE ELECTRICAL LEAGUE



PENALTIES STIFF FOR CONTINUED LAW VIOLATIONS

W. A. Campbell, local Justice of the Peace points out that laws for continued violations of load, height and similar laws are very severe — and from the Idaho Vehicle Laws of 1961, page 140, Section 49-909 quotes: "Penalties for violations — It shall be unlawful and constitute a misdemeanor for any person to violate any of the provisions of this chapter, and any person convicted of such violation shall be subject to punishment by a fine not to exceed \$100.00 or by imprisonment in the county jail for not more than 30 days and to the cancellation of registration of each motor vehicle operated in violation of any order for the regulation or suspension of traffic issued under the authority of this chapter, and the cancellation of the license of the operator."

Further, Mr. Campbell says that he believes most drivers are not aware of the new violation point count for traffic violations, and he quotes as follows:

Backing without reasonable safety, 1; driving on wrong side of road, 3; Flashing red light (failure to stop) 3; Following too closely, 3; failure to obey police traffic order, 2 one-way island (failure to obey the markings) 2; passing on wrong side, 3 passing without sufficient clear-

ance, 3; passing on hill crest, 3; passing at intersection or grade crossing, 3; passing with view obstructed, 3; passing violation of white line, 4; failure to yield right of way at an intersection, 3; failure to yield right of way on left turn, 3; failure to yield right of way from private road, 2; failure to yield right of way to an emergency vehicle, 3; failure to yield right of way to pedestrian, 3; right of way failure to use due caution for pedestrian, 3; failure to stop at railroad crossing by school bus, bus or gas truck, 2, and failure to stop for a school bus, 4.

In the line of "variable point violations are: Failure to signal, 3 to 4; speeding, 3 to 4; failure to reduce speed for curve or hillcrest, 3 to 4; violation of posted bridge speed, 3 to 4; failure to obey local posted speed zone, 3 to 4; failure to stop at stop sign, 3 to 4; failure to stop when coming from alley, 3; pulling out from curb without being safe, 2; failure to obey traffic light, 3; turning right from wrong lane, 3; turning left from wrong lane, 3; turning without 500 feet visibility, 3; failure to yield when being passed, 3; failure to yield when entering through highway, 3.

He added that the law says: Departmental action indicated by accumulated violation points — Total of 6, first letter addressed to licensee; total of eight, personal interview or examination; total of 12 or more, license suspension.

He recommends that all study the law and obey it.

LATAH PIONEERS TO MEET JUNE 2ND

The Latah County Pioneer Association and the Moscow Elks Lodge, No. 249, will, for the 23rd consecutive year, on Sunday, June 2, unite in observance of Idaho Pioneer Day and Flag Day.

The all-day event will be held in the Elks Temple, 112 North Main, Moscow. The doors will open at 10 a. m. for registration, renewal of old friendships, enjoyment of pioneer-day scrapbooks, pictures, etc.

A covered dish buffet dinner will be served at 12:30. Pioneers are asked to bring their "picnic" covered dish of food. The Elks furnish tableware, coffee, sugar and cream.

As this is Idaho's Territorial Centennial Year, the Elk Club, Willard Scoville, Potlatch, Exalter Ruler will have charge of the afternoon's formal program, which begins at 2:00 p. m. It will be held in the Temple's auditorium.

Included in the committees for the day, are, from Kendrick: Mr. and Mrs. John Platt and Mr. and Mrs. Gerald Ingle.

There is no substitute for good food, and you will find every kind to tickle your palate at Blewett's Grocery in Kendrick.

Smokey Says:

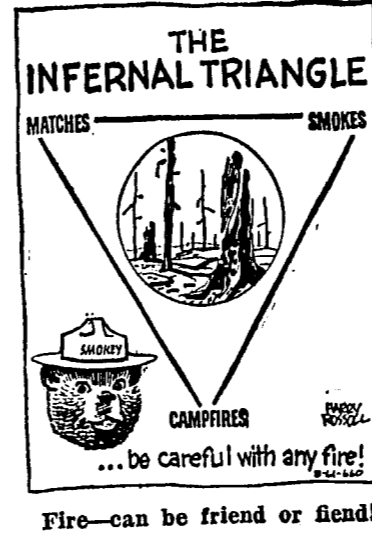

SOUVENIER BUTTONS

Dean Hollenbeck, co-chairman of the Ticket Committee for the Lions during the Locust Blossom Festival says that many have expressed a desire for Festival Buttons as souvenirs, and those "left over" and collected will be available to them at the Gazette office. Come in and get one if you want it.

KENDRICK WELDING & MACHINE SHOP
 VIRGIL DYBERT
Wrecker Service *Blacksmithing*
Hard Surfacing
 Phones: Shop 4177 Residence 4173

BROWER-WANN MEMORIAL

Kermit Malcom, Manager
 Simple, dignified funeral services.
 New building, pleasant surroundings.
 PHONE SH 3-4578 LEWISTON, IDAHO

Frozen Foods of All Kinds — Blewett's Grocery

Elephant Brand FERTILIZERS



Use the Best Fertilizer —
 ELEPHANT BRAND

Kendrick Rochdale Company
 KENDRICK, IDAHO

For low cost results — use a Gazette Want Ad.

WE DELIVER

MOBIL OIL MOBIL GAS
 MOBIL HEAT 100
 MOBIL FUEL DIESEL
 MOBIL LUBRICANTS
 (Of All Kinds)

We Will Order Any Special Items Desired
 MOBIL TIRE & BATTERIES

We Give S & H Green Stamps on All Burning Oil—
 if paid by 15th month following

M. F. HEDLER

Representing The
 Mobil Oil Company
 KENDRICK, IDAHO

Office Phone 4061 Residence 8-2626

It's Summertime!

FOR SUN AND WIND BURN
 SUN N'SURF SUNBURN CREAM!

TO GET THAT BEAUTIFUL TAN
 WITHOUT BURN USE —

SEA AND SKI
 OR
 COPPERTONE

Red Cross Pharmacy

Your BISMA REX-ALL Store
 Cecil Choate Phone 5941

FISHING SEASON OPENS JUNE 1ST



SEE US FOR YOUR EVERY NEED!

Variety & Gift Store

Your GIFT and JEWELRY Headquarters
 Cecil Choate Phone 5921

LAWN MOWERS

ROTARY - REEL - HAND

NEW AND USED

GOOD TRADE-IN ALLOWANCES

WE'RE READY TO DEAL!

Geo. F. Brocke & Sons

Inc., SEEDSMEN
 PHONE 289-4231 KENDRICK

HOME and BUILDING OWNERS

say...

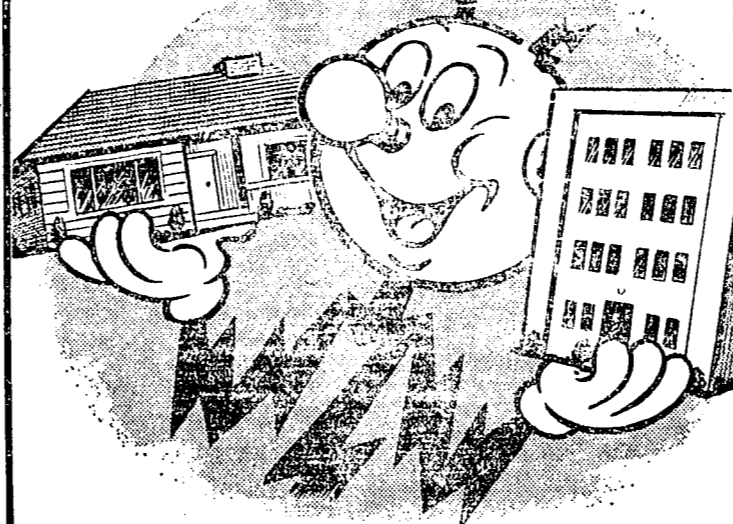

"ELECTRIC HEAT IS OKAY!"*

* Typical statement from questionnaires returned by hundreds of satisfied householders and businessmen ...

IT'S MAINTENANCE FREE—Cuts housekeeping chores and saves money on cleaning. There are less moving parts so you save on repairs.

IT'S SPACE SAYING—Fits any building, any heating need, giving you extra space for a storage area or an added room.

FINGER-TIP CONTROL gives you that extra amount of heat just where you want it. You save because there's no wasted heat.

CLEAN, EVEN heat fills the room instantly, automatically with cozy, comfortable warmth.

Call an Electrical League Contractor in your community—he'll be glad to give you free advice and help you plan for Electric Heat, Tailor-Made to fit your individual heating needs.

TAILOR-MADE FOR HOMES, BUSINESSES AND INDUSTRIAL BUILDINGS



Write for a FREE copy of the popular handbook... "REDDY FACTS OF MODERN ELECTRIC HEAT" to the Washington Water Power Co., P. O. Drawer 1445, Spokane 10, Washington

THE WASHINGTON WATER POWER CO.



INLAND EMPIRE ELECTRICAL LEAGUE

See an Electric League Contractor Listed Below:

ABRAMS HARDWARE
 KENDRICK PHONE 289-4051

THIS IS THE PLACE

your BANK has many SERVICES

Bank on us to meet your every banking need

It's so much better to pay by check



Paying bills by check is faster, easier, safer. Helps you keep track of where your money goes. Gives you a bonafide receipt (your cancelled check) for every payment. Ask about our checking services (regular and special).



THE FARMERS BANK

Herman Meyer, President Fred W. Sillow, Vice President
 A. O. Kanckieberg, Cashier L. D. Crocker, Asst. Cashier

Member Federal Deposit Insurance Corporation

THE Bull itin

Published Weekly by the Union Oil Service at Kendrick
W. L. "Bill" Rogers, Editor

HELLO THERE, FOLKS:

Now that the Locust Blossom Festival is over, and Memorial Day at hand — bring your car or pickup in for a thorough servicing before you drive any further. It will pay you! We use Union Products, of course!

A young father came home one evening to find his little son sitting on the curb outside the house, a brooding expression on his face. "What's the matter, son?" he asked.

"Aw," said the boy bitterly, "I just had a big fight with your wife!"

Rushed with field work? Let Union Products help you. They are top quality — and there's a particular one for every need. Just call us at 4251. We deliver!

And — we hurry!
Traffic Officer (stopping motorist): "Sir, your wife fell out of the car three blocks back."
Motorist: "So that's it! I was thinking I had gone stone deaf!"

Let us service your car — drain the crankcase, put in Royal Triton Motor Oil — and lubricate every moving part with the proper type of oil or grease. We know how.

"Aren't you ashamed to have your wife doing such menial labor to support you?" asked the judge sternly.

"Yes I am, your Honor, but what can I do? She's not got enough education to do anything else."

Always travel "Union".

WE WILL BE OPEN SUNDAY
SATURDAY EVENING AND SUNDAY SPECIAL — Pan Fried Chicken — a delicious meal for ONLY \$1.25

GOOD FOOD — SMILING SERVICE
BURT'S CONFECTIONERY
BURT AND VERA SOUDERS

INSURANCE!

FIRE —
AUTO —
CASUALTY —
THEFT —
LIFE
BONDED REAL ESTATE BROKER
BOB MAGNUSON AGENCY
PHONE 4271 KENDRICK

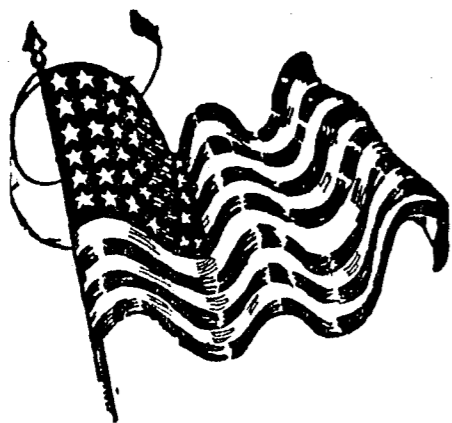

IN MEMORY OF THOSE WHO HAVE GONE BEFORE — CLOSED MEMORIAL DAY — THURSDAY

PILLSBURY ANGELFOOD CAKE MIX — package 49¢
MELLOWEST PEACHES, No. 2½ Cans — 3 for 89¢
ISLAND SUN CRUSHED PINE-APPLE, Flat tins — 2 for 35¢

PICNIC SUPPLIES GALORE

Fryers — Hams — Wieners — Pickles —
Potato Chips — Olives — Pork & Beans —
Cheese — Lunch Meats — Paper Plates —
Cups — In Fact — Every Wanted Item

BLEWETT'S

CASH GROCERY

PHONE 4921 KENDRICK PHONE 4921

Kendrick Theater

FRIDAY — SATURDAY

WALT DISNEY'S THE LADY and the TRAMP

THE FIRST ALL-CARTOON PICTURE IN CINEMASCOPE

CARTOON — SHORTS

SHOW STARTS AT 8:00 P. M.

ONE SHOW ONLY EACH NIGHT

75c Admission 25c

CAMERON SECTION ACTIVITIES VARIED

BY MRS. HARL WHITINGER
Phone 289-4650

Mr. and Mrs. Herman Meyer and Ted, and Mrs. Otelia Schmidt picnicked at the Palouse Falls last Thursday, and then drove on to Ritzville and visited with Mr. and Mrs. Aug. Sielaff. Ted took a bus and went on to P. L. U. to spend a few days.

Mr. and Mrs. Wilbert Brunstiek, Mr. and Mrs. Gus Kruger, Mr. and Mrs. Henry Wendt and Ernest Heimgartner picnicked and fished at Spring Valley last Friday.

Mr. and Mrs. Lyle Parks and Terri of Moscow spent the week-end here with her parents, Mr. and Mrs. Ervin Lohman. Sunday Mr. and Mrs. Gary Lohman and baby of Lewiston joined the group.

Herman Siffow came home last week from the Veterans Hospital in Vancouver, Wash., where he has been a medical patient for several weeks. Bill Wegner of Portland brought him home.

Mrs. Gerald Heimgartner of Pocatello arrived last Friday to spend a few days with her parents, Mr. and Mrs. Walter Koepf. She plans to return home on Wednesday. Miss Judy Koepf of Spokane also spent the week-end here with her parents and attended the Commencement Exercises. Sunday Mr. and Mrs. Walter Koepf entertained at a family dinner in their home. Guests were Mr. and Mrs. Roy Ramsey, Grandma Koepf, Mrs. Gerald Heimgartner and Judy Koepf, Mr. and Mrs. Ernest Brammer and Jolene. In the afternoon Mr. and Mrs. Henry Wendt were callers.

Janis Whiting spent Saturday night and Sunday with her grandparents, Mr. and Mrs. Harl Whiting.

Mrs. Albert Glenn and Mrs. Eldon Glenn and children visited Mr. and Mrs. Clay Albright and Mrs. Blum in Lewiston, last Friday.

Mr. and Mrs. Wilbert Brunstiek and Mr. and Mrs. Eldon Glenn and family were Sunday dinner guests of Mr. and Mrs. Albert Glenn.

Sunday evening visitors in the Aug. Brammer home were Rev. and Mrs. Meske and Ann, Mr. and Mrs. Otto Kruger and Mr. and Mrs. Wilbert Brunstiek.

Mr. and Mrs. Harl Whiting were Sunday afternoon and evening guests of Mr. and Mrs. Henry Brammer at Juliaetta.

Mrs. Stanley Hepler visited Sunday afternoon with her parents, Mr. and Mrs. Howard Plummer in Lewiston, and her aunt, from Missoula, Mont. Mr. and Mrs. Harl Whiting visit-

ed the cemetery at Kooskia Wednesday afternoon. They also called on Mrs. James Roberts at Kamiah.

CEDAR RIDGE

AND LINDEN
BY MRS. ROBERT PRATT
Phone 5338

Mr. and Mrs. Ray Cuddy and Elmer Mr. and Mrs. John Cuddy and Mr. and Mrs. James Holt and family joined other relatives for a picnic in the Kendrick park Sunday.

Mr. and Mrs. Albert Cuddy, Riverside, Calif., were Friday visitors in the Ray Cuddy home.

Elmer Weaver, Lewiston, was a week-end guest in the Sam Weaver home.

Mrs. Laura Watty, Talent, Ore., and Mrs. Harvey Thayer, Walla Walla, were Tuesday over-night and Wednesday guests in the Lester Weaver home. They also visited in the Sam Weaver home. Mrs. Watty is a sister of Lester and Sam.

Mr. and Mrs. Arlie Allen, Juliaetta, and Mrs. Grace Souders, Kendrick, were Thursday evening dinner guests of Mr. and Mrs. Marion Souders and children — helping Miles celebrate his birthday anniversary.

The James Holt family joined other relatives at the Wild Rose cemetery Sunday morning to clean and decorate graves.

Mr. and Mrs. Charles Cuddy and children of Orofino were Sunday callers in the Alva Craig home.

Mr. and Mrs. Ernest Grim were Saturday over-night and Sunday guests of Mr. and Mrs. Bob Grim and sons at Pomeroy.

Mr. and Mrs. Billy Wilson and son of Weippe called Sunday afternoon in the Phil Bahr home. They called in the James Holt home that evening.

Mrs. Alva Craig attended the Style Show and Tea at the Kendrick High School Wednesday afternoon.

Mr. and Mrs. Jack Guier and Joe called at the Phil Bahr home Sunday evening.

Mr. and Mrs. George Lyons and family picnicked and fished Sunday at Spring Valley.

Mr. and Mrs. Chas. Candler, Lewiston, were Saturday over-night and Sunday guests of Mr. and Mrs. Jack Parsley and children.

Mr. and Mrs. Marion Souders and family were Saturday luncheon guests of Mrs. Grace Souders.

Mr. and Mrs. Gene Westfall and children of Spokane were Sunday dinner guests of the Robert Pratt family.

Connie and Peggy Wright, daughters of Mr. and Mrs. LaVern Wright, Joseph Plains, were visitors several days of last week of their grandparents, Mr. and Mrs. Wayne Wright. Their parents came for them Thursday.

Mr. and Mrs. Wayne Arnett and family were Sunday dinner guests of Mr. and Mrs. C. G. Arnett, Kendrick. The occasion honored Wayne's birthday anniversary.

Mr. and Mrs. Robt. Pratt visited Monday afternoon of this week with Mr. and Mrs. Don Hines.

A. F. Base, was a Sunday over-night and Monday morning guest in the Lester Weaver home.

The Friendly Neighbor Club will meet Wednesday, June 5, at 2:00, in the home of Mrs. Neil Grinolds.

LOCAL WINNERS

The V. F. W. and Auxiliary national essay contest, entitled: "What I Can Do For My Country," was sponsored by the local V. F. W. Auxiliary. They report the final winners, locally, with the first place winner's essay being sent on to the state level contest.

Local winners here were: Sharon Fey, first, winning a \$25.00 bond; Christy Magnuson, second, \$10.00 in cash; LaVella Thornton, third, \$5.00 in cash.

IT'S SEASONABLE MERCHANDISE
AT REASONABLE PRICES AT LONG'S
SUMMER DAYS ARE HERE AGAIN
HOT WEATHER SUGGESTIONS

- TEMP LUNCHEON MEAT**
12-oz. Tin 39¢
- STANDBY TUNA FISH**
Chunk Style — 3 cans 88¢
- SONNY BOY DRINKS**
Select from Orange, Grape, Pineapple-Grape and Pineapple-Orange
Large 46-oz. tins — 3 for 95¢
- JELLO — ALL FLAVORS**
3 packages 29¢
- KOOL-ADE — ALL FLAVORS**
6 packages 29¢
- SONNY BOY MAYONNAISE**
Full Quart 59¢
- KRAFT SALAD DRESSING**
Full Quart 53¢
- KRAFT CHEESE**
8-oz. Sliced — Cheez'n Bacon and American — package 35¢

NALLEY'S POTATO CHIPS

A featured item at this store!

N. B. LONG & SONS

PHONE 5951 SINCE 1908

SHORT'S FUNERAL CHAPEL

MOSCOW, IDAHO PHONE TU 2-1166

Frozen Foods of All Kinds — Blewett's Grocery



LONGER ENGINE LIFE

Diesel and heavy-duty gasoline engines get maximum protection with RPM DELO Lubricating Oils. Special compounds prevent piston and ring deposits, hold down crankcase sludge. And parts don't wear out as fast because of RPM DELO's anti-friction additives.

RPM DELO HEAVY DUTY... SUPER RPM DELO SPECIAL... or RPM DELO SUPERCHARGED-3. One of these oils is just right for your equipment and operating conditions.

For any Standard Oil product, call



WE DELIVER PHONE 289-5711

KENDRICK GARAGE CO

KENDRICK, IDAHO

E. A. DEOBALD, Propr.



3rd Anniversary SALE

- TANG SALAD DRESSING, qt. 49¢
ORANGES (163's), 2 dozen 85¢
ROYAL CLUB GREEN BEANS — 303 tins — 3 for 79¢
ROYAL CLUB PEAS, 303 tins — 3 for 59¢
ROYAL CLUB DICED BEETS — No. 303 tins — 3 for 49¢
ROYAL CLUB SAUERKRAUT — No. 303 tins — 3 for 49¢
SUN VALLEY CREAM OR WHOLE KERNEL CORN, No. 303 — 3 for 49¢
ROYAL CLUB APPLESAUCE — No. 303 tins — 3 for 69¢
MECO TOMATOES, No. 2½ tins — 3 for 79¢
ALBERS' PANCAKE MIX — 2-lb. Bags — 2 for 45¢

Kendrick Table Supply

"Your Friendly Store"

JIM TRAVIS PHONE 5741