

KENDRICK GAZETTE

U. of I. Library

VOLUME 70

KENDRICK LATAH COUNTY, IDAHO, THURSDAY, AUGUST 18, 1960

NO. 33

Juliaetta 1910

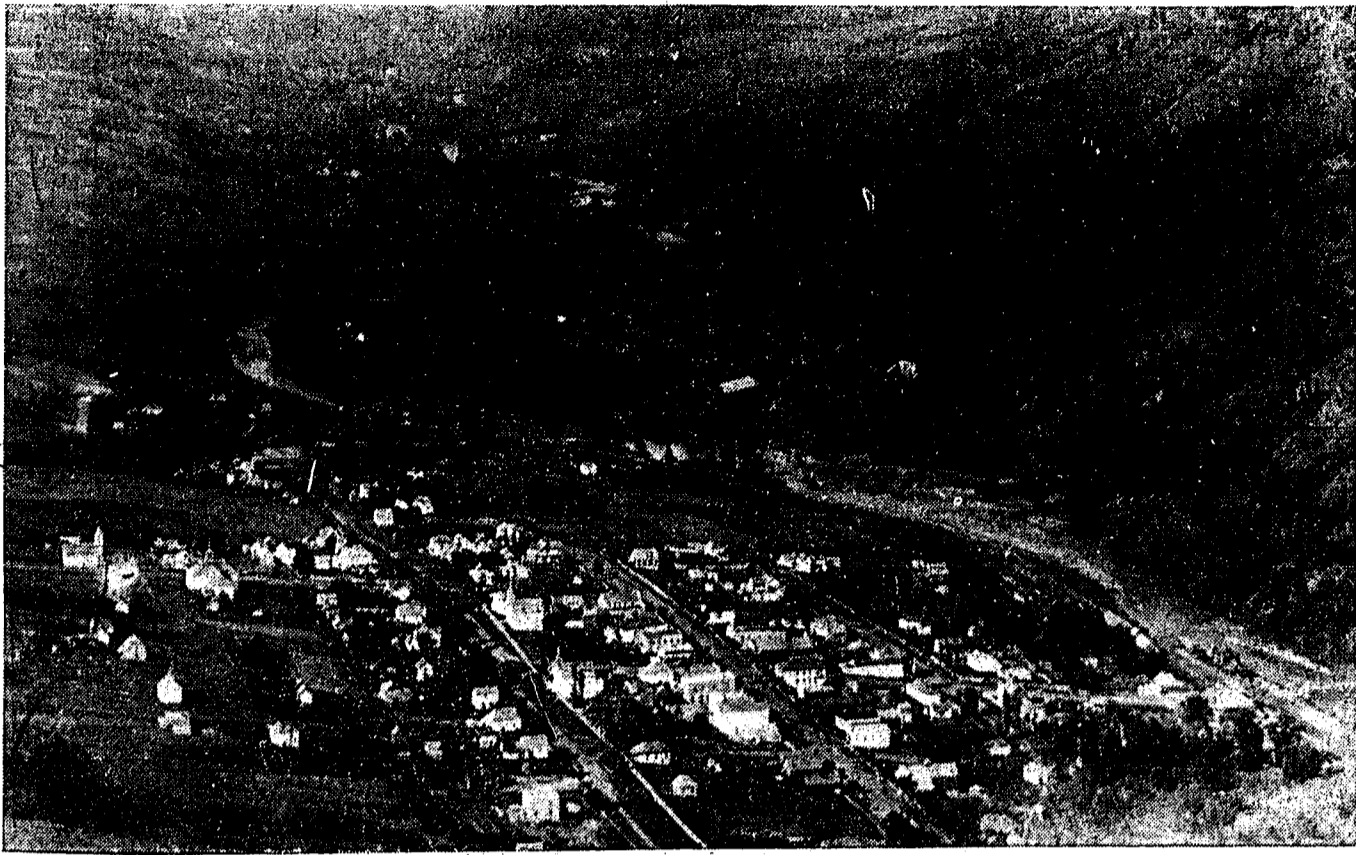

JULIAETTA — 1911. TAKEN FROM A POINT ON FIX RIDGE

JULIAETTA 1960

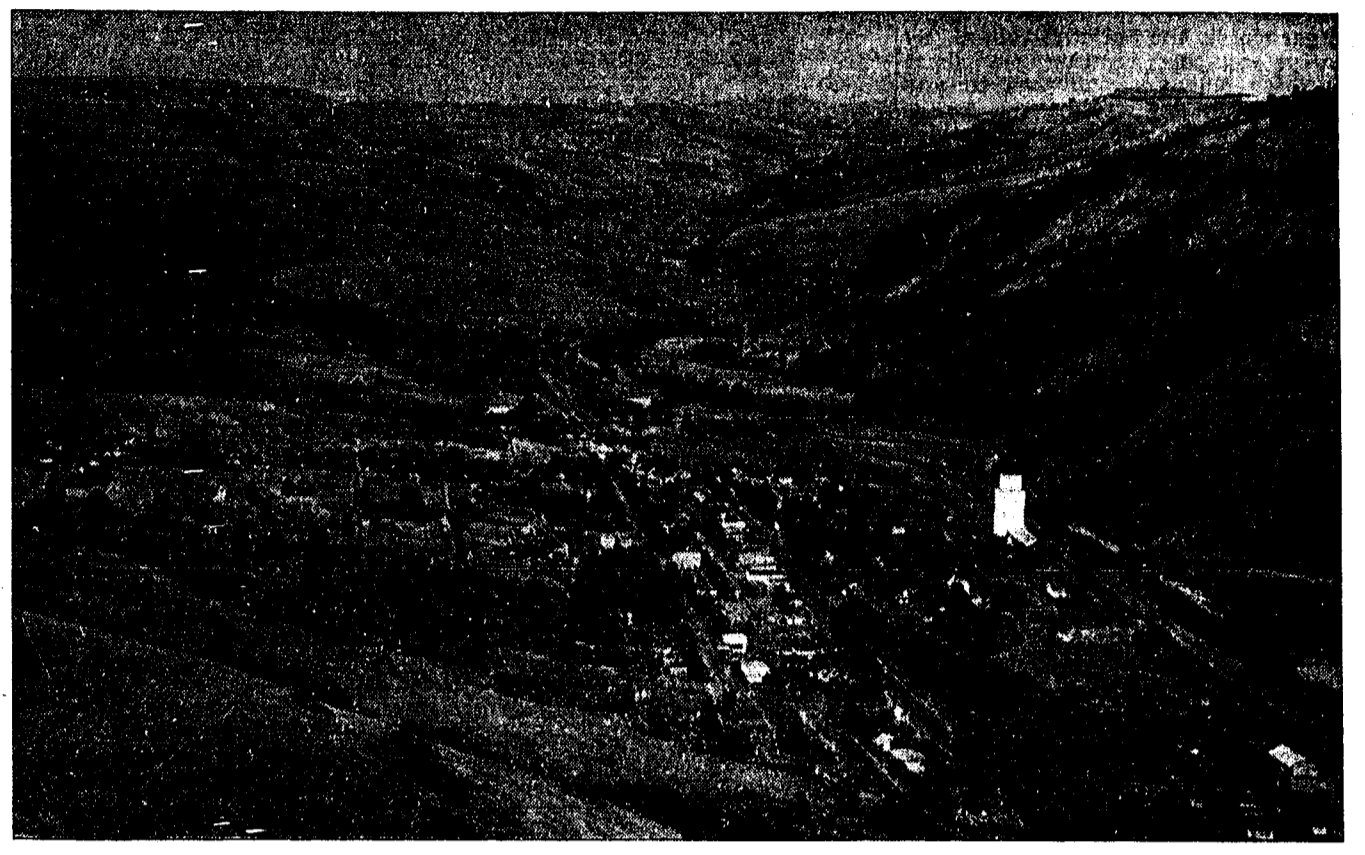

JULIAETT — 1960, TAKEN FROM SAME POINT ON FIX RIDGE

G. W. SMITH'S TEAM OF DRAFT HORSES



HORSES AND OTHER LIVESTOCK

The breeding of pedigreed stock in general has not, until recently, been given prominent attention...

The photograph herewith reproduced shows some of the best draft animals this side of the Rocky mountains...

Within the past eighteen months a number of thoroughbred bull and heifer calves have been shipped here from the eastern states...

THE BANK OF JULIAETTA

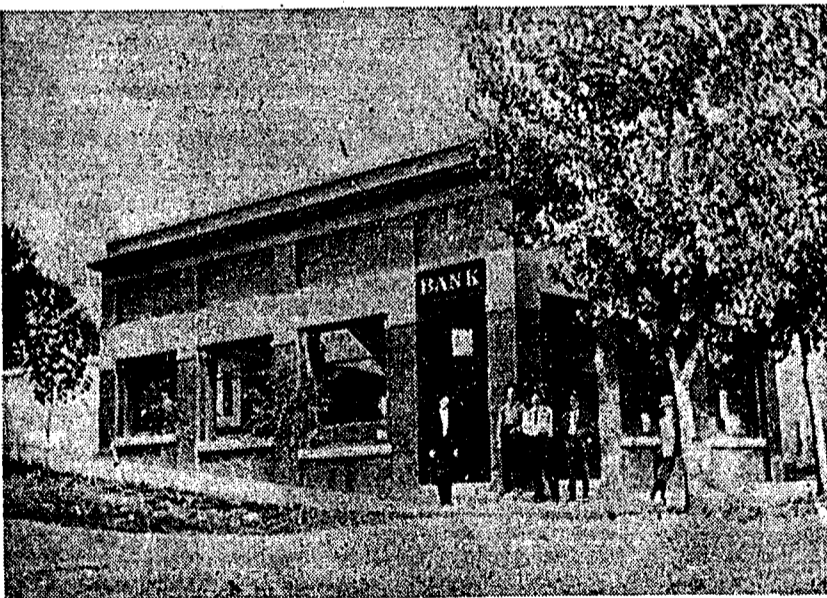

THE CITIZENS STATE BANK

The organization of this banking institution was completed in September, 1910. While a comparatively new enterprise, its success was assured from the time of opening for business...

while the modern equipment of this bank facilitates the rapid transaction of business.

BANK OF JULIAETTA

The real prosperity and commercial activity of any community is shown by the strength of its financial institutions. Juliaetta's first banking house was established in 1889...

Envy and jealousy eat out one's soul and warp the personality.

GRATEFUL ACKNOWLEDGEMENT

We of the Gazette gratefully acknowledge the assistance of Mrs. A. W. Bailey, a former long-time resident of Juliaetta...

Mrs. Bailey loaned us her copy of an old special booster booklet on Juliaetta, entitled "Juliaetta, Latah County, Idaho."

Some pictures and other information, as previously stated, have come from Herman and Otto Schupfer.

Blondell E. (Gene) Groseclose, now of California, also loaned us a copy of the old Juliaetta booklet...

We cannot reproduce accurately the heading type employed in the 1911 edition, but will come as near as possible.

Every care has been taken to use the exact wording of the old edition and we sincerely hope it proves enjoyable to our readers.

INTRODUCTION

The purpose of this work is to present to interested persons, far and near, reliable and valuable information concerning Juliaetta and the surrounding county...

In order that this work be properly accomplished, every effort has been made by the editor to make it complete and correct in every detail.

Throughout, the effort has been made to render the work neat, efficient and attractive and thoroughly practical in character...

Edited and compiled by Everett Tiller. Published by the Juliaetta Sun, 1911.

SCHOOL OF ART

The word "art" is so commonly used in such an indiscriminate manner that the true etymology of the word is sometimes forgotten...

Juliaetta, The Metropolis Of The Potlatch

Unlike the great majority of western towns, Juliaetta did not spring into prominence with a magic growth, nor has she ever experienced a great speculative boom...

Naturally, the Indians were first to realize and appreciate the natural wealth and resources of this section, and in the days of the early

pioneer they were so numerous and in some cases hostile, that it made very early settlement most impossible.

The silvery waters of the Potlatch, the abundance of timber, the beautiful and fertile prairie lands, and the enormous amount and great varieties of wild game and fish...

that this is truly a land which flows milk and honey.

In 1878, Rupert Schupfer, now of Spokane, Washington, homesteaded the land on which is now located the town of Juliaetta. At that time, thirty-three years ago — evidences of civilization were truly rare...

Moscow was the postoffice address for this entire section before the establishing of an office here. Mr. Charles Snyder, who came from California in 1876...

In the year 1886 Lee and Stuart put in a large stock of general merchandise in the building now occupied by Alexander's store.

By this time it became evident that this was the natural geographical location for a permanent town, and then began the work of grading streets, building sidewalks, etc.

The next event which added importance to the town was the building of the Northern Pacific Railway from Spokane to Lewiston in 1890...

OUR CHURCHES AND SCHOOL

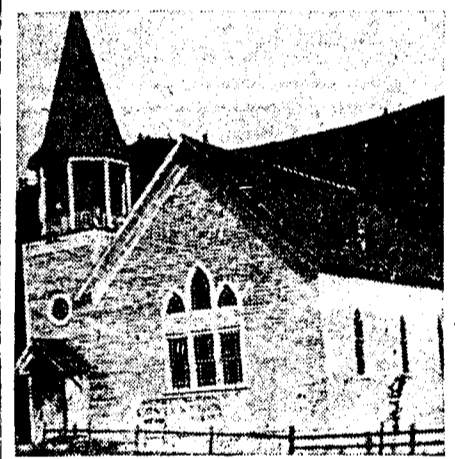

PRESBYTERIAN CHURCH



CHRISTIAN CHURCH

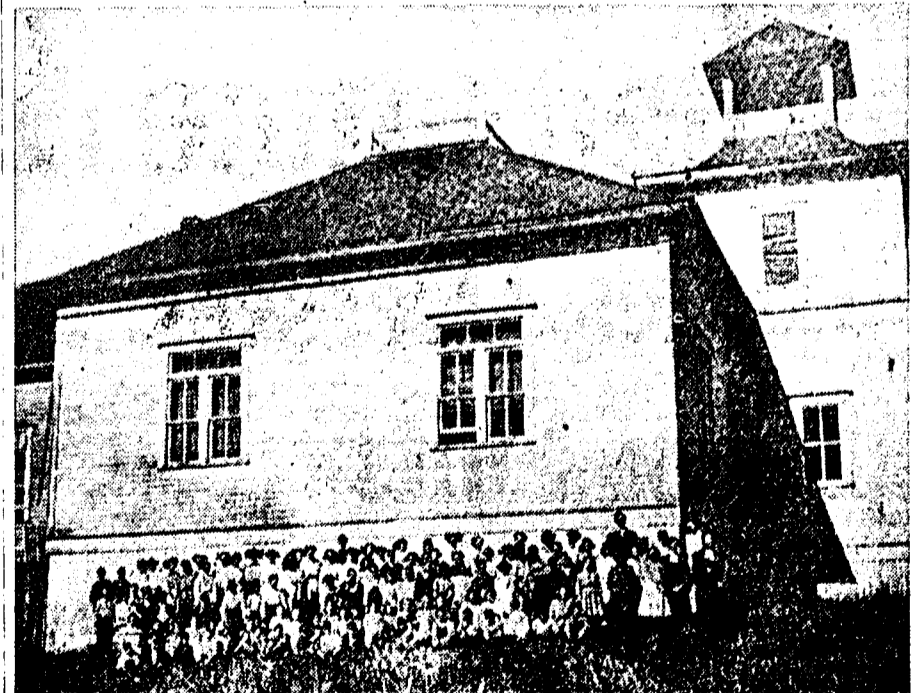

OUR CHURCHES AND SCHOOL

The social and moral environment of a community depends largely on the influence of its churches and schools. Juliaetta has four churches, the Catholic, German Lutheran, Christian and Presbyterian...

The Juliaetta school offers to boys and girls the opportunity of receiving a good high school education. Each year the School Board, which is composed of competent gentlemen...

an ideal place in which to rear their children, who grow into manhood and womanhood free from the vices which sometimes beset the youth who grows up under conditions which are not so favorable.

Idaho has been, for a number of years, a local option state, and considerable activity has been taken in State politics by the prohibitionists.

ODD BUT TRUE

Little boy: "Mama, what's a second story man?" Mother: "Your father is one, dear. If I don't believe his first story, he always has another one ready."

LOCATION AND CLIMATE

We are located in practically the center of the Great Inland Empire, which is fittingly described as the paradise of the American farmer. To be exact, we are located on the Spokane-Lewiston division of the Northern Pacific Railway, 117 miles south of Spokane, Wash.; 26 miles south of Moscow, the county seat, and 23 miles northeast of Lewiston, where the Clearwater river empties into the Snake, and 380 miles east of Portland, Oregon. The elevation of Juliaetta is 1,087 feet, while the plateaus, or as they are locally known the ridges surrounding average about 2,400 feet above sea level. It is therefore evident that the town itself is located in a canyon, or in other words, the Potlatch valley. By virtue of this location we claim superior climatic conditions to any other town or city in the entire Northwest. The average temperature is 56 degrees, which is 5 degrees warmer than the state of Ohio, and 10 degrees warmer than Iowa. High winds and sand storms are entirely unknown here; intense hot and severe cold weather is never experienced in the vicinity, the thermometer rarely reaching 100 or going below zero.

Our summers are ideal — in the evenings of our very warmest days we are blessed with a cool and refreshing breeze from the snow-capped peaks of the Bitter Root mountain range. In winter we seldom have snows that lay on the ground for more than a few days, and then the cold weather period never lasts longer than from three to five weeks. In the autumn and springtime no country under heaven shows a more beautiful natural picture. To lovers of luxuriant vegetation this section in the springtime offers unequalled beauty and grandeur. The wild flowers form an artistic and elegant border for the green fields of growing grain; while everywhere the canyon sides are decorated with beautiful blossoms which blend their various colors into the vast fields of loveliness. Here the approach of autumn does not bring forebodings of a disagreeable winter, but on every hand we see almost unbounded fields of sun kissed ripened grain; while the harvesters are busy gathering the abundant yields, and the spirit of peace and thanksgiving pervades the entire land.

JULIAETTA PHARMACY

The lines now carried by the up-to-date drug store include so many of the absolutely necessary articles that the name no longer implies merely an apothecary's shop. Aside from the full stock of drugs, medicines and toilet articles carried by the Juliaetta Pharmacy, the store also supplies the public with Edison phonographs and records. The many popular periodicals are kept on sale, and the latest fiction may also be found here. New Thought books by the most prominent authors are to be had at very moderate prices, as Dr. Roe has special rates from the publishers direct.

The congenial and accommodating proprietor of the Juliaetta Pharmacy, Dr. S. A. Roe, graduated from the Missouri Medical College, of St. Louis, in 1897. After practicing medicine for a few years in Missouri and Kansas, he decided to come to the Inland Empire.

Dr. Roe was engaged in the practice of medicine at Greer when he

MODERN CARS GATHER ON JULIAETTA'S MAIN STREET FOR PICTURE



ABOUT 1915 (picture is not dated) the above was taken. As near as can be determined the car at far left is a Scripps-Booth; next is a Mitchell (or Velie); third is a Ford belonging to the late Chas. W. Jessup, with the late Martin Thomas in the back seat. Other passenger in the front seat is unidentified. The other cars are all Saxons. Sign on the front of the building, which stood where the Ray Howard home is now located, reads: Roadster \$395.00; Six \$785.00.

JULIAETTA CANNERY CREW — 1916



Left to right — Mr. Keefer, Mrs. Smith, Mrs. McClain, Mrs. Lulu Buchanan, John Kite, Mrs. Harry Wright, Otto Schupfer (next two women unidentified), Nona Rhems, Ida Schupfer, Ida Rhems, Ella Brummond, next woman unidentified, Miss and Mrs. Hickenbottom. Sitting, left at rear, Gertrude Schneider, next Louise Wright, others unidentified. Right, sitting, rear, Mrs. Laura Mahon, Mr. Mahon, Kathryn Mahon.

purchased the drug store at that place. This business was continued, together with his practice, for about two years. In June, 1910, Dr. Roe decided to make Juliaetta his permanent home, and moved the stock of drugs from Greer to this town. The stock now carried by the Juliaetta Pharmacy includes everything usually found in a city drug store —

here you may even get a copy of this Illustrated Edition of the Sun. Dr. Roe's medical practice is now demanding so much of his attention that he, in company with other prominent physicians, anticipate establishing here, in the near future, a maternity and surgical hospital. In fact, cases are already being treated at Dr. Roe's residence until

a more suitable building can be leased or erected. Such an institution will increase Juliaetta's prominence as a healing center. The drug store will be continued under the supervision and ownership of Dr. Roe, while a competent pharmacist will be employed to look after the details.

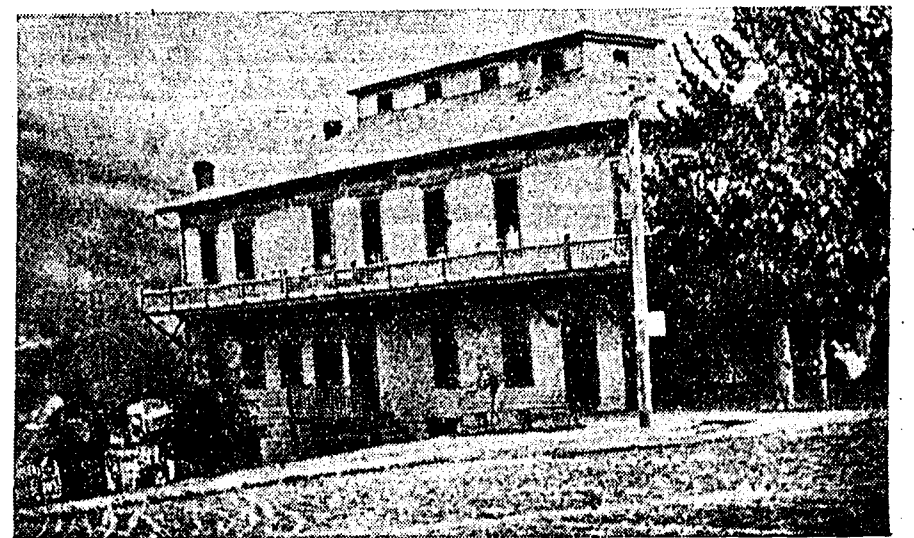

THE GRAND CENTRAL HOTEL

WE DELIVER

MOBIL OIL MOBIL GAS
MOBIL HEAT 100
MOBIL FUEL DIESEL
MOBIL LUBRICANTS
(Of All Kinds)

We Will Order Any Special Items Desired
MOBIL TIRE & BATTERIES

We Give S & H Green Stamps on All Burning Oil—
if paid by 15th month following

M. F. HEDLER

Representing The
Mobil Oil Company
KENDRICK, IDAHO

Office Phone 4061

Residence 8-2626

OLD TIME PRICES

WE HAVE 'EM!

If you are looking for
USED CAR PRICES
to fit the theme of this
50-Year-Ago Paper —
Look No Further —
Just pick up your modern
Telephone —

CALL SH 3-5561

and say you want to
speak to someone who
can sell you a

USED CAR

at Prices Equal to
Those of 50 Years
Ago!

Your man will be
on the phone in a
flash — and give you
prices on the model
you are looking for —
at the price you want
to pay!

TERMS? YOU BET!

**MCMONIGLE
CHEVROTET CO.**

New 6th St. Lewiston

**CONTINUING OUR -
Mid-Summer
Clearance SALE!**

Ladies Dresses . . . 1-3 Off

Swim Suits 1-3 Off

**Men's Short Sleeve Shirts
1-3 Off**

Shoes \$1.00 Up

See Our Bargain Table

MAIOS' DEPT. STORE

Successors to Thurber's

Phone 5791



Best place to check-up
on your progress is in
the pages of your sav-
ings bank book. That's
where you can write
your "success story"
with regular weekly
deposits.

Your dollars go right to work for you . . .
earning interest . . . building up week after week
into the kind of money that will turn cherished
dreams into glorious realities. Having begins
with saving . . . regularly.

The time to start is now!

THE FARMERS BANK

Herman Meyer, President
Fred W. Silflow, Vice President
A. O. Kanikkeberg, Cashier
L. D. Crocker, Asst. Cashier

Member Federal Deposit Insurance Corporation



EXPERT CLEANING SERVICE

CEDARIZED STORAGE BAGS
10c EACH

Kendrick Cleaners
KENDRICK, IDAHO

DELICIOUS HOME BAKERY ITEMS
HOME COOKED MEALS
Try Them
Milk, Buttermilk
Ice Cream of Your Choice

PHONE 4031

KENDRICK BAKERY & LUNCH

JULIAETTA MERCANTILE COMPANY



HISTORY OF THE HARDWARE BUSINESS

Small stocks of shelf hardware and a few repairs were carried by the general merchandise stores be-

fore the establishment of an exclusive hardware store by Trout & Robinson in 1898. This business was continued until 1895, when it was sold to Cox & Davis.

S. T. Dunlap, under the firm name of Lewiston Trading Company, put in a line of agricultural implements in the building now occupied by the Juliaetta Meat Market, in the year

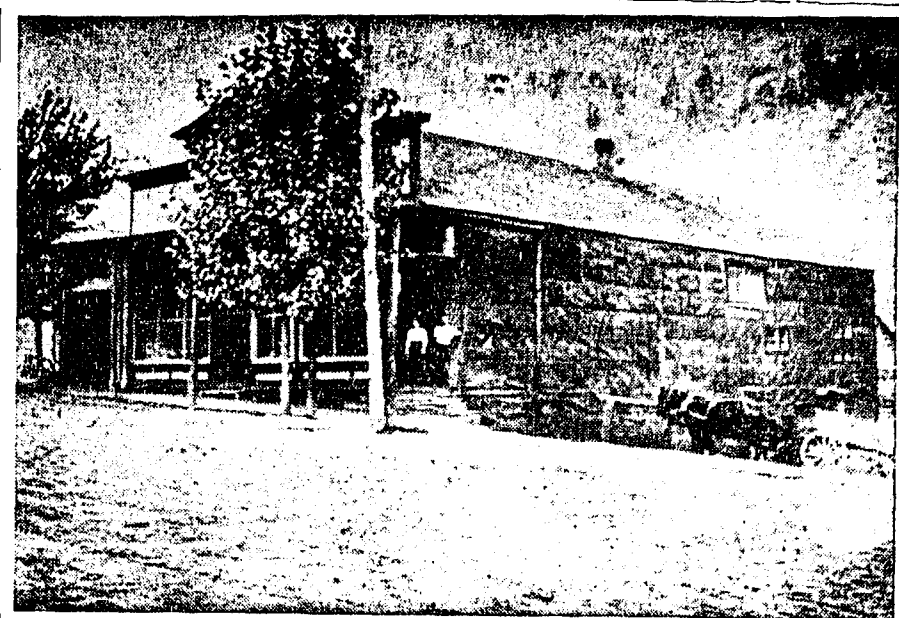

NILES & NEEDHAM — Reliable Merchandise

1899. This firm furnished many farmers with improved machinery for operating their farms, which proved an important factor in the rapid development of this country. After three years of successful operations, this firm was discontinued.

The present owners of the Juliaetta Hardware Company, Messrs. E. E. Gullledge and Miles Pierce, purchased the store from Peter H. Peters. These enterprising young men have added many new and up-to-date lines to their stock which now includes the latest and best in hardware and implement lines. Sanitary plumbing, steam and hot water heating systems are also installed.

The Juliaetta Hardware Company is the exclusive representative, in this section, of the F. J. Rumley Company, manufacturers of the complete Rumley Threshing outfits. They also represent the manufacturers of cream separators, wind mills, gasoline engines, etc.

Through the enterprise of this firm the farmer is brought in direct touch with the manufacturer of agricul-

tural implements and farm machinery of every kind. Because of these arrangements, the farmers of this section are saved the annoyance of long delays in getting supplies, besides the cost of many articles is materially reduced, and the farmer reaps the profit of the jobber.

Realizing the convenience and importance of the automobile to our industrial growth, and that the machine is now becoming a necessity to the progressive farmer, the Hardware Company has secured the agency for this territory of the Mitchell-Lewis Auto Company. The Mitchell machine is thoroughly practical in every particular, and is especially built for durability and is fittingly adapted to this immediate vicinity.

BROWER-WANN MEMORIAL

Kermit Malcom, Manager

Simple, dignified funeral services.
New building, pleasant surroundings.

PHONE SH 3-4578 LEWISTON, IDAHO

Get Fresh Vegetables at Blewett's. Kendrick



50 Years

AGO WE WEREN'T HERE!!

Today

1960 — WE ARE! — Serving you with the finest in Hardware — Paints — Glass — Electrical Needs and Repairs — Tools — Plumbing — Sporting Goods — Dishes —

Everything a Good Hardware and Electrical Store Should Have!

Abrams Hardware

PHONE 4051 Frank Abrams KENDRICK

SAVE MONEY



Up to \$5,000

ON THREE BEDROOM HOMES

Better Built by Professional Carpenters of
HUGHES HOMES, Inc., Spokane, Wash.

CONTACT YOUR AGENT

Howard A. Wolff

Phone 5653 Kendrick, or Write to Box 11
Route 1, Juliaetta, Idaho — For Personal
Showing, Information and Appointment

Make your Home \$\$\$ go further with
a "BETTER BUILT" New HUGHES
HOME

Juliaetta Cash Store

JULIAETTA, IDAHO

FOR OLD TIME GOODNESS ...

WITH A MODERN FLAVOR

SHOP WHERE FRIENDLY FOLKS
TRADE

And A Real "Thank You" for Your Patronage.

— BILL HOWELL

KENDRICK WELDING & MACHINE SHOP

KENDRICK, IDAHO

ALL WORKMANSHIP GUARANTEED

Open 7:00 a. m. to 6:00 p. m.

WELDING — LATHE WORK, — ENGINE
OVERHAULING AND REPAIR
PLOW SHEARS SHARPENED — HARD
SURFACING

Allen D. Henry & W. A. Campbell
Phones: 4177 Kendrick or 5626

Increase Profits

BY FEEDING

O. K. BRAND HIGH QUALITY FEEDS
POULTRY -

CATTLE

AND HOGS

MINERALS — SALT — GROUND FEEDS
CUSTOM GRINDING

Lewiston Grain Growers

Phone 5691 KENDRICK Phone 5691

WAYNE'S

PLACE

Juliaetta

ASSORTED

COLD

DRINKS

JEFF HARKEY

Owner

B'S GROCERY

SHOP

AT

YOUR

HOME

OWNED

STORE

OWNED BY

PATSY

BALLANTYNE

THE FOSTER SCHOOL OF HEALING

This institution attracts sufferers from every known disease, and they come from distant states as well as from this and those surrounding us. The methods used in treating the patients vary according to their respective needs, yet in all cases mental suggestion forms the basis for permanent cure and continual unfoldment into higher and broader fields of both physical and mental development.

The school is unique in its character, because there are no particular rules, creeds or dogmas taught or practiced. No objections or criticisms are made to any of the many methods now used in the treatment of diseases. However, true principals of living, capable of universal application, are incorporated into the teachings of this institution, yet the manner in which these supreme laws governing the perfect manifestation of life shall be individually applied is left to the judgment and discretion of the patient.

Nevertheless, it is the fundamental object of the institution to inculcate into the minds of its patients the reasons why it is necessary to live, both physically and mentally, in accordance with the natural or infinite laws in order to manifest a healthful, bodily condition. These reasons are explained in such simple and logical manner that these scientific facts are readily comprehended; and when once thoroughly understood it becomes a joy to live in harmony with the absolute laws of life and thus enjoy health, happiness and prosperity, instead of being subject to sickness, disease and sorrow.

Daily lectures are given in the assembly hall by Prof. Robert Foster, the founder of the school, or by one of his assistants. In these talks various subjects conducive to health and happiness are discussed; the reasons why certain causes produce unharmonious conditions in the physical body, and how it is possible by a change of mental attitude to eradicate the cause of any existing disease.

The school is rapidly becoming prominent throughout the Northwest as a healing institute of phenomenal success, and Juliaetta is indebted, in a large measure, to its founder, Prof. Robert Foster, for the prosperity and prominence our town now enjoys.

The Foster School of Healing was established here in 1903 by Prof. Robert Foster. Without ever being publicly advertised, the true merits of this institution have attracted thousands of parents, and the beneficial results achieved by these people is evidenced by the fact that from forty-five to seventy-five persons attend this School of Healing daily; and its influence for good is being extended all over the Pacific Northwest. This institution has proven to be one of the greatest factors

(Continued On Last Page)

It's Vitamin Time

Start the Children on Vitamins Before School Begins and help build up resistance to Colds and Childhood Maladies, which commonly appear in the early weeks of school.

They come in easy-to-take tasty liquid and chewable tablets. Get a supply today.

Red Cross Pharmacy

Your BISMA REX-ALL Store

Cecil Choate Phone 5941

OUR SURROUNDING FARMING DISTRICTS

Not many years ago, in fact many of our citizens who have not yet grown old, remember the time when Fix, American and Pottlatch Ridges furnished an abundance of bunch grass for the wild horses and Indian cayuses that roamed at will over this beautiful prairie land. In this uncultivated state, these ridges did not even then present a barren and desolate appearance, for the luxuriant vegetation furnished an abundance of food for the wild horses and other animals which made their home even in pre-historic times. Could we but view this section as it appeared only about 35 or 40 years ago we would see vast stretches of rolling land covered with a heavy growth of bunch grass, with here and there a clump of trees to indicate a spring or the head of a canyon. To the North and East timber covered mountains are visible, while to the south and West one's vision ends with the horizon and what may still be in the distance is left to the fancy of imagination. But today the scene has changed and we see this country transformed into highly cultivated farms, striped with fine roads, divided off in large fields with wire fences, dotted with modern residences, big barns and beautiful orchards. Everywhere evidences of prosperity, happiness and contentment abound, and the farmer truly enjoys the good things of life in this the Great Pottlatch country.

The first homestead claim was filed on Fix Ridge by E. Fix in the year 1878, and is the same property where Mr. E. J. Eckman now lives. The next settler was Mr. Taylor, who homesteaded the farm where Willie Hall now lives. Soon after this, Mrs. Mary Clark, with her sons, Columbus and Walter, moved from Willamette Valley, Oregon, to Fix Ridge, and have since made their permanent home. The Halls, Richardson's and Hedricks were among those who followed, and soon thereafter all the homesteads available were filed on and this section assumed the appearance of a prosperous farming community.

Here the soil consists primarily of volcanic ash, yet for unknown ages the surface of this land has been enriched by decomposed vegetation until now the soil averages from four

WATERMELONS GROWN BY WALTER COCHRAN



to seven feet in thickness. Here we also find a strong sub-soil of clay. It is principally because of this impenetrable clay that the moisture is retained in the soil, making irrigation entirely unnecessary. The great variety of farm products, fruits and vegetables which are grown here abundantly seem almost astonishing, nevertheless true. The staple food products are raised here with the least effort and the returns the best per acre, of any place, it matters not where you may look. To substantiate this statement, will give herewith the number of bushels of grain, per acre, the year in which it was raised and by whom:

In 1907 Columbus Clark's farm of 160 acres yielded an average of 63 bushels of wheat per acre. This year (1911) the same land produced 53 bushels per acre. Just here it might

be well to remark that the land has not, by any means, depreciated in productiveness, but in all localities the varying weather conditions affects the yields of different crops. In 1904 Robert Balch raised 64 bushels of barley per acre on a quarter section. Two years later, the land being cultivated in the meantime, Mr. Balch had his farm in oats which produced 90 bushels per acre. In 1905 Wallace Hutchinson's ranch produced 93 bushels of oats per acre. In 1906 James Bailey, on the ranch homesteaded by E. Fix raised on 110 acres a total of 6710 bushels of wheat, an average of 61 bushels per acre. Walter Clarke, this year, raised 48 bushels of wheat per acre. Ted Roberts of Pottlatch Ridge, had an average of 60 bushels per acre. Taken on a yearly average, it is very conservative to estimate the yields of

the cereals about as follows: Wheat 45; Oats 75; Barley 53 per acre.

While it is not claimed that this is a great corn producing country, yet in 1909 different fields aggregating about 200 acres on Fix Ridge, averaged a yield of 60 bushels per acre. This year J. H. Dygert's field of 35 acres averaged 65 bushels per acre, as was also the average crop raised by Robert Hall.

Potatoes — well, it's a fact, in 1908 John Carlton raised over 200 bushels per acre. However, the average runs from 125 to 200 bushels per acre.

It was, until a few years ago, the custom to summer-fallow wheat lands but now, instead of allowing the land to lay idle for a season, beans and corn are raised, resulting almost as profitable as if the land was sown in wheat or oats. The bean crops are

THRESHING "SET" ON FIX RIDGE, 1908



Shown is the threshing outfit of Jeff Mourning of Lenville, in 1908. It was operating on Fix ridge at the time. Exact location is unknown.

very profitable, both to the land and to the farmer. In 1910 Robert Hall's field averaged a yield of 1350 pounds per acre. Last season, in the same field, John Carlton had part of the same ground planted in beans, while that remaining was summer-fallowed. The entire field was, last fall, sown to wheat, and this season the ground which was planted to beans produced seven bushel more of wheat per acre than the land which was allowed to lay idle. It would therefore, appear that to cultivate the land each season is the most profitable method.

The value of farm lands in the Inland Empire in general has increased very rapidly within the past five years. However, in this immediate section, the increase has exceeded

that of other districts by a very large percentage. In 1899 Columbus Clark purchased a quarter section farm on Fix Ridge, for which he paid \$21.80 per acre. In 1910 he refused a bonafide offer of \$120 per acre for the same land. This shows that within 11 years land values here have increased over 550 percent. This increase is not due to any promotion scheme of a land syndicate, or to any advertising other than the true productiveness of the soil, and the general natural conditions which combine to make this an ideal locality in which to live.

The value of real estate is increasing rapidly throughout the United States, and it is predicted that land will, in the future, increase at the same ratio.



It Took Many Hats To Do The Job...

To those who fought the forest fires, we say Thanks! You demonstrated courage and determination in the face of a desperate emergency. Fire... always a threat to those who depend on the Forest Resources

for livelihood, has taken a heavy toll, but through the efforts of all those who joined ranks against this enemy, another year will see the progress we are making to...

KEEP IDAHO GREEN

POTLATCH FORESTS, INC.



GENERAL OFFICES / LEWISTON, IDAHO

Ted's Richfield Juliaetta

**GOODYEAR TIRES
DELCO BATTERIES
XPERT LUBRICATION
AND CAR CARE**

CHICK 'N DINNERS

Now Being Served on Saturday Nites and Sundays

Try Them — They're a Real Treat!!

Try Our Good Food and Smiling Service

**BURT'S CONFECTIONERY
BURT AND VERA SOUDERS**



LEAGUES TO START AT IMPERIAL BOWL

Women's Afternoon Leagues — Tues., Wed., Thursday at 1:00 p. m. Nite, Thursday, 7:00 to 9:00

Men's Afternoon League, Wednesday at 1:00 p. m.

Men's Nite League, Tuesday at 9:00, Teams or Individuals

Mixed League — 2 Men, 2 Women Wednesday Night at 9:00

Women's Beginners Classes Start In September

Absolutely Free

For Further Details Contact The

IMPERIAL BOWL

1325 21st Street Phone 3-5052 Lewiston

THE KENDRICK GAZETTE

Published every Wednesday afternoon (dated Thursday) at Kendrick, Idaho, by W. L. McCreary.

Subscription, \$3.00 per year
Strictly Independent in Politics
Entered at the postoffice at Kendrick, Latah County, Idaho, as second class mail matter.
Frank P. McCreary News Editor

Classified Advertising
15c per line. Figure 5 average words to line. Minimum, 30c.

Wednesday's Markets

Red bulk	\$1.66
Forty Fold bulk	\$1.66
Federation, bulk	\$1.66
Club, bulk	\$1.66
Oats, 100, bulk	\$2.25
Barley, 100, bulk	\$1.55
Hannah Barley, 100, bulk (No Quote)	
Beans	
Small Whites, 100	(No Quote)
Flat Whites, 100	(No Quote)
Great Northerns, 100	(No Quote)
Reds, 100	(No Quote)
Pintos, 100,	(No Quote)

Clover Seed	
White Dutch, per 100	(No Quote)
Alsike, per 100	(No Quote)
Red, per 100	(No Quote)
Fig Prices — Dozen	
Ranch Run	40c

Butter	
Retail, lb.	74c

FRANK V. BARTON
LAWYER
Office in Postoffice Building
Phone 4981
KENDRICK, IDAHO
Wednesdays: 9 a. m. to 5 p. m.

EXPERT TV SERVICE
Is as Near as Your Phone
Experienced Serviceman
Full Line of Repair Parts
TUBES AND PICTURE TUBES
BROCKE & SONS
Kendrick, Idaho
Phone 4231

GORDON PENLAND
CONTRACTOR
New — Remodeling and General Construction
PHONE 8-2379
Juliaetta, - - - Idaho

ROY GLENN
LICENSED AUCTIONEER
"A Square Deal To Buyer and Seller"
Kendrick, Idaho
Phone 4304 or R197

CROCKER'S GUN SHOP
Kendrick, Idaho
GUN BUILDING, REPAIRING
NEW SIGHTS
GUNS AND AMMUNITION
SHOP AT RESIDENCE

DR. GEO. W. McKEEVER
Dental Surgeon
Office Phone 4941
Kendrick, Idaho

Dr. D. A. Christensen
M. D.
Office Hours
10:00 A. M. To 5:00 P. M.
Emergency Call at All Hours On Notification
Office Phone 5932 Residence 5871
Office in Christensen Building, Kendrick

Ship By Truck
Door-to-Door Delivery
Fast, Safe, Dependable

Walter Brocke
Office Phone 5952 Residence 5951

Juliaetta Mill, Inc.

JULIAETTA, IDAHO

P. S. PUCKETT, President

PROTECT YOUR JOB AND PAYCHECKS

HELP KEEP IDAHO GREEN

PHONE: Dial 8-2252

FRUITS AND GARDEN PRODUCTS

The variety of fruits, vegetables and berries which are grown here is limited only to those products which are raised anywhere in the temperate zone. The rich, luscious and delightful flavor of the fruits and berries grown here cause them to demand a preference in any market where they are offered for sale.

Each season many carloads of cherries, pears and prunes are shipped to eastern markets; while melons and berries are shipped to the surrounding markets. Peaches, grapes and strawberries are grown with the greatest ease, and each year we have an abundant crop.

The great amount of fruit grown here demanded the establishment of a packing house. This need was met by Niles & Brackney, who established this enterprise in 1910. A home market was thus created for these profitable products, which has greatly stimulated the fruit growing industry of this section. From June, when cherries get ripe, until after the apple season in November, this packing house is kept busy caring for the fruit, and many young orchards are just beginning to bear.

NOTICE OF COMPLETION OF CONTRACT

NOTICE IS HEREBY GIVEN that E. L. HOLLIBAUGH, doing business as HOLLIBAUGH CONSTRUCTION COMPANY, has completed all work and the performance of that contract with Kendrick Joint Class "B" School District No. 283, Kendrick, Idaho, for the construction of a high school building at Kendrick, Idaho, and that the date of completion of said contract was Aug. 1st, 1960.

NOTICE IS FURTHER GIVEN HEREBY that any person, company or corporation who has furnished labor or materials or supplies used in said work and construction, payment for which has not been made, shall within ninety (90) days after Aug. 1st, 1960, file with the Board of Trustees of Kendrick Joint Class "B" School District No. 283 a fully itemized statement of his claim for all amounts due and unpaid by the contractor, E. L. Hollibaugh, doing business as Hollibaugh Construction Company.

DATED this 8th day of Aug., 1960.

KENDRICK JOINT CLASS "B" SCHOOL DISTRICT NO. 283
By GERALD INGLE
Chairman of the Board of Trustees.

ATTEST:
A. O. KANICKEBERG
Clerk of the Board of Trustees.
First pub. Aug. 18, 1960.
Last pub. Aug. 25, 1960.

TROY BODY SHOP
BODY AND FENDER REPAIR
UPHOLSTERY — PAINTING
GLASS INSTALLATION
FREE ESTIMATES
DON MILLER
PHONE TE 5-2371 TROY

COMPLETE TONSORIAL SERVICE
Our Aim Is To Please
Dick's Barber Shop
DICK CUDDY KENDRICK

I. & F. PLUMBING
(LICENSED)
TROY, IDAHO



PHONES:
TE 5-2271
SHOP
TE 5-3504
HOUSE
PLUMBING —
HEATING —
PUMPS

JOHN DE HAVEN
LIGHT AND LOCAL HAULING
PHONE 5697
KENDRICK IDAHO



CHURCH NOTICES

Gold Hill Church
Lowell Carlson, Pastor
Sunday School at 10:00 a. m.
Worship Service at 11:00 a. m.

Methodist Church Service Schedule
Kendrick Community Church
Rev. E. Gates, Pastor

Juliaetta Methodist Church
Rev. E. Gates, Pastor

Cameron Emmanuel Lutheran Church
Theo Meske, Pastor
No Sunday School or Services Aug. 7, 14 and 21.

Lutheran Church of Juliaetta
Theo Meske, Pastor
No Sunday School or Services Aug. 7, 14 and 21.

Juliaetta Church of the Nazarene
W. Gene Hansen, Pastor

Southwick Community Church
James Rosentrater, Pastor

Church Board members will conduct Sunday services for the pastor while he is on vacation. The Youth Society has charge of the mid-week service.

NOTICE OF ADMINISTRATORS PRIVATE SALE OF REAL PROPERTY

IN THE PROBATE COURT OF THE COUNTY OF LATAH, STATE OF IDAHO

In the Matter of the Estates of CHARLES S. WESTENDAHL, also known as C. S. WESTENDAHL, and PETRA LOUISE WESTENDAHL, husband and wife, Both Deceased.

NOTICE IS HEREBY GIVEN, that F. O. Brocke, as administrator of the estates of Charles S. Westendahl and Petra Louise Westendahl, husband and wife, both deceased, will on or after the 22nd day of August, 1960, sell at private sale to the highest bidder, upon the terms and conditions hereinafter set forth all of the right, title, interest and estate of the said Charles S. Westendahl and Petra Louise Westendahl deceased, at the time of their deaths, and all the right, title, estate and interest their estates have, by operation of law or otherwise, acquired other than and in addition to that of said decedents at the time of their death, and in and to the following described real property situated in Latah County, State of Idaho, to-wit:

Lot Ten (10) in Block Nineteen (19) of the Original Town of Kendrick, as shown by the recorded plat thereof.

TERMS AND CONDITIONS OF SALE. Cash in lawful money of the United States of America, at least ten (10) per cent of bid to be paid at the time of sale and the balance on confirmation of sale by the Probate Court aforesaid. Taxes for the year 1960 and thereafter to be paid by the buyer. Bids must be in writing and may be left at the law office of Lloyd G. Martinson, 124 East 3rd Street, Moscow, Idaho, or may be delivered to the administrator personally, or may be filed with the clerk of the Probate Court aforesaid, at any time after the first publication of this notice and before said property is sold. The right is reserved by the said administrator to reject any or all bids.

DATED this 26th day of July, 1960.

F. O. BROCKE
Administrator of the Estates of Charles S. Westendahl and Petra Louise Westendahl.

Martinson & Gale
Attorneys for Administrator
Residence and Post Office
Address: Moscow, Idaho.
First pub. Aug. 4, 1960
Last pub. Aug. 18, 1960.

WANT ADS.

Trade at home — buy it in Kendrick.

FOR SALE — Easy Spin Dry Washing machine, in good condition, \$25.00. Phone 4312. 32-2

FOR LOWEST PRICES read the ad. of Blewett's Cash Grocery on the back page. 7-2

WANTED — CHURNING CREAM. Lewiston Price at Kendrick. Leave at Western Auto Supply, Kendrick. Golden Grain Dairy, Lewiston. 2-1

We are happy to have been a part of this community since 1947
J. M. MEAD
RAYMOND HOWARD

THE WOOD IN YOUR LIFE

With wood as your materials there are few limits on what you can make. It can be as simple and inexpensive as you want. Enjoy the satisfaction that comes from building useful articles while relaxing in your own home workshop.

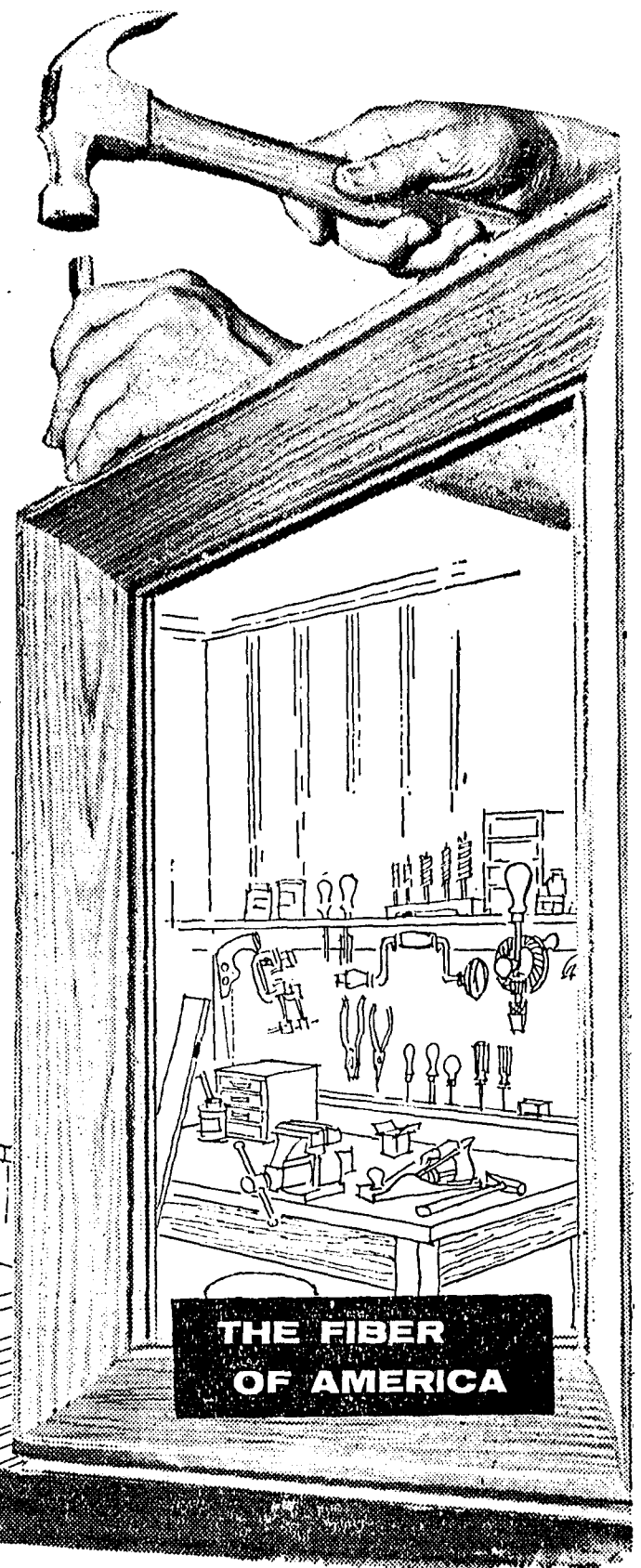

The years have added to our mutual prosperity and we are looking forward to many more years of lumbering in this community. We congratulate Juliaetta on its fine community spirit and many new homes.

"WOOD LIVING IS GOOD LIVING"
MEAD & HOWARD Sales Co., Inc.
Juliaetta, Idaho

Don't go to sleep at the switch



Keep alert to the damages caused by forest wildfires in our community.



KENDRICK FIRE PROTECTIVE DISTRICT — Compliments of Gazette

THE Bull itin

Published Weekly by the Union Oil Service at Kendrick
W. L. "Bill" Rogers, Editor

HELLO, FOLKS:

The old-time cars pictured on another page are a real curiosity to all the younger folk today — but in those days they were a real luxury and transportation necessity. Today, as then, owners faced the problem of real lubrication — and we'll bet they would have gone thousands of miles further had they had today's modern Union Motors Oils, Lubricants and Greases.

An attractive young lady was having difficulty keeping her skirt down about her shapely legs while waiting on a windy street corner. She was aware of a man watching her discomfort with considerable interest and she finally addressed him in an irritated voice: "It is obvious, sir, that you are no gentleman."

With appreciation in his voice, the man replied: "It's obvious that you're not either."

Drive in and let us fill your car, truck or pickup tank with Union 7600 or Royal 76 Gasolines — and you'll know why we say best!

John: "How's your wife getting along with her reducing diet?"
Hen-pecked Husband: "Rather well, I'd say. She disappeared completely last week."

Let us drain that dirty motor oil from your crankcase, refill it with Royal Triton Motor Oil and change the filter cartridge. You can change g-r-r-r to p-u-r-r-r just that quick!

Always travel "Union".

OUR BUSINESS FIRMS

We regret that space will not permit us to give the individual history of each of the progress business firms in Jullaetta.

The reliability and integrity of these firms is well established throughout this entire section, and we respectively refer our readers to these people when transacting business in their respective lines, knowing that you will invariably receive courteous and honest treatment. Our business firms realize that in order to maintain their commercial standings and attract the trade from the surrounding country, it is necessary to meet the requirements of the public in an efficient and pleasing manner. That our business men look well to the interest of their customers is shown by the ever increasing amount of business transacted here. Each of our citizens should realize that they can assist in the upbuilding of our town by purchasing every procurable article from the home merchants.

Kendrick Theater

FRIDAY — SATURDAY

KING OF THE WILD STALLIONS

(In Cinemascope and Color)

— Starring —

GEORGE MONTGOMERY

DIANA BREWSTER

Cartoon — Shorts

Shows Start at 7:30. One Show Each Evening

65c Admission 25c

TRAIN IN TROUBLE — 1912



The Spokane-Lewiston train stopped by a washout 3/4 miles east of Jullaetta in 1912. Note men carrying boxes and luggage from the stalled train to another the other side of washout. Other train not shown.

QUADRIGA CLOTH

Favorite of three generations!



Like her grandma and her mother, too... she loves to sew with QUADRIGA CLOTH. The only cotton with the Needled Finish that makes your needle fly. See our smart, new Fall Transitional prints and colors.

As Nationally Advertised

YARD 49c

INSURANCE!

FIRE —
AUTO —
CASUALTY —
THEFT —
LIFE

BONDED REAL ESTATE BROKER

BOB MAGNUSON AGENCY

PHONE 4271

KENDRICK

TIME TO THINK ABOUT THOSE
BABY CHICKS

LARRO STARTER MASH AND ALL
OTHER CHICK FEEDS

For Your Chick Feed Needs

see

Kendrick Rochdale Company

KENDRICK, IDAHO

IT'S PICKLING TIME

Spears 40-Grain Vinegar — gal. 63c
Royal Club 50-Grain Vinegar, gal. 73c

Sugar — Spices — Jars — Lids — and All
The Other Necessary Pickling Items!

SOMETHING NEW

YES! — We have BUTTERNUT COFFEE — 2-lb. Can 1.43

(It has an aroma and flavor you'll like). Try it today

Kendrick Table Supply

"Your Friendly Store"

JIM TRAVIS

PHONE 5741

N. B. LONG & SONS

PHONE 5951

SINCE 1908

SHORT'S FUNERAL CHAPEL

MOSCOW, IDAHO

PHONE 31001

Fresh and Cured Meats at Blewett's — Kendrick

Balance The Budget

With BLEWETT'S Better Buys

TASTEWELL MILK TALL CANS - 6 FOR 89c

TASTEWELL TOMATO CATSUP 6 BOTTLES \$1.00

SOFLIN TOILET TISSUE 12 ROLLS \$1.00

TASTEWELL TOMATO JUICE, (46-OZ. TINS),
4 FOR \$1.00

LAS OLIVERIOS GREEN OLIVES, 3 JARS \$1.00

CHOICE MEATS

FRIDAY, SATURDAY ONLY

FRESH ALL BEEF HAMBURGER, LB. 49c

PICNIC SUPPLIES -

COLD MEATS (wide assortment) — PICKLES — POTATO CHIPS — PORK & BEANS — BUNS — POP — PAPER PLATES — NAPKINS — SPOONS — FORKS

BLEWETT'S CASH GROCERY

PHONE 4921

KENDRICK

PHONE 4921

THE FOSTER SCHOOL OF HEALING

(Continued from page 3) in the development and growth of the town.

Our town is lighted by a modern electric plant. The water-works, which is municipally owned, was installed several years ago and furnishes an abundant supply for every purpose. The town has continued progressive and prosperous until we now boast all the conveniences of a modern city, and our importance is proven by the fact that more railroad tickets are sold to and from Jullaetta than any other town on the Spokane-Lewiston Division of the Northern Pacific Railway.

The Jullaetta Concert Band is composed of eighteen pieces and each of the individual members possess remarkable musical talent. Every citizen of our town is justly proud of the band and greatly enjoy the open air concerts which are frequently given during the summer. This band has won an envious reputation throughout the entire section, yet the many compliments paid the boys has only inspired them to greater efforts. Arrangements have been made to employ an eminent instructor, that they may continue to grow more proficient in the musical art.

That we may give due credit to the importance of each of our progressive business firms, their respective histories will be taken up separately, and all of these people have been individual factors in the upbuilding of the town and surrounding communities.

THE CITY GOVERNMENT

The business affairs of our town are looked after by a Board of Trustees, who are chosen by popular vote every two years. It is not necessary to go into details, as the progress of the town is well known.

At present the town officials and Board of Trustees is composed of W. F. Taylor, marshal; Marion T. Curry, attorney; N. M. Talbott, treasurer; E. N. Trout, clerk. Trustees are R. A. Pickins, J. C. Groseclose (chairman); T. B. Bash and W. C. Cochran.

Pretty girls are prettier every year.

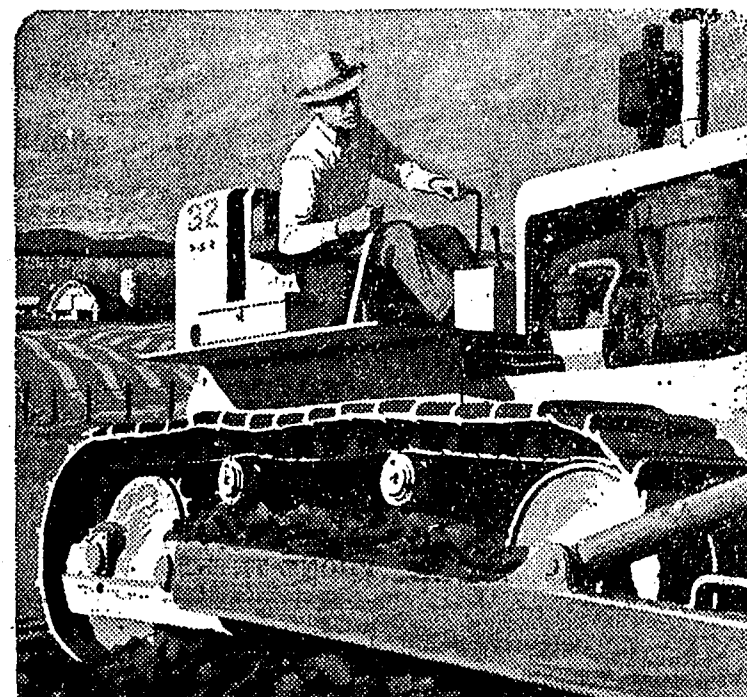

TRACK ROLLERS LAST LONGER

Track roller bushings and shafts get unsurpassed protection with RPM Tractor Roller Lubricant. It flows evenly, coating bearing surfaces with a tough film that stays put even under shock loads... seals out dirt, mud and water.

RPM Tractor Roller Lubricant comes in 3 grades for Caterpillar and International equipment and an A/C grade for Allis-Chalmers tractors.

For any Standard Oil product, call

5711



KENDRICK GARAGE CO.

KENDRICK, IDAHO

E. A. DEOBALD, Propr.