







**SPECIAL FOR YOUR EASTER TABLE**  
**EASTER LAMBS—Rich Yellow Cake Dressed In Chocolate or Coconut**  
 ALSO — Easter Baskets, Hot Cross Buns, Dinner Rolls, Ice Cream (Arden, Carnation or Golden Grain) — your choice. Please Order Early!  
**PLEASE ORDER EARLY**  
 PHONE 4031  
**KENDRICK BAKERY & LUNCH**

**ALASKA SORTS**  
 Americans have carried baseball to many parts of the world, but they may be stopped at the door of the 49th state.  
 The Eskimos have their own favorite sport -- blanket-tossing. The World Book Encyclopedia reports, in its new article on Alaska, that the Eskimos stretch a large walrus hide or a blanket three or four feet above the ground. Holding on to the edge of the blanket by special handgrips, about 20 or 30 Eskimos toss the players into the air, as high as 15 or 20 feet at each throw.

The player who can bounce the highest and keep landing on his feet is the winner.  
 For Alaskans who prefer less strenuous pastimes, the "Ice Pool" contest is a favorite.  
 The contest is held at Nenana in April or May. The winner is the person who comes closest to guessing the minute when the ice breaks up in the Nenana River.  
 The American Way: Dawdling away an hour drinking instant coffee.  
 Fruit juices of all kinds at Blewett's Market, Kendrick. 1-adv

**NOTICE OF HEARING ON PETITION FOR SUMMARY SETTLEMENT OF ESTATE**  
 In The Probate Court of Latah County, State of Idaho  
 In the Matter of the Estate of **WALTON S. MOREY, Deceased**  
 NOTICE IS HEREBY GIVEN that Kethlyn M. Morey, has filed with the Court a petition alleging that Walton S. Morey, a resident of Latah County, Idaho, died on or about the 27th day of October, 1956, at Moscow, Idaho, and praying that the Court determine the time of death of the said Walton S. Morey, and for a determination of his heirs and the distribution of his estate to the petitioner, Kethlyn M. Morey. Said petition represents that decedent owned, at the time of his death, certain real and personal property in Latah County, State of Idaho, described as follows:  
 The Northwest Quarter of Section 33 Township 39 North Range 2 West Boise Meridian. The North Half of the Southeast Quarter and beginning at the Northeast corner of the Southwest Quarter, thence 1000 feet South; thence 300 feet East; thence 1000 feet North; thence 300 feet to the place of beginning, all in Section 33 Township 39 North, Range 2 West Boise Meridian. A parcel of land in the Northeast portion of Lot 1, Section 5 Township 38 North, Range 2 West Boise Meridian, more particularly described as follows: Beginning at the Northeast corner of Section 5 Township 38 North, Range 2 W. B. M., thence West along the North boundary of said Section 5, a distance of 417 feet; thence S. 4 degrees 32 minutes West a distance of 173.0 feet; thence S. 19 degrees 35 minutes East a distance of 171.0 feet; thence S. 29 degrees 18 minutes E. a distance of 390 feet; thence S. 50 degrees 12 minutes East a distance of 239.0 feet; thence North along the East boundary of said Section 5 a distance of 819.0 feet more or less, to the point of beginning, containing in all 5.58 acres, more or less. A parcel of land in the Northwest portion of the Southeast Quarter, Southwest Quarter of Section 33 Township 39 North, Range 2 W. B. M., more particularly described as follows: Beginning at the Northwest corner of the Southeast Quarter Southwest Quarter of Section 33 Township 39 North, Range 2 W. B. M., thence East a distance of 738.0 feet; thence S. 54 degrees 02 minutes West a distance of 911.0 feet, more or less; thence North a distance of 535.5 feet along the West Sixteenth line of said Section to the point of beginning, containing in all 4.53 acres, more or less.  
 A parcel of land in the Southwest Quarter Southeast Quarter of Section 33 Township 39 North, Range 2 W. B. M., more particularly described as follows: Beginning at the Southwest corner of Section 33 Township 39 North, Range 2 W. B. M., thence North along the West boundary of Section 33, a distance of 1,320.0 feet; thence East along the South 1/16 line of Section 33 a distance of 1,320.0 feet, more or less; thence South along the West 1/16 line of said Section, a distance of 535.5 feet; thence West a distance of 153.8 feet; thence N. 52 degrees 32 minutes West a distance of 430.2 feet; thence West a distance of 242.0 feet; thence S. 3 degrees 29 minutes West a distance of 1,046.0 feet; thence West along the South boundary of Section 33 a distance of 541.0 feet to the point of beginning, containing in all 24.21 acres, more or less. A parcel of land in the Northwest portion of Lot 4, Section 4 Township 38 North, Range 2 W. B. M., more particularly described as follows: Beginning at the Northwest corner of Section 4 Township 38 North, Range 2 W. B. M., thence East along the North boundary of Section 4, a distance of 541.0 feet; thence S. 14 degrees 13 minutes West a distance of 372.0 feet; thence S. 40 degrees 52 minutes West a distance of 213.0 feet; thence S. 15 degrees 36 minutes West a distance of 294.0 feet; thence S. 45 degrees 00 minutes West a distance of 103.0 feet; thence N. 78 degrees 35 minutes West a distance of 81.0 feet; thence N. 65 degrees 37 minutes West a distance of 87.0 feet; thence North along the West boundary of Section 4 a distance of 819.0 feet, more or less, to the point of beginning, containing in all 7.52 acres, more or less.  
 Undivided 1/2 interest in Massey-Harris self-propelled combine. Undivided 1/2 interest in Co-op Drill, 14 foot.  
 Undivided 1/2 interest in Sprayer. Undivided 1/2 interest in Allis Chalmers 6 foot combine.  
 1 International 8 foot disc.  
 1 International 6 foot Goble.  
 1 4 section Harrow.  
 1 Duckfoot cultivator.  
 1 International 4 bottom, 14-inch plow.  
 1 Allis Chalmers Tractor, Model M.  
 1 Side rake and Mower.  
 1937 Chevrolet 1 1/2 ton truck, with bed and racks, Serial No. 655-122-144.  
 Checking account, The Farmers Bank, Kendrick, Idaho.  
 Checking account, First Bank of Troy, Troy, Idaho.  
 Savings account, First Bank of Troy, Troy, Idaho.  
 That the said real and personal property was the community property of the deceased and petitioner. All creditors or heirs of the said Walton S. Morey, deceased, or any party in interest, are hereby notified that said petition will be heard Monday, the 27th day of April, 1959, at 10:00 A. M., in the Court Room of the Probate Court in the Court House at Moscow, at which time

**CANCER MEET IS SCHEDULED**  
 Invitations have been issued to Idaho's physicians, dentists and nurses to attend a statewide cancer conference in Boise, April 10 and 11, Philip A. Dufford, Boise, has announced.  
 Sponsored by the Idaho division of the American Cancer Society, of which Dufford is president, the two-day cancer meeting is a project of the professional education committee of the organization, and replaces the annual cancer refresher courses for Idaho physicians and dentists at Oregon Medical School and Washington School of Dentistry as supported by the division for the past 10 years.  
 Chairman of the professional education committee is Dr. Frank W. Crowe, Boise dermatologist, who reports that the services of ten nationally known professional men and women in the field of cancer have been procured, and the discussion will include oral, breast, cervix, lung, colon and rectal cancer. In outlining the program, Dr. Crowe said that the primary objective of the conference is to broaden the scope of the cancer control program in Idaho to involve more members of the profession, and to make available to them information concerning the most recent advances in research, in addition to latest techniques in detection, care and treatment of cancer.  
 In charge of sessions for dentists will be Dr. Clay E. Wilcox, Boise, and Dorothy J. Smylie, R. N., supervising public health nurse for the north central district, will preside at the special section for nurses.  
 On the agenda for the dental sessions is a talk by Dr. Crowe on the relation of dermatology to dentistry. A native of Boise, Dr. Crowe is a graduate of the University of Idaho and University of Utah Medical School. His medical career includes internship at Ancker Hospital, St. Paul, Minnesota; Residence in Dermatology, Wisconsin University Hospital, Madison; Instructor in Dermatology, Wisconsin University Hospital, Heredity Clinic, University of Michigan, Ann Arbor. At the present time, in addition to his private practice in Boise, Dr. Crowe serves as Associate Clinical Professor of Dermatology, University of Oregon Medical School, Portland, and is Consultant in Dermatology, USAF Hospital, Mountain Home Air Force Base and Elk's Rehabilitation Center, Boise. He is active on the staffs at St. Luke's and St. Alphonsus Hospitals, Boise; a member of the American Medical Association; American Academy of Dermatology; Rocky Mountain Dermatology Society; Pacific Northwest Dermatology Society and American Society of Human Genetics.  
 Dr. Crowe's work with the Society in Idaho's cancer control program includes serving as a division board member and medical director for Ada, Owyhee and Elmore counties. Other members of the professional education committee assisting with plans for the conference are Dr. Ervine Mills, Idaho Falls; Dr. Paul B. Heuston, Twin Falls; Dr. Donald J. Baranco, Caldwell; Dr. Corwin E. Groom, Pocatello; Dr. Donald M. Grumpecht, Coeur d'Alene; Dr. Alfred E. Popma, and Dr. Raymond L. White, both of Boise.  
 Arrangement and hospitality committee for the event includes the professional members of the Ada county unit of the Cancer Society, who are Dr. Glen E. Talbot, Dr. James C. P. Chapman, Dr. Frank Fletcher, Dr. Franklin C. David, Dr. Miles E. Thomas, and Dr. Gerald M. Craig, all of Boise. Public information chairman is Dr. James H. Hawley, Boise.

**LIVE DANGEROUSLY!**  
**EAT AT BURT'S**  
 If you'll eat with us —  
 You'll never eat anyplace else!!  
 Good Food — Smiling Service  
**BURT'S CONFECTIONERY**  
 BURT AND VERA SOUDERS



**new** ... From the Rexall Laboratories  
**SUPER ANAPAC COUGH SYRUP**  
 Shuts Off Coughing Due To Colds Where It Starts  
 At last — a cough syrup that goes direct to the heart of your cough when you have a cold. Revolutionary medical discovery speeds relief. It is more potent than ordinary cough syrups, yet it's safe even for children. Just one teaspoonful brings quick relief. Wild cherry flavor.  
**3 OUNCES 1.49**  
 • SUPER ANAPAC TABLETS, 30's **1.79** 12's **98¢**  
 NATIONALLY ADVERTISED • REXALL GUARANTEED  
 AT OUR **Rexall** DRUG STORE

**FOR YOUR CHICKEN FLOCK**  
**LARRO FEEDS**  
**FOR YOUR WEED NEEDS**  
**CHLORATE**  
**Kendrick Rochdale Company**  
 KENDRICK, IDAHO

**Red Cross Pharmacy**  
 Your BISMA REX-ALL Store  
 Cecil Choate Phone 5941

**WOOD LIVING IS GOOD LIVING**



**it will be here tomorrow...**

The modern manufacturing methods used in the production of lumber products add to the natural beauty of wood and assures longer life. These advantages, coupled with the economical factor of wood, both in actual building and over-the-years maintenance, is another reason to say that "WOOD LIVING IS GOOD LIVING."

**POTLATCH FORESTS, INC.**  general offices LEWISTON, IDAHO

**KITE FLYING TIME**  
 'Tis spring again, youngsters, and the season for kite flying.  
 But Reddy Kilowatt, who works for the Washington Water Power company, offers this bit of advice so none of you get hurt while flying your kites. Says Reddy:  
 "Kite flying is fun, but it is always best to do it safely."  
 Reddy says: "pick a level spot away keep their kites away from electric wires and television antennae -- that they use dry cotton string and never use metal on their kites."  
 "When you start to fly your kite," Reddy says, "pick a level spot away from the power lines and television antennae, and without big rocks or trees so that you will have plenty of room to run. Never never use the streets or highways." He adds:  
 "Make sure the cord on your kite doesn't have any metal in it and that it is dry and properly coiled. Don't use wet cord, or cord with tinsel, or cord that is made with little strands of wire. If cords like those come in contact with electric lines, you might lose your life."  
 Reddy says if your kite gets caught in a tree or on electric wires, to leave it there.  
 "Don't climb trees or poles to free your kite. I'm sure your Dad would rather buy another kite than have you hurt in a fall or from coming in contact with electric lines."

**MULTIPLICATION**  
 A girl bought a ticket in a big lottery and insisted on number 51. It turned out to be the winning number and she received \$15,000.  
 A reporter calling on her asked: "What made you pick 51?" "Well," she said, "for seven nights I dreamed of number seven, and seven times seven is 51, so I bought the ticket."  
 and place any party in interest may appear and show cause why the prayer of said petitioner should not be granted.  
 DATED this 20th day of March, 1959.  
 C. L. WOODWARD  
 Probate Judge  
 Charles J. Kiblen, Attorney  
 Title Bldg., Box 24  
 Moscow, Idaho.  
 First pub. March 26, 1959.  
 Last. pub. April 9, 1959.

### MRS. COX WRITES OF TRIP TO GERMANY

19 Feb., Weisbaden, Germany  
Dear McCreary's,  
I'm sorry to be so late in writing to you, but seems I've been so busy moving again, unpacking household good, writing Christmas cards and the holiday activities, but will now try to give you some idea of our trip.  
We left Spokane Oct. 4 by train, changing trains in Chicago and going on to New York and our embarkation center, which was Ft. Hamilton. We lost two suitcases enroute, but a Grand Central Station policeman was able to locate them so we signed in to Ft. Hamilton on time. We felt almost lost in this station, as there were so many people coming and going everywhere, but again with a good policeman's help we located the right bus, etc., into Ft. Hamilton. We were processed here and assigned to the U.S.N. Upshur, which was scheduled to leave Oct. 9th for Germany.

I called Marie (Havens) Mills when I found a few minutes and she came to see us at the Guest House. We all went by subway back to her apartment on Governor's Island. This was our first subway ride and quite an exciting one as we really whizzed along. Then we crossed on the Staten Island Ferry to Governor's Island where Marie lived on the base. We had a nice visit and dinner and they brought us back through New York City. From Marie's porch we could see the Statue of Liberty very well, which thrilled the girls. The skyscrapers and all the lights were something to see. It would take several days to really go and see all the places we would have liked to, but it gave us an idea of such a tremendous city.

We sailed out New York Bay with the band playing farewells and people waving goodbyes on Oct. 9. Our accommodations aboard ship were wonderful—fine food, obliging waiters, a lounge for reading and games. Movies and decks for walking and giving us all something to do. A small P.X. for snacks and necessary articles. We even had a daily ship's newspaper telling us of our progress each day, the change of time and all special events, including a fire drill. We looked forward to this paper as each day went by to keep us posted. We had church services each Sunday. We arrived in Southampton, England on 17 Oct. We had a few hours stop here so several families went ashore. We hired a taxi and toured Southampton and nearby Winchester. It was very beautiful this time of year here, but quite a cold wind was blowing so walking would have been too hard for us all. Queen Elizabeth and Prince Phillip have a lovely summer home in Winchester with a stable for Queen Elizabeth's riding horses. We were told this was her hobby and they come there often to get away from routine and relax. From there we went to see the "Ramsey Abbey"—a large stone church which has stood for many years. It was a very large grey stone building or church. Inside were rows and rows of straight chairs and several stone statues of their important people of the past. It was terribly cold with no heating facilities. As we entered we signed our names in a large book. I looked back many pages, thinking I might see a name I knew, but I didn't. We were told that the Queen and Prince Phillip go to church here whenever they are in Winchester. The taxi driver told us England was much better off now and doing quite well. He spoke of Queen Elizabeth and Margaret a great deal, and said his heart went out to Margaret. I tried to telephone my husband from England before we had to board ship again, but the wait was too long so it didn't go through. We left Southampton around 2 p.m. This ride up the English channel was really rough, but with plenty of fresh air and food we managed to not get really sick. We arrived in Bremerhaven, Germany, early in the a.m. of 19 Nov. We could not leave the ship until night, around 7 p.m. as our train to Frankfurt left at that time. Our train was a German train used by our troops for transportation to their stations throughout Germany. We had an overnight ride to Frankfurt and arrived around 8:30. My husband met us there and we drove to our apartment in Weisbaden. The weather was nice and many gardens were still blooming. The city is nice, with fairly modern streets and stop and go lights. Some modern stores with lovely china and silver and many antique shops. Several good eating places with very excellent service.

My husband has a traveling job and is gone all the time, so is really seeing the world. Is to be in Tripoli and Athens, Greece; and several other places this time. We should finish this job in July if all works out. We want to make a trip to Norway to visit relatives and friends there, so plan to make it at this time. The children like school fine, but surely have missed their friends in Kenrick, and they really enjoyed the time in school there and often talk about it. The schools here, I understand, try to keep 1 month ahead of American schools in the States so they can always catch up easily if some time is spent in traveling. They can take German, but it is not mandatory, however, the girls are taking it and it is quite hard. I hope by next fall to take it myself. There are many activities for them such as swimming, skating trips and scenic trips to interesting spots. Carol Lynn's class is planning a trip to Luxembourg soon. There are several famous "Ski Resorts" near here, Berchtesgaden, and Garmische. Families can go, and they say one should go as it's a wonderful experience, so hope to before we come back in 1960.

We use a transformer here to cut down the 220 watt voltage so we can use our appliances, such as toaster, percolators, radios, ect. The washers are furnished in the basement with a drying room with a blower. So actually it's better to leave dryers at home. Some do use their deep freezers to good advantage. The T.V. will have to be converted to German,

then reconverted to take back home. So we have ours stored and we will sure miss out on the good shows, but see lots of other things.

I know I've missed many important things you'd like to hear about, but I'd better not take up much more space for now. Thanks to all for the Christmas cards and hope all of you have a good 1959.

Truly — Margaret.

Our note: Mrs. Cox' letter must have been held up some place for quite a period of time, as it just reached us.

### GARDENING HINTS

In early spring the soil is warmest near the surface and has plenty of moisture, so shallow planting of vegetables is advisable. That's a tip from the county agent. Gardening season is on hand.

Later in the year, the surface will be dry and lower layers will be warm. You can plant them deeper. It is usually best, he said, to plant fairly deep in sandy soil and shallow in clay soil. Sandy loam warms faster, but moisture goes more quickly.

Most people plant too much seed in the hope of getting a thick stand, the agent said, and they don't have the heart to thin the crop when it comes up. With some vegetables it doesn't matter how thick the seed is sown, but yield and quality are reduced for such kinds as sweet corn, tomatoes, peppers and cabbage. This is particularly true if water is scarce.

Fairly hardy vegetables can be planted early. In most parts of Idaho they include peas, spinach, radishes, onions, turnips, and mustard. Beets, celery, lettuce and parsnips

are not so hardy and do best if planting is delayed until warmer weather is likely. Plants such as sweet corn, tomatoes, cucumbers, squash, lima beans, and snap beans are tender.

Don't be afraid of planting seed left over from last year, horticulturists say. With the possible exception of sweet corn, onions and parsnips, year-old seed should still be good. But if you don't know when you bought it or have no record of what it is, throw it away.

Many vegetables can be started in a hotbed or coldframe or in a sunny

window. Early planting extends the season for long-season crops and speeds the maturity of cool crops that must mature before 'hot weather. Vegetables commonly handled in early frames are cabbage, tomatoes, brussels sprouts, peppers, onions, head lettuce, and melons. Unless you have a large garden, you will probably do better to buy started plants.

You can find all kinds of Easter items for that breakfast or dinner — hams, chickens, fresh vegetables, etc. at Blewett's Market, Kendrick. adv

# SAFARI SALE

**Sale Starts Monday, March 30**

**25 FEET POLYETHYLENE ROPE**  
Regular 75c ..... SPECIAL 47c

**DOUBLE BIT SWAMPING AXE**  
Regular \$6.15 ..... SPECIAL \$4.36

**DOUBLE BIT CRUISER AXE**  
Regular \$5.95 ..... SPECIAL \$4.36

**7-INCH HOMETOWN POWER SAW**  
Regular \$44.88 ..... SPECIAL \$34.93

**BADMINTON SET**  
SPECIAL \$2.69

**CAR WASH BRUSH**  
Regular \$2.49 ..... SPECIAL \$1.88

**HAND GARDEN TOOLS**  
Regular 75c each .....  
SPECIAL ..... 57c EACH  
3 for ..... \$1.59

**HOUSEHOLD BRUSH ASSORTMENT**  
Regular \$1.66 ..... SPECIAL 79c

**18-INCH ROTARY POWER MOWER**  
Regular \$57.50 ..... SPECIAL \$49.87

**16-INCH HAND MOWER**  
Regular \$22.95 ..... SPECIAL \$14.87

**50-FOOT GARDEN HOSE**  
Regular \$5.35 ..... SPECIAL \$3.27

**50-FOOT EXTENSION CORD**  
Regular \$5.20 ..... SPECIAL \$3.88

**100-FOOT EXTENSION CORD**  
Regular \$9.50 ..... SPECIAL \$7.47

**COUPON FOR FREE PRIZE**  
will appear on SALE BILL.  
Don't forget to turn them in and study bill for many more BARGAINS FOR SPRING.

**YOUR HOME TOWN HARDWARE**  
Independently Owned

**REPEAT OF A SELL OUT!**

**SWINGING-SPRAY SPRINKLER**  
SPECIAL \$3.97

Regular \$7.95

Less than half price; lowest price ever. Made possible by our group buying method with over 350 other Home Town Hardware stores. Covers an area 35 x 45 feet and can be adjusted to lawn size. Made to last a lifetime. On sale while supply lasts.

<p><b>LEVER HOSE NOZZLE</b> Reg. \$1.29. Adjustable for fine or full stream. Instant shut-off. Special ..... 88c</p>	<p><b>EGG BEATER</b> Reg. \$2.95. Famous Maynard brand. Chrome finish. For deeper beating. Special ..... 1.96</p>	<p><b>HOUSE BROOM</b> Reg. \$1.90. An exceptional fine quality corn broom. 5 sew. Special ..... 1.27</p>	<p><b>STEP LADDER</b> Reg. \$6.00. Popular 5 foot size. Very sturdily constructed throughout. Special ..... 3.89</p>	<p><b>BARBECUE BRAZIER</b> Reg. \$25.00. Big 24" size. Copper trim. With hood, spit, elec. motor. Special ..... 14.88</p>
<p><b>DRAIN TRAY DISH DRAINER</b> Reg. \$3.30 value. Rubbermaid. Dish drainer free with tray purchase. Special ..... 1.98</p>	<p><b>LAUNDRY CART</b> Reg. \$3.95. Tubular steel frame. Casters; folds; clothes pocket. Special ..... 2.66</p>	<p><b>GARBAGE CAN—20 GAL.</b> Reg. \$4.19. Strongly constructed; tight fitting lid. Feature bargain. Special ..... 2.99</p>	<p><b>UTILITY COVER</b> Reg. 98c. Popular 9 x 12 foot size. Plastic. Has many uses. Special ..... 59c</p>	<p><b>CHROME SPIT BASKET</b> Reg. \$4.98. For chops, cut up chicken, hot dogs, fish, etc. Special ..... 3.88</p>
<p><b>TANK SPRAYER</b> Reg. \$9.25. Popular 3 1/2 gal. size. For lawns, gardens, trees. Special ..... 6.81</p>	<p><b>50'-FULL 1/2" GARDEN HOSE</b> Reg. \$5.35. Fully guaranteed. Quality hose made to rigid specifications. Special ..... 3.27</p>	<p><b>SPRINKLING 6 QUART CAN</b> Reg. \$3.95. For applying weed killer, fertilizers, water, etc. Special ..... 2.69</p>	<p><b>HEAVY DUTY WHEELBARRROW</b> Reg. \$10.95. You assemble. For bigger, heavier loads. Load tested tire. Special ..... 6.94</p>	<p><b>SQUARE POINT SHOVEL</b> Reg. \$2.80. Round point and irrigating shovels also available at Special ..... 2.27</p>

# ABRAMS HARDWARE

PHONE 4051

FRANK ABRAMS

KENDRICK

# JULIAETTA CAFE

"DUDE" JONES

FOUNTAIN AND LUNCHEES

BEER — And A Good Time

Phone 8-2761

Julietta

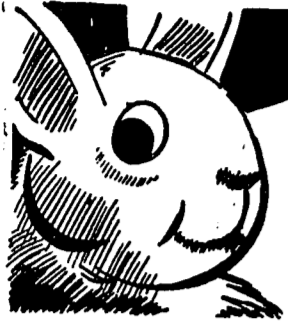

## Easter Sunday

### March 29

FOR HER —

Candy — Flowers — Jewelry — Cosmetics

FOR HIM —

Watches — Lighters — Sporting Goods — Cameras and Equipment

FOR THE CHILDREN —

Stuffed Toys — Eggs — Bunnies — Grass

## Variety & Gift Store

Your GIFT and JEWELRY Headquarters  
Cecil Choate Phone 5921

Bird's Eye Frozen Foods at Blewett's Market

### MANY FLU CASES

New outbreaks of a flu-like illness, particularly in eastern Idaho, may be the Type B influenza recently reported in the eastern United States by the U. S. Public Health Service.

Early reports indicate that the Idaho Falls and Pocatello areas are hardest hit with the illness, which apparently follows the usual signs of influenza—fever up to 103 or 104 degrees, aches, and infection of the upper respiratory tract of the body. At Pocatello, the Southeastern District Health Department reported nearly 30 per cent of the school children were absent with the "flu" during the first week of March. At that time, the illness apparently had reached its peak among high school age students, but was increasing in

### POULTRY MITES

The illness itself generally is quite mild as influenza goes. For the most part, persons getting the flu are ill two or three days with fever, aches and upper respiratory ailments. Most physicians in the areas affected are recommending about four days of rest and bed care at home to prevent any relapse. Few complications—such as pneumonia—have been reported.

The last big outbreak of influenza in Idaho was the "Asian" influenza epidemic in the fall and winter of 1957. This Asian flu, which was caused by a Type A influenza virus, was a more serious illness than the Type B influenza appears to be. The Asian flu epidemic resulted in nearly 20,000 cases of influenza in Idaho during 1957.

Trade at home. Buy it in Kendrick

# New, For Earter

## MISSES' MELODY VELVET OXFORDS

Red, Gray, Black. Wash when dirty!

## SPRING DRESSES FOR WOMEN AND MISSES

Wide assortment of models and Prices

## BULKY SWEATERS FOR WOMEN AND MISSES

Black and white. They're beauties!

# MAIOS' DEPT. STORE

Successors to Thurber's Phone 5791

## What we already know about your 1963 car

The engine of your 1963 car will be lighter and will give you improved performance, including better gasoline mileage.

We know this because Standard's scientists are already developing gasolines of the future. To test them, we use experimental engines installed in current model cars. The engines are obtained from auto makers and modified in our laboratories to match engine design forecasts.

These future fuels are given the toughest possible workout — on the road, as well as on this "indoor highway." Here we can create almost any kind of

weather or driving situation at the touch of a button.

Gasolines are tested at varying speeds and engine loads to simulate mountains, traffic, freeways . . . under climatic conditions ranging from 120° desert heat to 40° below zero cold.

Your car of the future may never experience such punishing conditions. But if it does, we'll be ready with gasolines that will deliver all the power and performance built into its engine. Research that leads to new and improved gasolines is one of the ways the people at Standard are planning ahead to serve you better.



STANDARD OIL COMPANY OF CALIFORNIA

### THAT'S A FACT

A man returned to his office one Monday morning showing signs of a very strenuous week-end. One of his good friends found him hunched over his desk with his head buried in his arms.

"What in heaven's name have you been doing?" asked the friend.

"Fishing through the ice," groaned the sufferer.

"Fishing through the ice! For what?"

"Cherries," was the answer.

Trade with the home merchant! They will save you dollars!

### NOTICE OF SPECIAL BOND ELECTION WITHIN KENDRICK JOINT CLASS B SCHOOL DISTRICT NO. 283 OF NEZ PERCE, LATAH AND CLEARWATER COUNTIES, IDAHO

NOTICE IS HEREBY GIVEN that a Special School District Bond Election will be held within the foregoing School District on Friday, the 3rd day of April, 1959, at which election there shall be submitted to the qualified taxpayer electors of said School District (who are otherwise qualified and entitled to vote at said election as provided by law) the question whether the Board of Trustees of said School District shall be authorized to issue the negotiable Coupon Bonds of said School District in the principal amount of not more than \$335,000.00, thereby incurring a school indebtedness in said amount, for the purpose as expressed in the Resolution of said Board adopted March 9, 1959, of obtaining funds for and to pay the cost and expense of the following:

(a) There shall be constructed upon the following described site: Commencing at the southwest corner of the Northwest Quarter (NW 1/4) of Section 19, Township 38 North, Range 2, W. B. M., in Latah County, Idaho; thence a distance of 125 feet East; thence North to the center of Old Bear Road; thence 425 feet West to the township line; thence along said Township line South to the place of beginning.

a seven class room Junior-Senior High School Building, together with additional class rooms for a Science Department, Home Economics, Commercial Studies, Music, Manual and Vocational Agriculture Training, Physical Education, Cafeteria, Library and Study Hall, a Gymnasium will be constructed in connection with said Junior-Senior High School Building and made a part thereof.

(b) Furnishing the foregoing with necessary furniture, apparatus and equipment.

The question to be submitted to said taxpayer electors shall be substantially as follows:

"SHALL THE BOARD OF TRUSTEES OF KENDRICK JOINT CLASS B SCHOOL DISTRICT NO. 283 IN NEZ PERCE, LATAH AND CLEARWATER COUNTIES, IDAHO, ISSUE THE NEGOTIABLE COUPON BONDS OF SAID DISTRICT IN THE AMOUNT OF NOT MORE THAN \$335,000.00, THEREBY INCURRING AN INDEBTEDNESS IN SUCH AMOUNT FOR THE PURPOSE OF CONSTRUCTING A JUNIOR-SENIOR HIGH SCHOOL BUILDING AND FURNISHING THE SAME WITH NECESSARY FURNITURE, APPARATUS AND EQUIPMENT; SAID BONDS TO BE AMORTIZED AND PAYABLE IN ANNUAL INSTALLMENTS; COMMENCING AT THE END OF ONE YEAR AFTER DATE, AND THE VARIOUS AMORTIZED ANNUAL MATURITIES SHALL, AS NEARLY AS PRACTICABLE, BE IN SUCH PRINCIPAL AMOUNTS AS WILL, TOGETHER WITH ANNUALLY ACCRUING INTEREST ON ALL OUTSTANDING BONDS OF SUCH BOND ISSUE, BE MET AND PAID BY APPROXIMATELY EQUAL ANNUAL TAX LEVIES UPON ALL THE TAXABLE PROPERTY WITHIN SAID DISTRICT DURING THE LIFE AND TERM OF SAID BONDS; WHICH SAID BONDS SHALL BEAR A RATE, OR RATES, OF INTEREST OF NOT IN EXCESS OF FIVE PER CENT (5%) PER ANNUM, PAYABLE SEMI-ANNUALLY, AND THE ULTIMATE MATURITY OF SAID BONDS LAST MATURING SHALL BE TWENTY (20) YEARS AFTER DATE OF ISSUE THEREOF, ALL AS PROVIDED BY RESOLUTION OF THE BOARD OF TRUSTEES ADOPTED MARCH 9, 1959?"

BONDS YES

BONDS NO

The voting places at said election shall be at the following places:

Name of Voting Place	Location
Community Building	Southwick, Ida.
City Hall	Julietta, Idaho
City Hall	Kendrick, Idaho

The voting polls for said election will be open from the hour of 12 o'clock Noon, and will remain open for voting until 8:00 o'clock P. M. on said date when said polls shall be closed.

In order to vote at said election a voter must be:

1. A qualified elector of the District; and
2. A bona fide resident thereof for more than thirty days last past; and
3. (a) A taxpayer; or (b) The wife or husband of a taxpayer.

A "taxpayer" within the meaning of the foregoing is a person who pays taxes on real property or who is obligated as owner or as a contract purchaser to pay taxes on real property within the boundaries of the district.

Reference is made to the foregoing Resolution for further details relating to the foregoing matter.

By Order of the Board of Trustees of the said School District,  
A. O. KANIKKEBERG,  
Clerk of the Board of Trustees of the foregoing School District.  
First pub. March 12, 1959.  
Last pub. March 26, 1959.

### Report of Condition OF THE FARMERS BANK of Kendrick, in the State of Idaho, at the close of business on March 12, 1959.

ASSETS	
Cash, balances with other banks, including reserve balances, and cash items in process of collection	\$390,287.94
United States Government obligations, direct and guaranteed	1,168,970.44
Obligations of States and political subdivisions	None
Other bonds, notes and debentures	4,800.00
Corporate stocks (including \$ None stock of Federal Reserve Bank)	None
Loans and discounts (including \$1,055.46 in overdrafts)	999,671.55
Bank premises owned \$1.00, furniture and fixtures \$1,950.95	1,951.95
(Bank premises owned are subject to \$ None liens not assumed by bank)	
Real estate owned other than bank premises	None
Investments and other assets indirectly representing bank premises or other real estate	None
Customers' liability to this bank on acceptances outstanding	None
Other assets	140.80
<b>TOTAL ASSETS</b>	<b>\$2,565,822.68</b>

LIABILITIES	
Demand deposits of individuals, partnerships, and corporations	\$1,155,663.00
Time deposits of individuals, partnerships, and corporations	1,012,489.08
Deposits of United States Government (including postal savings)	571.25
Deposits of States and political subdivisions	121,731.51
Deposits of banks	None
Other deposits (certified and officers' checks, etc.)	14,371.85
<b>TOTAL DEPOSITS</b>	<b>\$2,304,826.69</b>
Other liabilities	107.04
<b>TOTAL LIABILITIES</b>	<b>\$2,304,933.73</b>

CAPITAL ACCOUNTS	
Capital	\$ 50,000.00
Surplus	120,000.00
Undivided profits	90,888.95
<b>COUNTS</b>	<b>260,888.95</b>
<b>TOTAL CAPITAL ACCOUNTS</b>	<b>260,888.95</b>
<b>TOTAL LIABILITIES AND CAPITAL ACCOUNTS</b>	<b>\$2,565,822.68</b>

This bank's capital consists of: First preferred stock with total par value of \$ None, total retirable value of \$ None; Second preferred stock with total par value of \$ None, total retirable value of \$ None; Capital notes and debentures of \$ None; Common stock with total par value of \$50,000

MEMORANDA  
Assets pledged or assigned to secure liabilities and for other purposes \$125,000.00  
Loans as shown above are after deduction of reserves of (None)  
Securities as shown above are after deduction of reserves of (None) \$125,000.00

I, A. O. Kanikkeberg, Cashier of the above-named bank, do solemnly swear that the above statement is true, and that it fully and correctly represents the true state of the several matters herein contained and set forth, to the best of my knowledge and belief.

Correct — Attest:  
A. O. KANIKKEBERG, Cashier  
HOMER PARKS  
FRED W. SILFLOW,  
HERMAN MEYER,

Directors  
State of Idaho, County of Latah—  
Sworn to and subscribed before me this 19th day of March, 1959, and I hereby certify that I am not an officer or director of this bank.  
ROBERT E. MAGNUSON,  
Notary Public.  
(SEAL)  
My commission expires December 6, 1962.

THIS IS IT, KENDRICK'S 1912 MODEL SCHOOL

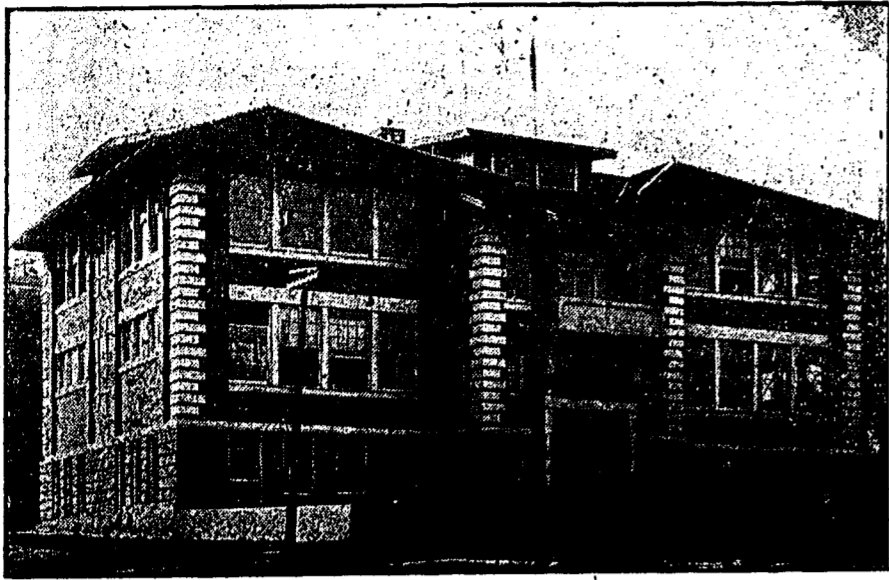

**OFFICIAL BALLOT**

KENDRICK JOINT CLASS B SCHOOL DISTRICT  
NO. 283 OF NEZ PERCE, LATAH AND CLEAR-  
WATER COUNTIES, IDAHO

**SPECIAL BOND ELECTION**

FRIDAY, APRIL 3, 1959

**INSTRUCTIONS**

In order to vote IN FAVOR OF the proposed bond issue, mark a cross (X) in the square at the right of the words "BONDS, YES". In order to vote AGAINST the proposed bond issue, mark a cross (X) in the square to the right of the words "BONDS, NO."

"SHALL THE BOARD OF TRUSTEES OF KENDRICK JOINT CLASS B SCHOOL DISTRICT NO. 283 IN NEZ PERCE, LATAH AND CLEARWATER COUNTIES, IDAHO, ISSUE THE NEGOTIABLE COUPON BONDS OF SAID DISTRICT IN THE AMOUNT OF NOT MORE THAN \$335,000.00, THEREBY INCURRING AN INDEBTEDNESS IN SUCH AMOUNT FOR THE PURPOSE OF CONSTRUCTING A JUNIOR-SENIOR HIGH SCHOOL BUILDING AND FURNISHING THE SAME WITH NECESSARY FURNITURE, APPARATUS AND EQUIPMENT; SAID BONDS TO BE AMORTIZED AND PAYABLE IN ANNUAL INSTALLMENTS, COMMENCING AT THE END OF ONE YEAR AFTER DATE, AND THE VARIOUS AMORTIZED ANNUAL MATURITIES SHALL, AS NEARLY AS PRACTICABLE, BE IN SUCH PRINCIPAL AMOUNTS AS WILL, TOGETHER WITH ANNUALLY ACCRUING INTEREST ON ALL OUTSTANDING BONDS OF SUCH BOND ISSUE, BE MET AND PAID BY APPROXIMATELY EQUAL ANNUAL TAX LEVIES UPON ALL THE TAXABLE PROPERTY WITHIN SAID DISTRICT DURING THE LIFE AND TERM OF SAID BONDS; WHICH SAID BONDS SHALL BEAR A RATE, OR RATES, OF INTEREST OF NOT IN EXCESS OF FIVE PERCENT (5%) PER ANNUM, PAYABLE SEMI-ANNUALLY, AND THE ULTIMATE MATURITY OF SAID BONDS LAST MATURING SHALL BE TWENTY (20) YEARS AFTER DATE OF ISSUE THEREOF, ALL AS PROVIDED BY RESOLUTION OF THE BOARD OF TRUSTEES ADOPTED MARCH 9, 1959?"

BONDS, YES

BONDS, NO

Above Is  
The Key..

THAT WILL GIVE OUR  
CHILDREN THE SCHOOL

BUILDING THEY NEED FOR A MODERN EDUCATION  
- SCIENCE ROOMS, HOME ECONOMICS, AGRICULTURE!

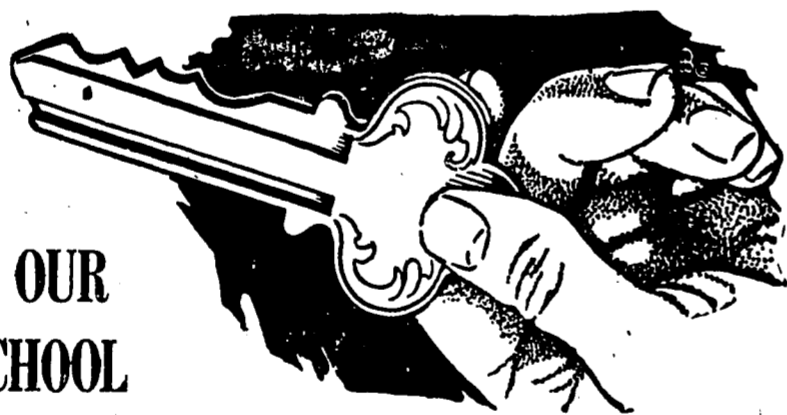

ARCHITECT'S DRAWING OF PROPOSED NEW SCHOOL

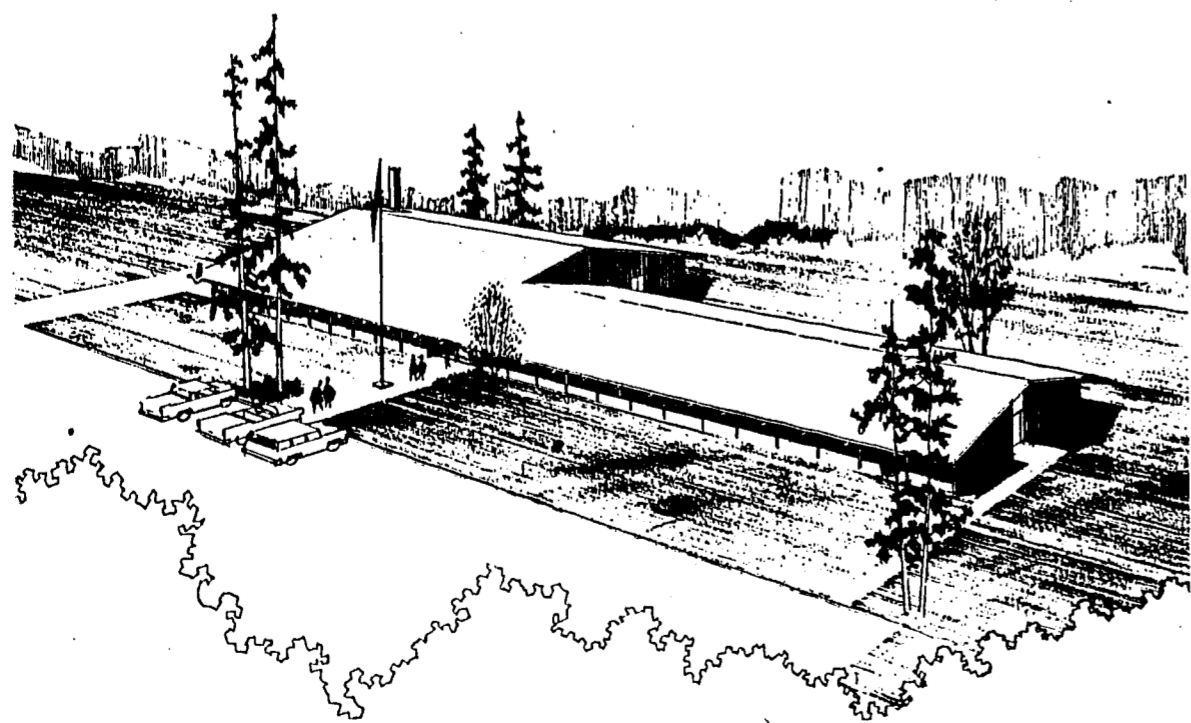

**Kendrick Community Lions Club**

# 1st in the U.S.A.!

WITH A LIFE INSURANCE POLICY  
THAT PAYS CASH FOR THE  
TREATMENT OF INTERNAL  
**CANCER**

Continental Life and Accident Company's  
**CONTINENTAL CANCER COMBINATION POLICY**

- ★ Pays up to one-half the face value of your Life Insurance Policy in CASH for the treatment of internal cancer.
- ★ You pay no further premium if totally disabled (for applicants age 55 or under).

- ★ The CCC Policy is a revolutionary addition to Life Insurance.
- ★ Your beneficiary receives the total unpaid balance of the face value of your policy.

Cancer strikes without regard to the individual, his financial condition or how far he lives from a hospital where adequate treatment is available. The CONTINENTAL CANCER COMBINATION POLICY pays ALL costs of treatment up to one-half the face value of the policy, including ex-

penses for: doctors, registered nurses, X-rays (diagnostic and therapeutic) travel, radio-therapy, examination, hospital and surgery. The CCC policy is the greatest advance in life insurance in many years. Regardless of your present insurance program, the CCC Policy will be an invaluable addition.

\* According to an independent research survey, no other insurance company offers a similar policy.

**SEND FOR FREE INFORMATION TODAY!**

OLD LINE - LEGAL RESERVE  
**CONTINENTAL**  
Life & Accident Company

Continental Life and Accident Company  
P. O. Box 1599 - Boise, Idaho

Please send me (without obligation) full information on your CONTINENTAL CANCER COMBINATION POLICY

Name .....

Address .....

City (If rural, show Box & Route) State .....

Age .....

Occupation .....

**THE ANSWER TO A BASEMENT FULL OF WET LAUNDRY**



a space saving ...  
**"PERFECT PAIR"**

## WASHER and DRYER

"Drippy, damp clothes hanging all over the basement. Takes hours to dry one load! No place for the kiddies to play! What a life!"

True enough, here's a homemaker with reason to complain. A modern, automatic electric dryer would end this problem, open a new play area for the children and make life healthier and happier for everyone.

Choose your washer and matching dryer (or combination), now at your Inland Empire Electrical League dealer listed below.

THE WASHINGTON WATER POWER CO.

INLAND EMPIRE ELECTRICAL LEAGUE

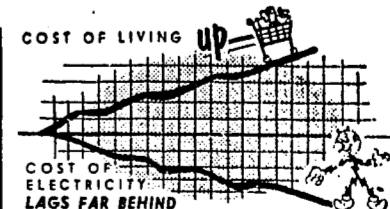

SEE YOUR INLAND EMPIRE ELECTRICAL LEAGUE CONTRACTOR LISTED BELOW

**ABRAMS HARDWARE**

Phone 4051 Frank Abrams  
Kendrick, Idaho

THE KENDRICK GAZETTE

Published every Wednesday afternoon (dated Thursday) at Kendrick, Idaho, by W. L. McCreary.

Subscription, \$3.00 per year Strictly Independent in Politics Entered at the postoffice at Kendrick, Latah County, Idaho, as second class mail matter.

- Floy McCreary, Associate Editor Correspondents Mrs. Alma Setts... Golden Rule Mrs. Lloyd Craig... Leland...

Table with 2 columns: Item Name and Price. Includes 'Wednesday's Markets' with items like Red, bulk \$1.73 and 'Small Whites, 100 \$6.75'.

There are no parking meters in Kendrick — you are not penalized or charged for the privilege of doing business here. Why not try it?

FRANK V. BARTON LAWYER Office in Postoffice Building Phone 4981 KENDRICK, IDAHO

JOHN DE HAVEN LIGHT AND LOCAL HAULING PHONE R1915 KENDRICK IDAHO

COMPLETE Tonsorial Service Our Aim Is To Please Dick's Barber Shop DICK CUDDY KENDRICK

ROY GLENN LICENSED AUCTIONEER "A Square Deal To Buyer and Seller" Kendrick, Idaho Phone 4304 or R197

CROCKER'S GUN SHOP Kendrick, Idaho GUN BUYING, REPAIRING NEW SIGHTS GUNS AND AMMUNITION SHOP AT RESIDENCE

DR. GEO. W. McKEEVER Dental Surgeon Office Phone 4941 Kendrick, Idaho

Dr. D. A. Christensen M. D. Office Hours 10:00 A. M. To 5:00 P. M. Emergency Call at All Hours On Notification

Ship By Truck Door-to-Door Delivery Fast, Safe, Dependable Walter Brock Office Phone 5982 Residence 4381



CHURCH NOTICES

METHODIST SERVICES AND MEETINGS Rev. Ernest Gates, Pastor Kendrick Community Church

Juliaetta Methodist Church Cameron Emmanuel Lutheran Church Thee Meske, Pastor

Lutheran Church of Juliaetta Thee Meske, Pastor Sunday School at 8:30 a. m.

Kendrick Assembly of God H. L. Deweber, Pastor This is your invitation to attend old fashioned Gospel Services

AFTERNOON CIRCLE The Afternoon Circle of the Kendrick W. S. C. S. will meet Thursday in the home of Mrs. W. L. McCreary

THANK YOU, FRIENDS I wish to say "Thank You" to all my friends and neighbors for the cards, flowers, calls and visits

CARD OF THANKS We wish to thank our many friends for their kindnesses shown during our recent loss of mother, grandmother and aunt, Mrs. Marie Dahl.

THANK YOU I wish to express my sincere thanks for the many cards, letters, flowers, and especially for the prayers offered for my recovery while I was in the hospital.

UTILITY BOARDS & DIMENSION \$25.00 PER M MEAD & HOWARD Sales Co., Inc. Phone 8-2401 Juliaetta

EXPERT TV SERVICE Is as Near as Your Phone Experienced Serviceman Full Line of Repair Parts TUBES AND PICTURE TUBES BROCKE & SONS Kendrick, Idaho Phone 4231

I. & F. PLUMBING (LICENSED) TROY, IDAHO Phone 79R III ALL TYPES OF PLUMBING American Standard Fixtures

GORDON PENLAND CONTRACTOR New — Remodeling and General Construction PHONE 8-2379 Juliaetta, - - - Idaho

BIG BEAR RIDGE

Happy Home Club The Happy Home Club met at the home of Mrs. Gertrude Sneve Tuesday afternoon, with Mrs. Ruth Wilson as co-hostess.

General News Mrs. Claude Jones and Mrs. W. A. Myers of Lewiston accompanied Mr. and Mrs. Roger Jones of Pullman to Spokane, Saturday.

Mr. and Mrs. Everett Hammond and family of Moscow spent Sunday in the E. H. Jones home.

Mr. and Mrs. Cecil Chamberlain were Sunday afternoon callers in the home of Mrs. Kathryn Morey and sons at Kendrick.

Mr. and Mrs. Arnold Hoisington and family were Sunday dinner guests of Mr. and Mrs. Frank Hoisington and son.

Mr. and Mrs. Stewart Wilson of Cedar ridge attended a quilting bee at the hall, Wednesday.

Our ridge was well represented at the ball games in Lewiston, both on Friday and Saturday nights.

Mr. and Mrs. A. C. Wilson left for the coast early Friday morning to visit Mrs. Wilson's sister and with other relatives and friends.

FAIRVIEW BRIEFS

Mr. and Mrs. Hugh Parks were Saturday evening dinner guests in the home of Mr. and Mrs. Bob Reez at Culldsac.

Mr. and Mrs. Wilbur Corkill and Pat were Sunday afternoon and evening guests in the home of Mr. and Mrs. Jack Parsley on Gold Hill.

Mr. and Mrs. Paul Hall and two children of Clarkston and Mr. and Mrs. Don Fincher and daughter were Saturday visitors of Mr. and Mrs. Fred Glenn.

Mr. and Mrs. Aronild Hoisington attended the wedding of Miss Marie Heimgartner and Bill Straw at the Lutheran Church in Juliaetta Saturday evening.

Congratulations go to Mr. and Mrs. Jack Lohman on the arrival of a baby son — from everyone in the Fairview community.

WANTED ADS. FOR TV TUBES AND SERVICE Phone 921, Kendrick Variety & Gift Store.

FOR SALE — Dozer blade, good shape, mounted on BD Cletrac, will fit D4 or TD9. See Kendrick Equipment or Lester Weaver.

FOR RENT — IN JULIAETTA — 3 apartments. See Bob Magnuson, Kendrick.

FOR LOWEST PRICES read the ad. of Blewett's Cash Grocery on the back page.

SCHOOL INQUIRY

In that the present road can be included in the school site. The road will probably be moved to the west, Abrams says, either closer to the Onstott home, or behind the house, next to Bear creek.

Besides the Bill Fry property for the school, the school board plans to use the land which was proposed as the school site in the last bond election (which the district now owns) as a parking lot and recreation area.

As for the fact that the population of the area is dwindling, Meserve explains the fact is true. In the past six years, the population of the junior-senior high school has dropped by almost 80 pupils.

Both crops can be grown in this area, but neither are profitable at the present time because of the transportation charges, except sawflour, when a good crop.

Moneywise considerations to include also are: Taxes paid for construction of a new school — the fact of income taxes. The fact may be minor, and would probably amount to only a few dollars to the individual taxpayer, but is worth consideration.

Secondly, it should be noted that the school district will lose the \$500 paid Bill Fry for an option to buy his property, should the bond election fail.

Some persons may doubt this and argue the point by saying that with the new teachers necessary for the additional courses to be offered in a new school, would offset any less operating expense because of the inadequate building.

As George Brocke, Sr., Latah county representative to the legislature explains: "The recent legislative attempt to change the law to read only 60% majority required for passage of a school bond issue, instead of the present 66 2/3% majority. Pressure from the power companies and other large industrial and commercial organizations on the legislature forced them to vote the measure down."

"Even if the measure would pass the legislature, it would have to be put to a vote of the people, because it is a change in the constitution," Brocke adds.

"A measure to change the tax law to lessen the burden on the farmer would be an ever harder fight, because it would surely put more of the burden on power companies, and industrial and commercial firms, hence they would fight even harder to keep such a bill from passing," Brocke notes.

"However," Brocke adds, "if such a measure could be passed, say in the next legislature, it would be 1962 before it would go into effect."

"Kendrick might lose accreditation and financial aid from the state before then," Meserve points out.

Agreeing then, that better school facilities are a need, but adding 10 mills to the present 32-mill levy is too much, there are those who propose that the district not build a new school, but instead, remodel the old one.

Percentage wise, approximately 54 percent of the voters voted for remodeling the old school when the election for that purpose was held, while 63 percent voted in favor of bonding to build a new school," Meserve explains.

As for the fact that the population of the area is dwindling, Meserve explains the fact is true. In the past six years, the population of the junior-senior high school has dropped by almost 80 pupils.

Both crops can be grown in this area, but neither are profitable at the present time because of the transportation charges, except sawflour, when a good crop.

Moneywise considerations to include also are: Taxes paid for construction of a new school — the fact of income taxes. The fact may be minor, and would probably amount to only a few dollars to the individual taxpayer, but is worth consideration.

Secondly, it should be noted that the school district will lose the \$500 paid Bill Fry for an option to buy his property, should the bond election fail.

Some persons may doubt this and argue the point by saying that with the new teachers necessary for the additional courses to be offered in a new school, would offset any less operating expense because of the inadequate building.

As George Brocke, Sr., Latah county representative to the legislature explains: "The recent legislative attempt to change the law to read only 60% majority required for passage of a school bond issue, instead of the present 66 2/3% majority. Pressure from the power companies and other large industrial and commercial organizations on the legislature forced them to vote the measure down."

"Even if the measure would pass the legislature, it would have to be put to a vote of the people, because it is a change in the constitution," Brocke adds.

"A measure to change the tax law to lessen the burden on the farmer would be an ever harder fight, because it would surely put more of the burden on power companies, and industrial and commercial firms, hence they would fight even harder to keep such a bill from passing," Brocke notes.

"However," Brocke adds, "if such a measure could be passed, say in the next legislature, it would be 1962 before it would go into effect."

one year. However, it would amount to \$300 less than the 20-year plan.

If a man owned a house in town with an assessed valuation of \$400, he would have to pay \$60 that one year. Supposing the man only made \$3,000 per year, had a wife and two children, was making payments on a car and had other necessary living expenses, it might be rather rough. A plan proposed by Werner Brammer, who farms near Kendrick, would eliminate all interest charges, plus, according to Brammer, make it more fair to every person paying on the school.

Brammer's plan, briefly is, to have every person drawing an income within the district, whether it be from farm or otherwise, donate approximately two to three percent of the individual gross income to a fund for construction of a school.

Brammer contends that sufficient finances could be obtained in a two-year period to build the school now proposed by the school board. "No interest would have to be paid on anything, and the system of financing would be fair to all concerned," Brammer explains.

It would be just like paying income tax voluntarily, the only people who would pay their taxes would be you and me — and I don't know about you!

Seriously, however, Brammer contends the plan would work, mainly because public opinion would force everyone to pay their fair share if a list of those paying were to be made public. It very well might work.

Erasmus also brings out the point that if the present plan is approved, then the school district would be in debt to the limit allowed by law, and if the schoolhouse in Juliaetta should burn down the district could not bond to build a new school.

However, Meserve says that all of the school buildings are insured for 90 percent of their value. Also, the debt limit is \$345,000.00, which leaves a \$10,000 cushion.

That \$10,000, plus an insurance money, would help to rebuild a school if it were ravaged or destroyed by fire. Also, at the end of the first year of paying on the \$325,000 school bond, \$10,000.00 will have been retired and the school could bond again for an additional \$20,000, and as the bond is paid off, the amount paid off would again be bondable.

Brammer further disagrees with the present system of taxation because the school board will not say how much the interest rate on the \$335,000 bond will be.

Meserve explains that the interest rate cannot be stated before the bonds are sold on bid, because the bonds are sold on bid, the bids being the interest rate the bonding companies will give the school district. He notes that the bonding agency with whom the district has a dealing expect the bond to be at 3 percent interest. However, he adds, there is a good chance that the bonds might sell for as low as 2.7 percent interest.

Voters in Juliaetta might be somewhat hesitant to vote for the bond issue because of a fear that if a new school is constructed the grade school in Juliaetta would be closed and the students moved to the old high school for elementary classes.

Meserve points out that such can not be done without two-thirds majority of the voters — and surely Juliaetta voters can control at least 40 percent of the votes.

Meserve's reference to the two-thirds majority vote to move a school body from one building to another is in the Idaho school laws, Section 35-714, which says in part: "To remove the building or site of the school or schools within the district, authorization must come from two-thirds of the qualified voters present and voting at an election held for that purpose in said district, provided, however, that the site selected must be approved of before election by the county superintendent as to the educational and administrative features and by the county board of health as to the sanitation requirements."

This writer wonders if the district tried to move the school (Juliaetta) whether the present building in Kendrick could pass the county superintendent's and the board of health's requirements.

Farrington, from Juliaetta, believes the majority of the qualified voters in Juliaetta are not against the school being constructed in Kendrick, but the proposed site, which we hope has been explained as adequate.

So, what if the election fails? The school can still operate, and might to so for quite some time, according to Meserve. But for just how long the school can continue to operate, with facilities as they are, before the State Board of Education withdraws state aid — is up to the State Board of Education.

Meserve notes that the Kookkia-Stites school district was to have had their aid revoked the year they passed their bond election!

If the State Board takes away state aid, which amounts to approximately half of the annual school budget, then Kendrick High school will be forced to close. Then it would become the obligation of the school pupils' parents to provide adequate school for the pupils, and such could only be accomplished by sending the students to other schools around the district — Lapwai, Troy-Deary, Orofino, Genesee.

However, if the school was closed, it might be that the voters would feel it necessary to place additional taxes upon the district to pay the tuition of the students attending other schools, as is the case at Tammany.

"That additional tax, might well be more than the tax now proposed by construction of a new school," Meserve believes.

So, these are the problems facing the voters who must decide the fate of the school at the forthcoming election. Talk it over, mull it over — and vote as your conscience dictates — BUT VOTE. IT IS YOUR PRIVILEGE.

# THE Bull itin

Published Weekly by the Union Oil Service at Kendrick  
W. L. "Bill" Rogers, Editor

### HELLO, FOLKS:

Well, we're still curious about how well you remember the license number of your own car. So, if the owner of license No. 1L2111 will come in this week we'll fill up the cars gas tank. Can you beat that offer?

While waiting to be served in a fashionable restaurant, a customer tied his napkin around his neck in bib fashion. This distressed the manager so much that he told the waiter to indicate to the customer as tactfully as possible that this simply was not done in this restaurant.

The waiter walked to the table and in as polite a tone as he could manage he asked, "What'll it be, sir, shave or haircut?"

Spring work close at hand? It

surely is. How about your supplies of lubricating oils, greases, diesel fuels, gasolines? Better check today and then call us at 4251. Tell us your needs, and we'll be there in a jiffy.

"So you were convicted of burglary twice, robbery with violence three times, and manslaughter once?" asked the judge.

"That's right, sir," replied the defendant. "After that I just seemed to drift into a life of crime!"

Looking into the future is what a little gal ain't doing when she falls off porches, out of trees, etc., and gets her knees all scarred up!

For some, roughing it means turning the electric blanket down to "medium!"

**CONGRATULATIONS, TIGERS - WE KNEW YOU COULD DO IT! NOW, ON TO VICTORY IN THE STATE!**

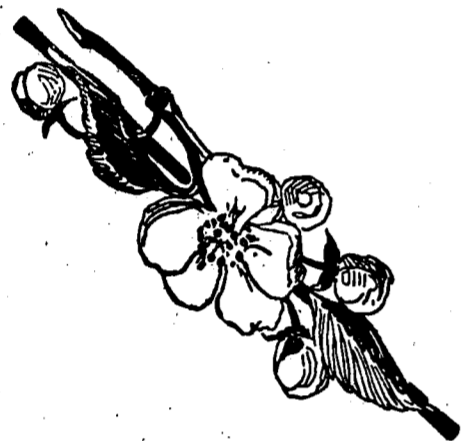

**A Verry Happy Easter To All**

**FEATURING HAMS AND CHICKENS FOR YOUR EASTER DINNER**

### ALSO:

**FRESH VEGETABLES, PINEAPPLE, OLIVES - AND EVERYTHING THAT GOES WITH A DELICIOUS DINNER!**

**Eggs - Special - 2 dozen ..... 75¢**

## BLEWETT'S

CASH GROCERY

PHONE 4921 KENDRICK PHONE 4921

## Increase Profits

BY FEEDING

**O. K. BRAND HIGH QUALITY FEEDS POULTRY -**

**CATTLE**

**AND HOGS**

**MINERALS - SALT - GROUND FEEDS CUSTOM GRINDING**

**Lewiston Grain Growers**

Phone 5691 KENDRICK Phone 5691

## BROWER-WANN MEMORIAL

Kermit Malcom, Manager

Simple, dignified funeral services.

New building, pleasant surroundings.

PHONE SH 3-4578 LEWISTON, IDAHO

## Kendrick Theater

FRIDAY, SATURDAY, MAR. 27-28

A WALT DISNEY SPECIAL SHOW

## THE LIGHT IN THE FOREST

(In Technicolor)

— Starring —

FESS PARKER  
JOANNE DRU  
WENDEL COBRY  
JAMES MACARTHUR  
CAROL LYNEY

One Show Only Each Evening -

Beginning at 7:30

65¢ Admission 25¢

## CAMERON SECTION ACTIVITIES VARIED

### Ladies Aid Meets

Sixteen ladies gathered last Wednesday at the hall for a regular business meeting and all-day work session. Dinner was served by Mrs. Thelma Meyer and Mrs. Marvin Silflow.

### Red Cross Card Party

The card party which was held last Thursday evening in the hall for benefit of the Red Cross, showed receipts of \$25.50. Six tables were in play with high scores going to Mrs. Geo. Wilken and Gus Kruger; lows to Mrs. Willard Schoeffler and Herman Schupfer. The goose was taken home by Mrs. Emil Silflow.

### Congratulations In Order

The community wishes to congratulate Mr. and Mrs. Cecil Brammer on the arrival of a son, Russell Scott - born last Saturday.

### Other News

Mr. and Mrs. Gus Kruger were last Tuesday evening luncheon guests of Mr. and Mrs. Wilbert Bruntsiek.

Mr. and Mrs. Roy Silflow and Mr. and Mrs. James Whittinger were bowling in Orofino Sunday afternoon. Mr. and Mrs. Kenneth Wilken and children were Sunday dinner guests of her parents, Mr. and Mrs. Henry Wendt.

Mr. and Mrs. Dallas Hepler were Sunday visitors of Mr. and Mrs. Ed. Brown in Kendrick.

Mr. and Mrs. Henry Wendt called on Mr. and Mrs. Harl Whittinger Sunday afternoon.

Mr. and Mrs. August Brammer spent last Thursday evening visiting with Mr. and Mrs. Fred Newman.

Mrs. L. S. LaHatt of Pomeroy was a supper guest of Helen and Ted Mielke last Wednesday evening.

Mr. and Mrs. Fred Newman, Mr. and Mrs. Glen Newman and family and Mr. and Mrs. Wally Newman and son were Sunday dinner guests of the Geo. Allen family, helping Mrs. Allen celebrate her birthday anniversary.

Mr. and Mrs. Florian LaHatt and daughter of Clarkston; Mr. and Mrs. Chas. Parks and son of Moscow and Mrs. L. S. LaHatt were Sunday dinner guests of Mr. and Mrs. Ed. Mielke. Mrs. LaHatt returned to her home at Pomeroy that evening.

Mr. and Mrs. Harry Newman and family spent Sunday at Nez Perce

visiting her grandmother, Mrs. Brasch.

Mr. and Mrs. Glen Newman and family spent Saturday with his parents, Mr. and Mrs. Fred Newman.

Emma Hartung and Ida Stoneburner were Sunday dinner guests of their sister, Mrs. John Schwarz. Mrs. Harl Whittinger has been ill with a severe case of sinus infection. Judy Koepf spent the week-end here with home folks.

Quite a number from here attended the basketball games in Lewiston Friday and Saturday evenings.

Won't you please phone me your items? I know there must be more new than this in our community. — Mrs. Harl Whittinger.

## LELAND AREA HAS MANY ACTIVITIES

Mr. and Mrs. Chester Vincent and family were week-end guests of Mrs. Robinson in Clarkston.

Mr. and Mrs. Fred Silflow of Juliaetta; Mr. and Mrs. Harold Silflow and family, Mr. and Mrs. Marvin Silflow and family and Mr. and Mrs. Herbert Schwarz and daughters were Monday evening supper guests of Mr. and Mrs. Emil Silflow and family. The occasion being Gary Silflow's birthday anniversary. Bobbie Messer, Donnie Fey and John Bogar were also supper and over-night guests.

Janet Lohman is staying with Mr. and Mrs. Ervin Draper and family.

Mr. and Mrs. Jesse Thornton were Sunday afternoon callers in the home of Mr. and Mrs. Wayne Thornton and family.

Mr. and Mrs. Harold Silflow and Kathy attended a wedding shower honoring Mr. and Mrs. Ronald Helmgartner of Lewiston, Sunday.

Mr. and Mrs. Leonard Wolff were Sunday afternoon callers of Mr. and Mrs. Robert Draper.

Mr. and Mrs. Keith Thornton and family of Peck were Sunday evening visitors in the home of his parents, Mr. and Mrs. Jesse Thornton.

Mr. and Mrs. Robert Erickson and family of Moscow were Saturday over-night and Sunday dinner guests of Mr. and Mrs. Lloyd Craig and Jeanne. Mr. and Mrs. Melvin Flesman and family of Clarkston and Cecil Flesman of Camas, were also dinner guests.

Mrs. Charles Hoffman was a Monday afternoon caller of Mrs. Roy Craig and Mrs. Raymond Lockett and children.

Mr. and Mrs. Howard Hoffman and family were Friday dinner guests of Mr. and Mrs. Ben Hoffman.

Mr. and Mrs. L. L. Yenni of Teakcan were Sunday dinner guests of Mr. and Mrs. Herman Johnson.

Mr. and Mrs. Marvin Vincent spent from Thursday until Sunday in Asotin and Lewiston with Mr. and Mrs. S. D. Beach and Mr. and Mrs. Richard Lange and family.

Mr. and Mrs. Dick Cuddy were Friday evening visitors of Mr. and Mrs. Herman Johnson. Mr. and Mrs. Frank Hunt of Lewiston were Saturday evening dinner guests. and Mr. and Mrs. Marvin Vincent were Monday evening callers.

News is scarce. The farmers are busy getting ready for spring work.

## EARLY GARDEN

In a "written and signed statement" made Tuesday morning of this week, Marvin Long says: To set the record straight and up to date, I, Marvin, planted my early garden on March 2nd — and it is now up."

Our note: We haven't seen Henry Brammer, but rather imagine his comment will be something like this: "Now he tells us!"

## INSURANCE!

FIRE -

AUTO -

CASUALTY -

THEFT -

LIFE

BONDED REAL ESTATE BROKER

BOB MAGNUSON AGENCY

PHONE 4271

KENDRICK

## EASTER TABLE GOODIES -

Hams - Bacon - Fryers - Roasting Hens - Eggs for Coloring

Fresh Sweet Potatoes - Cauliflower Cabbage - Celery - Tomatoes - Lettuce - and many other vegetables. Grapefruit - Oranges - Apples

Ice Cream - wide assortment of kinds and packs.

## Kendrick Table Supply

"Your Friendly Store"

Phone 5741 Walter and Marguerite Silflow

## Easter Gift Ideas

NEW SHIPMENT BATH TOWELS

We have made up several of these for Easter Gifts

Towel Sets ..... \$1.79

## ORGANDIE TEA APRONS

Many to Choose From  
\$1.00 - \$1.49 - \$1.95

## STRUTWEAR NYLON HOSE

Pair ..... \$1.00 - \$1.25

## GROCERY DEPARTMENT

MORRELL'S PRIDE CURED HAMS FOR EASTER

Phone Early for These

Strictly Fresh White Eggs for Dying

Fresh Fryers and Roasting Hens

Phone your orders Friday morning

## PLANTS

Cabbage, Cauliflower and Lettuce Plants

Keep your eyes on the front of our store FOR PLANTS

PONTIAC EARLY SEED SPUDS for GOOD FRIDAY Planting

## N. B. LONG & SONS

PHONE 5951

SINCE 1908

## SHORT'S FUNERAL CHAPEL

Moscow, Idaho

Phone 31001

Get Fresh Vegetables at Blewett's, Kendrick

## Phone 5711

Heat you can't beat

CHEAPER

CLEANER

HOTTER HEAT



You can count on Standard Stove or Furnace Oil for clean, even, economical heat.



## We Deliver

Get Dependable

GOOD YEAR

Extra-Mileage

RECAPPING

Be safe... save tires! Let us make your old tires "like new" with long-lasting, non-skid Goodyear tread designs for thousands of extra safe miles. Costs little... and saves!

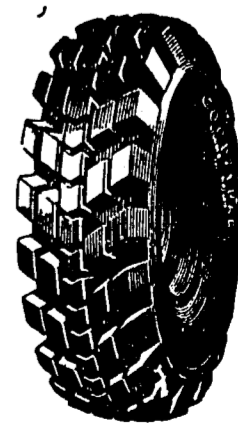

KENDRICK GARAGE CO.

KENDRICK, IDAHO

E. A. DEOBALD, Propr.