

A BEAUTIFUL NEW Crane BATHROOM FOR YOUR HOME!

WITH THESE FEATURES:
 Dial-see Controls—so easy to turn as the dial on your radio.
 Bath and lavatory of porcelain enamel on cast iron—cleans at the touch of a damp cloth.
 Toilet of vitreous china—quiet, efficient flushing action.
 Bath tub has flat safety bottom—low 14 in. height—easy to step in and out.

No need to get along with old, worn-out fixtures any longer. You can bring new beauty—new convenience—to your home with a Crane quality bathroom. Not only are these fixtures new in styling, but they possess such important engineering features as Dial-see faucets that open and close at a finger's touch. Best of all, these fixtures represent a new high in value and are available on our convenient time payment plan. Call us today or, better yet, drop in and talk it over.

Abrams Hardware
 PHONE 051 Frank Abrams KENDRICK

BIG BEAR RIDGE NEWS

Mrs. Oscar Slind and daughter Maxine spent the week-end with her parents, Mr. and Mrs. W. Leland, in Spokane.
 Mr. and Mrs. A. Kleth and Mr. and Mrs. Ralph Kaye spent the week-end at the Virgil Wampler home in Lewiston.
 Mr. and Mrs. Ed. Galloway and son Eddie visited at the Chas. Bower home Sunday.
 The Herbert Weber family are moving back to their home here this week, after having spent the winter in Lewiston.
 Mr. and Mrs. Newt. Morey visited at the Rufus Fairfield home in Clarkston last week.
 Mr. and Mrs. George Jones and daughters of Kennewick, Wash., Mrs. Wade T. Keene of Lewiston, Mr. and Mrs. Tom Keene and children and A. W. Jones of Kendrick were Sunday evening visitors at the

E. H. Jones home.
 Mr. and Mrs. A. Kleth received word Monday that their son-in-law, Ray Carlson, of Spokane, had died of a heart attack. Mrs. Carlson is remembered here as Esther Kleth.
 Mr. and Mrs. Henry Peterson of Pullman, Wash., were recent visitors at the Harold Peterson home.
 The Happy Home Club are sponsoring a pot-luck supper at the Community Hall on Friday evening, April 6th. A film will be shown and a program, arranged by Elbert McCroun, county agent, and Miss Betty Jo Baker, home demonstration agent, will be held. Everyone welcome!
Watch Social Security
 Employers of farm labor and domestic help, newly covered under the Social Security Act this year, were urged to check on their standing in this important matter at once. Forms for reporting Social Security on the new groups will auto-

Miscellaneous . . .

New plastic cases and heads for electric shavers . . .
 Your old rings re-styled attractively, reasonably, in a new mounting . . .
 Fraternal rings and emblems . . .
 Towle, Wallace and International Sterling Silver . . .

"A GIFT FROM YOUR JEWELER IS ALWAYS APPRECIATED"

The Jewelry & Gift Store
 ROY E. DAVIS, Jeweler KENDRICK, IDA.

matically be supplied these employers, if they are registered, according to Calvin E. Wright, Collector of Internal Revenue. First reports are due in April.
 Only "regularly employed" farm workers or domestic workers are covered by the new law. To be regularly employed a farm worker must work at least five months for one farm employer. A domestic worker in a private home must work at least 24 days in a quarter, and must make at least \$50 in cash wages, before she comes under Social Security, Mr. Wright pointed out.
 Social Security information and registration forms are available at Social Security offices in Boise, Twin Falls, Pocatello, Lewiston and Spokane, from the Bureau of Internal Revenue at Boise, or any deputy collector.

On Straight A Grade Roll
 U. of I. Mscw — Men students at the University of Idaho started casually commenting on the "superiority of the male" when the list of straight "A" students for the past semester was released. Of the 51 students on the list 40 were men.
 To be included on the honor list, a student must carry at least 15 credits of registered university work. Senior students may carry less if the amount is sufficient to complete a degree.
 Students on the straight "A" list include Harold Brammer, Cameron.

Get that fresh fish at Blewett's Cash Grocery every Thursday. Delicious, nutritious. 1-adv.

PERSONAL MENTION

Mr. and Mrs. J. M. DePartree of Othello, Wash., spent the week-end with Mr. and Mrs. Clarence Dougherty.
 Mr. and Mrs. Clarence Dougherty visited with Mrs. Ethel Jessup Fullerton at Walla Walla on Wednesday of last week.
 Mr. and Mrs. Ray Bencotter and son Michael of Redmond, Oregon, spent from Friday until Monday evening with his parents Mr. and Mrs. Frankie Bencotter. They were joined for Sunday dinner by Mr. and Mrs. Don Bencotter and daughter Sherry of Craigmont, and Dr. and Mrs. Dan Guy of Lewiston.
 Mr. and Mrs. Tom Keene and children and Mr. and Mrs. Wayne Davis and son Bruce were Sunday evening callers at the Frankie Bencotter home.
 Clinton Havens of Hussar, Canada, arrived Friday to visit with Mr. and Mrs. George Havens until Tuesday, when he visited at the Frank Abrams home, all driving to Orofino that day, where they visited with Mr. Havens' sister and family, Mr. and Mrs. Carl Fisk. Wednesday he returned to the Geo. Havens home, and that day accompanied George to Moscow to visit Ira Havens and other relatives. He will leave Friday for his home in Canada.
 Rayner Havens is quite ill with the flu this week.
 Teddy and Charles Havens accompanied their father, Geo. Havens, to Moscow on Wednesday.
 Mrs. Jack Travis accompanied Mrs. Rol Bryant to Lewiston Tuesday on business.

4-Hers And Food Production
 Some 10,300 4-H Club members in Idaho will emphasize their major food producing projects this year. They hope to top 1950 production in field crops, garden and poultry. Nearly 2,000,000 youth throughout the nation will be doing their part in the mobilization program by participating in 4-H club activities.

In these projects 4-H boys and girls, ranging from 10 to 21 years, learn scientific agricultural techniques and approved farming practices. They also have an opportunity to demonstrate phases in which they have become particularly skillful. Learning to judge crops, garden produce, poultry and eggs is another part of their 4-H training.
 Awards will be made next fall to club members who have done the best job. Medals will be presented to county winners; a trip to the 1951 National 4-H Club Congress in Chicago to state winners, and a \$300 college scholarship to the national champions.

Swanky New Piano
 U. of I. Moscow — Believed to be the first new Steinway, 9-foot concert grand piano ever delivered in the Inland Empire, is the instrument received recently by the University of Idaho music department.
 "The piano was purchased especially for the recital hall in the new music building," said Hal Macklin, head of the music department. Still under construction, the building will not be ready for occupancy until fall, so the huge piano now dwells a studio in an old music cottage.
 The piano contains the longest string — 9 feet — made for such a musical instrument. Musicians state the ideal string would be 16 feet long, but to date no way has been found to set such a string to vibrating through finger control. The keyboard of the big instrument is 14 percent faster than that of the average piano.

Please Return Hymnals
 Mrs. Robert Magnuson asks everyone who has a Community Church hymnal to please return it to the church — as since the Easter programs there has been a real shortage of these books.
 Many of these books were taken home for Easter music practice — so if you have one, please return it to the church.

Parents Of Son
 Mr. and Mrs. Virgil Harris, Southwick, are the parents of an 8-pound son, born to them Tuesday evening, April 3, at the Davidson Nursing Home, Kendrick.

Undergoes Surgery
 Mrs. Clarence Johnston underwent surgery at the St. Joseph's hospital, Lewiston, Monday morning. At latest report she was recovering nicely.

W. S. C. S. Study Class
 The W. S. C. S. Study class will meet Thursday afternoon in the Community church basement to study Chapter 3 of "The Code of Montheism."

Don't fuss and fume over out-of-season items. Get them at Blewett's Cash Grocery, Kendrick. 1-adv.
 Building Supplies of all kinds available at the Kirkpatrick Mill in Julienne. 1-adv.

WE DELIVER
 MOBILOIL MOBILGAS
 MOBIL HEAT 100
 MOBIL FUEL DIESEL
 MOBIL LUBRICANTS
 (Of All Kinds)
 We Will Order Any Special Items Desired
 MOBIL TIRE & BATTERIES
J. M. & M. F. HEDLER
 Representing The
General Petroleum Corp.
 KENDRICK, IDAHO
 Business Phone 061 Residence Phone 917

Now Ready!
 SWAN-FINCH GREASES
 NEW INTERNATIONAL L112 PICKUP
 POST TREATING CHEMICALS
 TD 6 TRACTOR
 3/4-TON CHEV. PICK-UP TRUCK (New Motor)
 NEW HARROWS --- DISCS
 DRILLS --- PLOWS --- FIELD CULTIVATORS
 2-ROW CULTIVATORS
 BUILDING SUPPLIES
 EGG MASH and CHICK FEED
 COMMERCIAL FERTILIZERS
 * * *
 We Store And Clean Beans
Kendrick Bean Growers
 KENDRICK Phone 971 IDAHO

Spring Time Is Seed Time!
 Buy the Best in Garden and Field Seeds

Buy Now At
GEORGE F. BROCKE & SONS
 "Tops of the Crop" Seeds

ALFALFAS	GARDEN SEEDS
CLOVERS	MANY VARIETIES OF THE FOLLOWING
GRASSES	BEETS PEAS
LAWN MIXTURES	BEANS PUMPKIN
ANY AMOUNT—LARGE OR SMALL	CABBAGE RADISH
AT PRICES YOU CAN'T BEAT!	CARROTS RUTABAGAS
	CORN SPINACH
	CUCUMBERS SQUASH
	EGG PLANT TOMATO
	LETTUCE TURNIPS
	CANTALOUPES PARSNIPS
	WATERMELONS
	BULK OR PACKETS
	Our Seeds Are Specially Treated for Better Germination and Growth
	REMEMBER: BUY BROCKE'S BEST AND SAVE!
	Come In And Compare Our Prices!

— ALSO —
 FERTILIZERS -- WEED KILLERS -- CLOVER DUSTS
 OPEN FOR BUSINESS AT OUR NEW PLANT
GEO. F. BROCKE & SONS, Seedsmen
 Across from General Petroleum Bulk Plant
 PHONE 1231 KENDRICK, IDAHO

MESSENGER SERVICE
 How would you like to have a staff of competent messenger boys at your disposal, always ready to go anywhere with cash to settle your obligations, returning promptly with your receipt?
 In effect, you have such a staff available when you maintain a **Checking Account** at our bank. Surely, this is the safe, modern, convenient way to handle your financial affairs.
 United States Savings Bonds May Be Purchased At This Bank
THE FARMERS BANK
 Herman Meyer, President
 Warney May, Vice President
 A. O. Kanikkeberg, Cashier
 L. D. Crocker, Asst. Cashier
 Member Federal Deposit Insurance Corporation

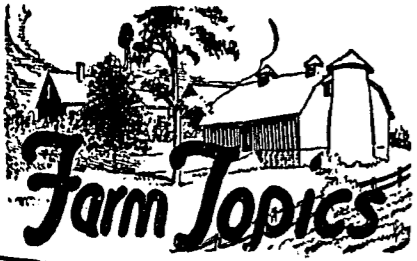

Nation Will Produce More 'Green Pastures'

Grass, Farm Mechanization More Vital in Later Years

Prospects are evident that America's farmlands will grow greener in the second half of the 20th century.

Outstanding in farming's past 50 years and bound to play vital parts in the years to come are the new importance of grass and the mechanization of the farm.

According to experts on the subject, grass is soon to rank as a prime contributor to the health and wealth of the United States. Farmers who will turn to the use of grass as a real crop in itself, will find

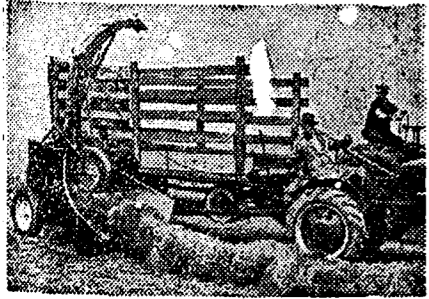

Scenes like this will be more common throughout rural America as farmers turn to grass as a real crop. Here a field forage harvester, one of the newer developments in mechanized farming, chops and blows grass into a truck keeping pace with the tractor.

that it prevents erosion, builds up the soil, improves the land for crops that are to follow and provides greater profit through more economical feed.

Because they can now grow more grass with less work, farmers are planting more and more acres in green pastures. They are using more grass as rotation and cover crops and tests have proved to them that grass in rotation with corn and cotton vastly increases yields.

The making of hay and grass silage is the basis of grassland farming. This is a true product of the 20th century. Experiments started about 25 years ago are just now getting widespread acceptance as farmers find that grass silage is second only to grazing in a good livestock program.

Handy Device



August Bruynell, proprietor of the Forest Hill poultry farm, North Weare, N. H., has a handy device to carry feed and eggs when he works in his big laying house which houses 1,925 New Hampshire bred hens.

Cultivator Needed In Control of Weeds

Chemical sprays are not yet ready to replace the cultivator in controlling weeds, according to Dr. J. C. Willard, agronomist in the college of agriculture at Ohio University.

"No chemicals so far available for use in crops will kill all weeds," Dr. Willard said. "If we use chemicals without cultivation to remove the weeds left after spraying, it will be only a short time before we have fields which are as weedy as before, but the weeds will be different and of kinds harder to kill."

Introduction of new chemicals every year makes spraying more of a specialist's job, he pointed out, cautioning farmers to beware of the fly-by-night operator.

Sleeping Sickness Menace To Livestock Is Recounted

Each summer and fall livestock owners are warned of the toll which may be taken of animals by sleeping sickness. Losses from this disease showed a startling increase in 1947 and 1948, and figures for the past year are expected to show but little decline when finally compiled.

The virus of the disease may have "wintered over" with more virulence and in more places.

Maim Street

by Ralph Stein

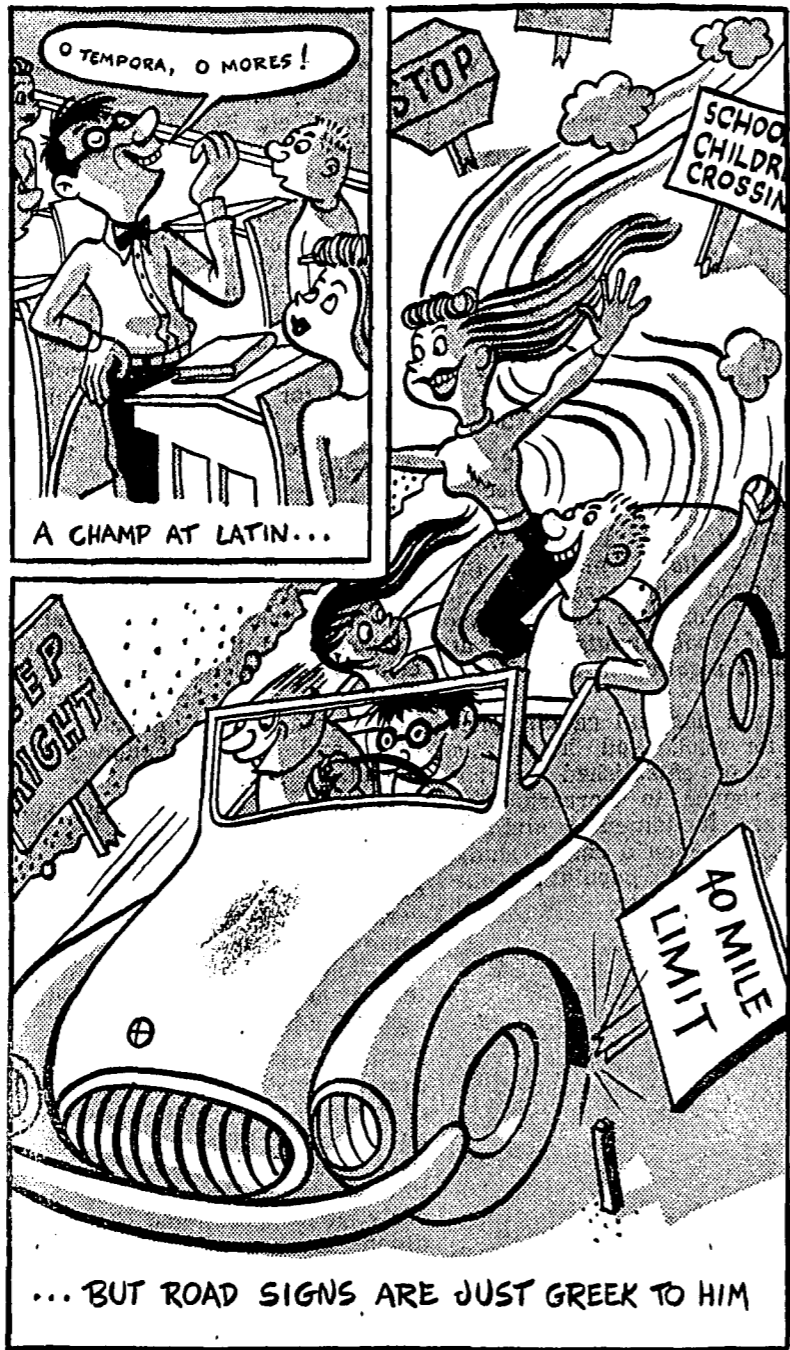

What Do You Think?

Advice is usually worthless because older people have had more experience and rarely heed it and young people know everything and do not need it.

Building supplies at Kirkpatrick Lumber Co., Juliaetta. 1-adv.

Get that fresh fish at Blewett's Cash Grocery every Thursday. Delicious, nutritious. 1-adv.

WINDOW ENVELOPES THAT Mail-Well

You can save time in mailing invoices, checks, statements or letters with this envelope designed to show the address through the window. Made with solid seal glassine windows... thoroughly gummed the Mail-Well way to eliminate loose edges; available in either standard or special sizes to fit your needs.

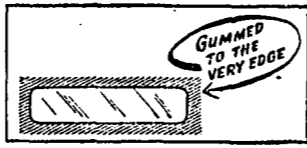

MAIL-WELL ENVELOPES for EVERY BUSINESS NEED

- | | |
|---------------------------|--------------------------------|
| Regular Style | Drug, Pay |
| Return Address | Econolope |
| Window | (Improved Postage Saver). |
| Catalog and Clasp | Theatre Ticket |
| Business Reply, Statement | Florist |
| Banker's Flop | Policy (Open End) |
| Coin and Seed | Waterproof Packing List |
| Air-Mail | Special Envelopes of All Kinds |

We are direct factory representatives for the Mail-Well Envelope Co.

Kendrick Gazette

Youths To Raise Pheasants

Idaho's youth will turn pheasant raising again this year after good success was enjoyed during 1950 by more than 200 young people who participated in the Young Pheasant program.

The sum of \$10,000 was set aside by the game commission at their January meeting to continue the program which last year resulted in the release of 7,423 ten-week-old chicks. The principle objectives of the program are to provide Idaho boys and girls a better appreciation of an interesting form of wildlife and an understanding of the problems in producing pheasants for liberation on Idaho farm land. It is felt that actual experience with the problems of rearing birds and releasing them in natural environment will contribute to the education of the youth organization members involved, and if the training arouses interest in the need for wildlife conservation, the purpose of the project will have been fulfilled.

The program, as set up by the Idaho fish and game commission, calls for the payment of \$1.00 per bird raised to maturity (ten weeks) by the young cooperators. The birds must be in good condition to bring the full \$1.00 to the raiser. Youths desiring to participate in the program should obtain application forms from local conservation officers, sportsmen's groups or by writing to the fish and game department at Boise. Applications should be submitted by April 1.

Participants must be sponsored by adult leadership in 4-H FFA, Boy or Girl Scouts or sportsmen's organizations.

A limit of 50 chicks per participant has been set as the maximum, except in those rare instances where equipment and past experience guarantees success on a larger scale. This limit was set because the greatest losses during 1950 resulted from operations of cooperators who did not have enough room for their chicks. It is also felt that this limit will allow more to participate in the program. The project has been assigned 15,000 chicks from the game farms.

Game department personnel will inspect premises and equipment of applicants upon receipt of application. Chicks will not be supplied unless the person making the inspection gives approval. Participants will be notified in advance of delivery date of the chicks. First deliveries will be made shortly after June 1, and throughout June, until distribution is complete.

Get Bird's Eye Frosted Foods at Blewett's Grocery-Market. 1-adv.

Deadline Is Set

May 1 is the deadline set by the Idaho Crop Improvement association for applications to grow certified grass and legume seed.

A well-planned garden is good health insurance. Idaho gardeners are advised to select carefully seeds adapted to Idaho climatic and soil conditions.

Mileage and Safety Hints From Your Friendly B. F. Goodrich Retailer

HOW INFLATION CAN SAVE YOU MONEY!

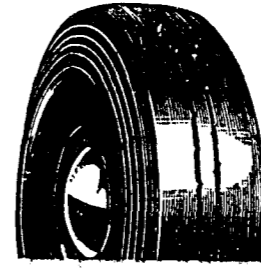

UNDER-INFLATION makes tire shoulders wear down.

Let us help you save dollars by keeping your tires inflated at the recommended pressure.

STOP IN TODAY FOR A FREE TIRE CHECK

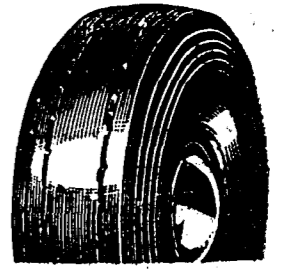

OVER-INFLATION wears out center of tread.

HOW "RHYTHMIC-FLEXING CORDS" GIVE YOU MORE FOR YOUR MONEY!

Thousands of cords flex with every revolution of the wheels as you drive. In most tires, non-working cross threads hamper the action—cause cords to work "out of rhythm." B. F. Goodrich cords have no cross threads. They are free to flex "in rhythm," share the wear evenly, give you more tire mileage. It's a dollar-saving extra in all BFG tires!

BFG Gives You That Extra Tire Mileage So Important Today!



KENDRICK BEAN GROWERS ASS'N

KENDRICK, IDAHO

A New Line:

All kinds of PURINA ANIMAL FEEDS... including Chick, Hen, Cow, Hog, Dog, etc. Packaged in 25-lb. to 100-lb. lots.

We will deliver anywhere on 1,000-lb. or larger orders.

Juliaetta Appliance Center

JULIAETTA, IDAHO

✓ A BIG JOB DONE!

FARM ELECTRIFICATION

Practically COMPLETED!

Sixty years ago, rural America had no electric service, or paved roads either. Cities were mere frontiers, and rural areas were considered desolate. Bringing electric service to all of America's cities and then to farms has been a slow but positive program.

The Washington Water Power Company started to pioneer rural electrification in the Inland Empire back in 1906, when electricity was in its infancy.

Today, thanks to private business and the REA, the Inland Empire is 95% electrified. The job of rural electrification is almost done.

THE WASHINGTON WATER POWER CO.

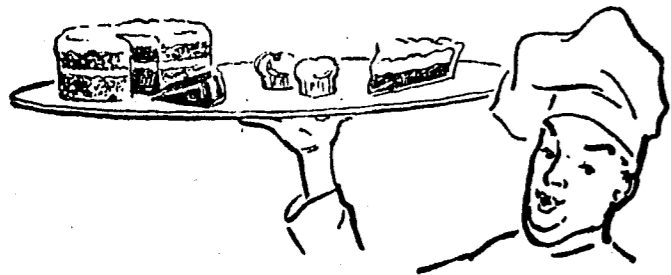

BAKERS FOR THE HOME

Try Our "Coffee Bar" Service. You'll Like It!

PHONE 1161 — DAY OR NIGHT

Kendrick Bakery

The EASY-DOES-IT CORNER

By ED. DEOBALD

Easy Way To Check Track Tension On Your Tractor

A farmer we know does things the easy way... like checking the track tension on his tractor with a straight timber as shown in the diagram.

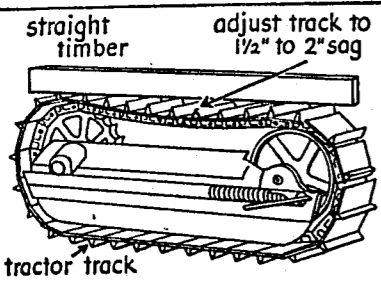

He also lubricates the bearings with RPM Tractor Roller Lubricant. Saves him maintenance time and costs, because it's specially compounded to provide a tough protective film on bearings. Doesn't squeeze off even under heavy shock loads.

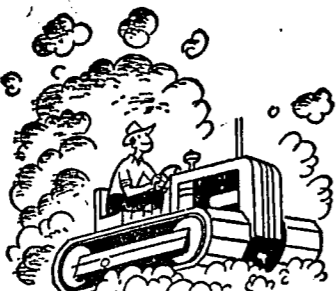

RPM Tractor Roller Lubricant aids in sealing bearings against water, dust and grime. Call us about it. Our local business is built on prompt, friendly service.



Distributed by

ED. DEOBALD
PHONE 713 KENDRICK

Graduation Gifts

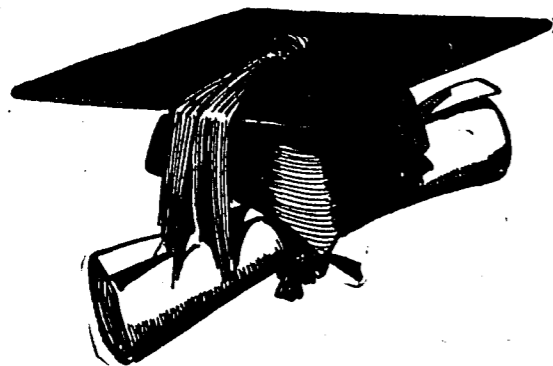

Now's the Time for Their Selection

On Our

Lay-A-Way Plan

YES, FOLKS —

COMMENCEMENT WILL BE HERE BEFORE YOU KNOW IT. And now is the time to come in and select those Graduation Gifts on our Lay-A-Way Plan. Just pay a little down and a little each week, and — presto — that gift will be paid for before you know it. Too, an early selection assure you of just the item you want — and in these days of shortages, this means something.

FOR HIM:

Bulova or Lord Calvert Wrist Watches, Watch Bands, Key Cases, Wallets, Rings, Tie Clasps, Cuff Links, Tie Clasps, Fountain Pen, or Personalized Toiletries.

FOR HER:

A Bulova or Lady Calvert Watch, a Compact, Bill Fold, Fountain Pen, Ear Rings, a Ring, Perfumes, Calogne or choose from a host of Personal Items she might like.

AS US ABOUT THIS SIMPLE, EASY PLAN. IT WILL PLEASE YOU!

NOW'S THE TIME TO USE "HEMMORAGIC BACTINE (Vaccine) FOR BLACKLEG.

Red Cross Pharmacy

Your BISMA REX-ALL Store

Lewis B. Keene

Phone 941

Halogeton Is Range Menace
U. of I., Moscow — Up-to-the-minute information on halogeton, the poisonous range weed which has knocked out the livestock industry on large sectors of intermountain range, is presented in capsule form in a new publication prepared by University of Idaho weed researchers.

"Halogeton — Intermountain Range Menace" is the title. On the cover is a color photo of halogeton growing alongside its well-known and widely distributed relative, Russian thistle. This color photo is to aid stockmen in identification of the pest so they can wipe out small spreading infestations.

The leaflet presents tips on how to recognize the weed, pointers on preventing livestock losses, and the latest recommendations on control with 2,4-D sprays. Control advice comes out of research the past summer in the Raft river area of south-central Idaho, once an important winter sheep range, but now taken over almost completely by halogeton. A copy of the booklet can be obtained by writing the University of Idaho, Agricultural Experiment Station, Moscow, Idaho. And, should you find a patch, you are asked to promptly contact your county agent or write the University.

Get those fresh-frozen Bird's Eye Frosted Foods at Blewett's Cash Grocery, Kendrick. The big case is a "serve yourself" style. 1-adv.

MICKIE SAYS—

ROSES ARE RED,
VIOLETS ARE BLUE,
AND SO ARE WE,
WHEN YOU DONT RENEV!



NOTICE

The annual meeting of the members of the Kendrick Bean Growers Association, Inc., will be held in the Association's building in Kendrick, Latah County, Idaho, on Saturday, April 7, 1951, at 7:30 p. m. for the following purposes:

1. To elect directors.
2. To consider the giving of security to the creditors of the corporation by mortgaging the assets of the corporation.
3. To consider borrowing money and giving security for the notes thereon.
4. To consider the sale of the business of the corporation, including all of its assets and liquidating the same.
5. To consider the formation of a new corporation and the sale of the merchantile part of the present corporation to such corporation and the raising of funds for the purpose of purchasing from this corporation the assets of its merchantile business.
6. To consider and transact any and all business of every kind and description which members of this association could consider and transact at any regular or annual meeting of the members of the corporation.

Dated this 17th day of March, 1951
J. M. WOODWARD, President.

First pub. Mar. 22, 1951.
Last pub. April 5, 1951.



see what **MAGIC** unfolds with **"Modernfold" doors**

Modernfold Doors fold like an accordion. They are available in many beautiful colors and priced to fit your budget.

Write for **FREE ILLUSTRATED FOLDER**

See how Modernfold Doors add 8 square feet of floor space at every opening and add to the beauty of your home.

Modernfold Doors

BOX 63 SPOKANE, WASH.

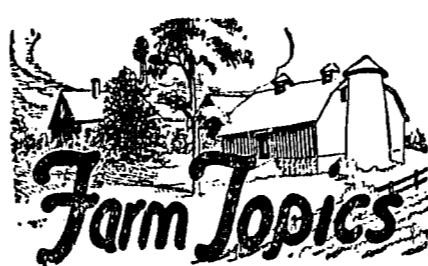

Wool Outlook Bright, Bureau Head Reports
Material Remains Quality Fabric for Human Needs

For the sheep ranchers and the farmers who maintain small flocks, W. F. Fitzgerald, president of the Wool bureau, had a good word when he predicted markets for wool are bound to increase.

Speaking before the National Association of Wool Manufacturers at their annual meeting in New York, he said:

"Barring a national catastrophe, markets for wool, and indeed for all textiles of established service values, is bound to increase. The reasons are fundamental and are to be found in even a casual study of our increasing population, our expanding birth rate, the total



Newly-scoured virgin wool is turned to hasten drying. There will be a greater demand for this fiber, spokesmen for the wool producing industry predict.

number of people employed and the constantly increasing standards of living of large segments of our population."

Fitzgerald went on to point out that an acceptable substitute for wool has not been developed. Wool is still the quality fiber which is best suited for a wide variety of human needs and we are convinced the public shares that opinion, he added.

The Wool bureau is a service organization established by wool-growers of Australia, New Zealand, South Africa and America.

Needs of Corr.



Corn needs plenty to eat and drink to produce high protein yields.

You can get extra pounds of protein and more bushels per acre, too, with a well-rounded bill of fare based on good soil management. University of Illinois research men proved that in tests on a number of experiment fields.

H. J. Snider of the agronomy staff reports that good soil management increased the corn's protein content by nearly a pound per bushel. Corn grown on well treated land averaged 5.6 pounds of protein per bushel, or about 10 per cent of the total weight. Corn on untreated soil averaged only 4.8 pounds of protein per bushel, or about 8.5 per cent.

The well managed land had the benefit of liming and rotation built around well-fed deep-rooted legumes. The organic matter added by the legumes built good soil structure and tilth, improved the drainage and increased the soil's water holding capacity. That made it easier for corn roots to get at plant nutrients, oxygen and moisture.

The fertilizer treatment included phosphate and potash where needed. In soils requiring more nitrogen than the legume crops provided, nitrogen fertilizer helped increase the corn's protein content. Snider says good soil management not only improved the corn's feeding value, but improves yield.

12 1/2 Million Fewer Mules And Horses in 30 Years

Today there are 7 1/2 million head of horses and mules on farms in the United States, a decrease of 12 1/2 million in the last 30 years.

Experts estimate that it took about 24 million acres of crop land to feed these 12 1/2 million animals. That amount of land, released to yield food, would provide for 11 million people. The horse population of the United States is expected to drop further.

Bit of Wyoming's Wild West Retained in National Parks

"Away out west" in Wyoming, something not yet old has been added to Uncle Sam's Jackson Hole national monument and Grand Teton national park.

The Rockefeller family's gift to the U. S. government — covering more than 33,000 acres of land lying within these two areas—is new by recent presentation. It is old because it includes bait of the pioneers' "Wild West" to be held untouched for nature lovers amid the cultivated fields, ranches, and expanding communities of modern America.

In northwest Wyoming, just south of Yellowstone, the Jackson Hole and Teton regions recall scenes of natural grandeur which greeted the first explorers and fur trappers to push into the Rocky Mountain country of Indians and wild game. Then vast numbers of elk, moose, bison, black and grizzly bears, deer, and beaver populated these mountains and valleys.

Many wild animals still haunt the western Wyoming region. Visitors report that antelope race their cars along open-range roads; beavers often annoy farmers by damming irrigation ditches, and Jackson Hole ranchers have built high fences to protect their haystacks against marauding elk.

The first white man to see the majestic Teton Range rising west of the lush green valley now known as Jackson Hole is believed to have been John Colter. In 1807-8, this woodsman and trapper, previously on the Lewis and Clark expedition, crossed and recrossed the mountains. Traveling alone, with a 30-pound pack and gun, Colter also penetrated the northern wilderness on this trip, discovering Yellowstone.

Tastier Drinking Water Promised by New Technique

City drinking water free from unpleasant odors and tastes has been made possible by a new technique which for the first time can isolate and analyze the water's minute organic contaminants.

The water supply of key cities along the Ohio river will be investigated by using the new test as the first step in removing the impurities.

In the course of a year the average adult will consume less than a quarter teaspoonful of organic matter present as impurities in the water he drinks. Yet this small amount of organic matter can and frequently does impart a wide variety of unpleasant tastes and odors to a year's quota of water for an adult.

Big strides forward are being made in successfully handling the taste and odor problem this minute quantity of organic material causes. However, the exact nature and chemical properties of the trace amounts of organic matter in the water have remained almost completely unknown. What has long been needed is a method for recovering the extremely dilute dissolved organic matter from the water so that its composition and properties might be investigated.

Enemies of Lemming

The most dangerous natural enemies of the lemming are the snowy owl, the arctic fox and ermine, who depend almost exclusively on the lemming as their winter fare. The snowy owl—white except for sharp, black bars across the body—is a born and trained hunter, equipped with ice-pick sharp claws for seizing a victim. Though the owl travels south during a season of lemming migration, he rarely breeds outside his home in the arctic circle. The ermine, thin and sinuous, is more successful than the fox in hunting down the lemming in the rodent's years of scarcity. The ermine can travel winter under a heavy blanket of snow—while the fox must smell and search and dig for his food.

Bandaging Dog's Tail

A long-time problem of veterinarians—how to keep bandages in place on monkeys' and dogs' tails—may be solved in the future by use of stainless steel tubes as surgical dressings for injured dogs. Dogs and monkeys are noted for tampering with bandages, often biting or pulling off dressings meant to protect wounds. Steel tubes promote healing by protecting the wounded tail from further injuries resulting from biting or scratching, allow free ventilation of the wound and make it easy for veterinarians to observe how healing is progressing.

Test New Cancer Method

Scientists in the University of California medical school are testing a method of treating cancer by injecting anticancer drugs directly into arteries serving tumor areas. They hope thereby to cause maximum damage to cancer tumors and minimize the toxic effects of drugs on the whole system. The research, supported in part by the American Cancer society, is being conducted under the direction of Dr. Michael B. Shimkin, director of the laboratory of experimental oncology, a joint venture of the university and the National Cancer Institute.

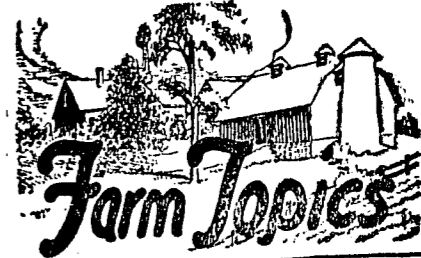

Milk Used as Plant Food in Experiment

Scientists Report Milk Benefits Some Flowers

Montana State college scientists report milk is as good as some flowers and vegetables as for babies.

The use of milk in horticulture, particularly in greenhouse operations, is new and still in the development stage. But many growers in the Pacific northwest already are reaping benefits.

Commercial flower producers say milk makes petunias grow faster,



Scientists report milk is good plant food for some flowers and vegetables, making them last longer, grow faster, and bear larger and more brilliant blooms.

last longer and bear larger and more brilliant blooms. It improves the color of roses, cinerarias and chrysanthemums. There are exceptions, including poinsettias and carnations.

Milk-fed vegetables also do much better than those grown under ordinary conditions.

The scientists reported the milk was fed either in dry or diluted fluid form. Further experiments with milk as a plant food are necessary before it is out of the development stage.

Iowa Farm Earns \$4.50 Per Acre Each Month

The average Iowa acre is earning between \$4.50 and \$5.00 a month, cash, the Iowa development commission reports. Which means that the average 160-acre farm, under good management, is bringing in \$768, gross per month.

Last year Iowa farmers made \$59.40 for each of the 3 1/2 million acres in farms in the Hawkeye state. That figures out \$4.95 per month, per acre, or \$495 per month for each 100 acres of Iowa land being farmed.

In the first six months of 1950—the leaner half of the farmer's year—Iowa farm income came to \$27 per acre, or \$4.50 per month, per acre. That still is \$450 a month for every 100 acres of farm land.

The commission hastened to repeat that the figure is gross income. Out of it the farmer must pay for power and machinery, labor, feed, feeder stock and breeding stock, before he arrives at his own salary.

Slop Storage Tank

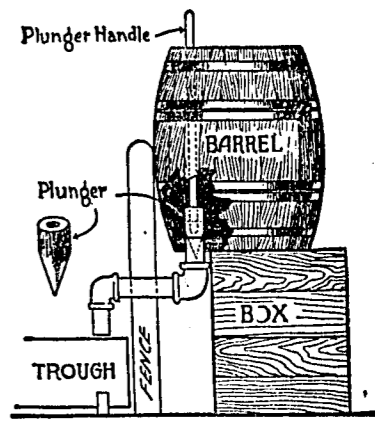

On a farm where there are many hogs to feed ideas that will save labor usually are appreciated. The storage tank for hog slop, shown in the above illustration, has been used on a number of farms successfully. Materials needed include two pieces of 3-inch pipe 8 inches long, one piece of 3-inch pipe 12 inches long and two 3-inch elbows and assemble them as shown in the illustration. Mount the barrel on a box 30 inches high, placed close to the fence so that the pipe may go through into the feeding trough. Make a plunger out of soft wood.

U. S. Consumer Demands Better Quality Meats

The national economic picture and the more nearly equalized meat production in relation to consumption are putting much greater emphasis on quality of grade of meat animals than was true in the last several years of meat scarcity, livestock specialists report.

Live stock producers are now attempting to produce animals which nearly meet consumer demand for quality product.

THE KENDRICK GAZETTE

Published every Thursday morning at Kendrick, Idaho, by W. L. McCreary
 Subscription, \$2.00 per year
 Strictly Independent in Politics
 Entered at the postoffice at Kendrick, Idaho, as second class mail matter.

Wednesday's Markets

Forty Fold, bulk	\$2.06
Federation, bulk	\$2.06
Rex, bulk	\$2.06
Club, bulk	\$2.06
Red, bulk	\$2.06
Oats, 100, bulk	\$2.75
Barley, 100, bulk	\$2.45
Hannah Barley, 100	\$2.90
Beans	
Small Whites, 100	(No Quote)
Flats, 100	(No Quote)
Great Northerns, 100	(No Quote)
Reds, 100	(No Quote)
Pintos, 100	(No Quote)
Clover Seed	
Alsike Clover, 100	\$26.00
White Dutch, 100	\$70.00
Egg Prices — Dozen	
Large, Grade A	38c
Medium, Grade A	
Small, Grade A	
Butter	
Butter, lb.	77c
Butterfat	64c

CHURCH NOTICES

Kendrick Community Church
 Rev. F. C. Schmidt, Pastor
 Services at 9:30 a. m.
 Sunday School at 10:30 a. m.

Leland Methodist Church
 Lonnie Williams, Pastor
 Sunday School at 10:00 a. m.
 Morning Worship at 11:00.

Cameron Emmanuel Church
 Rev. Theo. Meske, Pastor
 Sunday School at 10:00 a. m.
 Worship Service 10:45 a. m.
 Quarterly meeting of the congregation immediately following the service.
 Luther League 7:30 p. m.

Juliaetta Lutheran Church
 Rev. Theo. Meske, Pastor
 Sunday School 8:45 a. m.
 Worship Service 9:30 a. m.

Kendrick Assembly of God Church
 Welcomes You
 Rev. J. A. Ireland, Pastor
 Fri., 2:00 p. m. Missionary Council meets with Mrs. Robt. Clemenhagen.
 Sunday School 9:45 a. m.
 Morning Worship at 11:00.
 Christ Ambassador's 6:30 p. m.
 Evangelistic Service 7:30 p. m.
 Tues., 2:00 p. m. Prayer meeting.

STONY POINT NEWS

F. F. A. Youths To Boise
 Lapwai, April 1 — Thirteen boys of the Lapwai Future Farmers of America chapter returned from Boise last night after attending the annual state convention of FFA chapters.

Gary Anderson and Kenneth Steigers were awarded state farmer degrees during the three-day meeting.

Carl Devin was presented the Carl Raymond Gray scholarship to attend the University of Idaho next year. The award made by the Union Pacific railroad, is for \$100.

Other boys from our community who went to Boise were Keith and David Steigers and Bobby Heimgartner.

Other News
 The Friendship Club will meet on April 12th with Mrs. Lois Johnston, near Lenore.

Miss Inez Heath and Miss Vivian Hoisington, both of Lewiston, were at their homes here this week-end.

Don't forget — Building Supplies of all kinds are available at the Kirkpatrick Lumber Co., in Juliaetta. 1-adv.

Fresh frozen Bird's Eye fruits, vegetables and juices are available at Blewett's Grocery-Market. 1-adv



Prepare Woodwork For Repaint Jobs

Proper Preliminaries Make Task Easier

Woodwork in farm homes can be repainted more effectively if proper steps are taken to prepare the surface beforehand.

This conclusion was announced after a study of the subject by the Eagle-Picher company of Cincinnati. Their survey, according to reports, showed that preparing the surface beforehand will always be valuable, whether the work is to be done by a professional, or by the farmer himself.

If the woodwork has been painted before and the paint is in good condition, it should be washed down

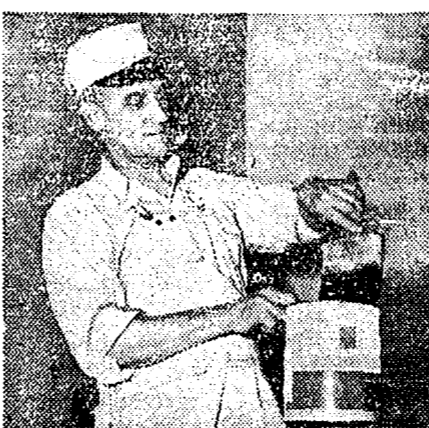

In removing this paint brush from a can of paint, it is always best to scrape off any excess fluid to prevent dripping or streaking.

with a few drops of benzine on a dry cloth. This is done to remove any grease. Care should be taken, however, as benzine is inflammable.

Should the present paint on the woodwork be in poor condition, then it should be removed entirely, or at least in the bad spots, with a paint remover. This applies especially to areas with blisters, roughness, streaks or looseness. Any paint left on should be cleaned with benzine.

New Farm Wagon

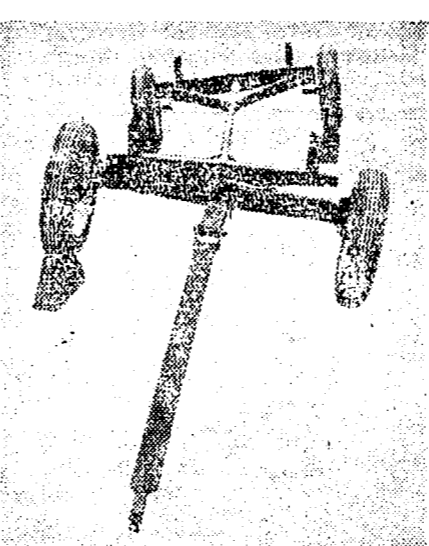

Like modern cars which "float" over the highways, this new, all-steel farm wagon has just been offered the American farmer to help smooth out rough fields and roads. Front and rear axle tilt independently (as shown) to give maximum flexibility and stability, even under capacity loads of 8,000 pounds. Auto-type wheels and steering mechanism are used.

Spring Calving Permits Cheaper Winter Feeding

Spring calving permits use of cheaper lower-grade feed during winter. A cow that calves in the spring will get along nicely on a plain kind of ration. But the cow that calves in the fall must be fed a milk-producing ration during the winter to keep the calf growing rapidly. Such a ration is more expensive.

In a climate where the cow herd must be on a dry feed for five months, a total of about 1,300 to 1,500 pounds of digestible feed is needed in winter.

A 1,100-pound pregnant beef cow can be carried through the winter quite cheaply when fed 1,100 pounds of clover hay, 1,500 pounds of corn stover and 500 pounds of oats straw.

Handling Tips Offered In Hatching Egg Work

Tips on handling hatching eggs have gone out to farmers from several extension service sources. In the main, farmers are urged to pack such eggs in cases with the small end down, and, if these eggs are marketed twice a week, it will not be necessary to turn them.

If hatching eggs are to be stored for a short time, the advice continues, keep the room temperature between 45 and 60 degrees.

Heavy Enrollment Indicated

U. of I., Moscow — Advance figures indicate an unusually heavy enrollment of beginning freshmen in summer school at the University of Idaho, Dean J. Frederick Waltzin, director of the school, said this week.

"We are making special arrangements to care for these students," said Dean Waltzin. "Basic courses in many fields are being offered, so that students can have these behind them when they start the fall semester."

The desire of students to get their university education well under way before a possible call to the Armed Forces is responsible for the increased interest in the summer session, Dean Waltzin said. Under present regulations, a drafted student receives postponement until the end of

More Lambs Being Saved

Favorable weather and more attention to sanitation are responsible for the saving of thousands of lambs in Idaho this year, in the opinion of E. F. Rinehart, animal husbandman, University of Idaho. Total number of ewes going to the lambing sheds or lambing on the range is about 960,000. This population is less than half the peak reached before the last war.

Get those Frozen Foods at Blewett's Cash Grocery, Kendrick. 1-adv.

STOP AT BURT'S FOR LUNCH

or

A FULL-SIZED MEAL

Top it off with a piece of our **HOME MADE PIE. It's Delicious.**

BURT'S CONFECTIONERY
 BURT AND VERA SOUDERS

In Stock

Landplaster -- Gypsum

Kendrick Rochdale Company
 KENDRICK, IDAHO

DANCE

With **Clair and His Music**

SAT. NIGHT

At The **ANTELOPE INN**

SANDWICHES
 SOFT DRINKS
 ICE COLD BEER
BOB MAGNUSON

TO FAMILIES WE HAVE NEVER SERVED

Those who have never had occasion to engage the services of a funeral director must rely upon what others say, when the inevitable need arises. For almost fifty years Vassar & Rawls have been noted for professional skill, fair dealing, liberal policies.

This reputation is your safe guide in calling a funeral home.

VASSAR-RAWLS FUNERAL HOME
 Telephone 333 Lewiston, Idaho

COMPLETE Tonsorial Service

Our Aim Is To Please

Dick's Barber Shop
 DICK CUDDY KENDRICK

CROCKER'S GUN SHOP
 Kendrick, Idaho

GUN BUILDING, REPAIRING
 NEW SIGHTS
 GUNS AND AMMUNITION
 SHOP AT RESIDENCE

The Kendrick Beauty Shoppe

INEZ ARMITAGE

OPEN TUESDAYS THROUGH FRIDAYS EACH WEEK
 Monday or Saturday Work by Appointment Only
 PHONE 841 KENDRICK

EVERY 2 MINUTES A DWELLING BURNS

Your's may be NEXT

Don't be under-insured. See us now for complete and proper protection.

Dependable service!

Representing **NORTHWESTERN**
 MUTUAL FIRE ASSOCIATION

MARVIN LONG AGENCY
 KENDRICK, IDAHO

DR. GEO. W. McKEEVER
 Dental Surgeon
 Office Phone 812
 Kendrick, Idaho

Dr. D. A. Christensen
 M. D.
 Office Hours 10:00 A. M. To 5:00 P. M.
 Emergency Call at All Hours On Notification
 Office in Kendrick State Bank Bldg.

Ship By Truck

Fast, Safe, Dependable
 Door-to-Door Delivery

Walter Brocke
 Office Phone 622 Residence 621

BROWER-WANN CO.

Funeral Directors

1434 Main, Lewiston, Idaho

Our aim is to perfect ways and means of bringing you comfort and privacy, and above all, Specialized Service.

Lewiston Phone 275

FAIRVIEW NEWS ITEMS

Mr. and Mrs. Ercil Woody were Saturday dinner guests in the home of Mr. and Mrs. H. B. McLean at Juliaetta.

Mr. and Mrs. Ben Hoffman called in the home of Mr. and Mrs. J. M. Woodward and Mr. and Mrs. Ercil Woody Sunday evening.

Mr. and Mrs. Wilbur Corkill and family were Sunday dinner guests in the home of Mr. and Mrs. Rudy Anderson at Troy.

Mr. and Mrs. Archie Reid of Headquarters were Saturday over-night guests in the home of her mother Mrs. Veta Stump. On Sunday all were callers at the Wilbur Corkill home. Mrs. Reid remained here to spend a week with her mother.

Lewiston visitors on Monday included Mr. and Mrs. Paul Dagefoerde and Mrs. Jesse Heffel.

Mary Ann Glenn was a Saturday over-night guest in the home of her grandparents, Mr. and Mrs. John Glenn, at Kendrick.

Mrs. Fred Glenn, Mary Ann and Arlene visited with her mother, Mrs. Walter Cochran of Juliaetta, Sunday afternoon.

Mr. and Mrs. Sherman Davidson and daughter of Mapleton, Oregon; Miss Margaret Dagefoerde of Rockford, Wash., and Ernest Dagefoerde of Worley, Idaho, were Saturday evening dinner guests in the home of Mr. and Mrs. Paul Dagefoerde and family.

Lewiston shoppers on Saturday included Mr. and Mrs. Pearl Hazelton and family, Mr. and Mrs. Fred Glenn and family, Mr. and Mrs. Wilbur Corkill and family and Jesse Heffel.

Mrs. Veta Stump returned home on Saturday after spending a few days of last week with her sister, Mrs. Joe Michaels, at Lewiston.

Unlawful To Kill Robins

Charles Marlatt, Boise, was fined \$50 and costs by Justice of the Peace E. W. Adams on a charge of killing a robin.

Marlett, who resides in south Boise was arrested by Robert S. Bach of the U. S. Fish and Wildlife service and John W. Smith, state conservation officer. Bach quoted Marlatt as saying he killed a robin and then fed it to his cat.

Everything for building is available at the Kirkpatrick Lumber Co., Juliaetta. Low in price. 1-adv.

Fruit juices, bacon and eggs and toast for breakfast. See Blewett's Cash Grocery, Kendrick. 1-adv.

Kenneth Wolf
 GENERAL CONTRACTOR
 LEWISTON, IDAHO
 New Homes — Remodeling
 also Commercial Work
 Phone 3919J 640 19th Ave.

LLOYD G. MARTINSON
 LAWYER
 Idaho First Natl. Bank Bldg.
 Moscow
 DUTHIE BLDG., TROY
 Troy Phone 71
 TUESDAYS and SATURDAYS

FOR LIGHT HAULING
 CALL 733R OR 051
WARD HELTON
 Kendrick

Dr. Charles Simmons
 Optometrist

310 Welsgerber Building
 (Over Owl Drug Store)
 Lewiston Phone 1144 Idaho

COAL, PRESTO-LOGS and Wood
 Commercial Hauling
ED. NELSON
 Phone 573 Kendrick

PLUMBING!
 Service Anywhere
LEWIS LINDQUIST
 PHONE 637 -- KENDRICK

NOTICE OF KENDRICK VILLAGE ELECTION

Notice is hereby given that there will be held in the City Hall of the Village of Kendrick, Latah County Idaho, on the 24th day of April, 1951, between the hours of 9:00 o'clock A. M. and 7:00 o'clock P. M., of said day, a municipal election, in accordance with Chapter 164, Title 32, of the Idaho Compiled Statutes A. D. 1919 and all acts amendatory thereto for the purpose of electing three Village Trustees: Two to serve for a term of four years; and one to serve for a term of two years.

That all qualified electors of the State of Idaho, who have resided within the corporate limits of the said Village of Kendrick, Latah County, Idaho, for a period of three months next preceding such election if and when properly registered, according to law, shall be entitled to vote at such election.

That after an elector has registered for a general city or village election he shall not be required to again register for a general city or village election so long as he or she shall continue to reside at the address, ward or precinct in which he is registered.

That if such elector shall fail or neglect to vote for two successive general biennial city or village elections, the clerk shall strike the name of such elector from the Elector's Register, and such elector, in order to vote at the general city or village election, must again register.

That whenever an elector shall have removed from the city or village in which he is so registered, and shall remain away from such city or village for a period of one year, his name shall be stricken from said register, and if he shall thereafter again reside in such city or village for at least thirty (30) days, he shall again register.

That the place for registration shall be at the office of the Village Clerk (The Red Cross Pharmacy). You may register up to and including the Saturday just preceding the day of election.

Done by order of the Chairman and Board of Trustees of the Village of Kendrick, County of Latah, State of Idaho.

L. A. WALLACE, Chairman
 DAVE CLAYTON Clerk.
 First pub. April 4, 1951.
 Last pub. April 18, 1951.

Hallmark Cards

For All Occasions
The Jewelry & Gift Store
 Kendrick, Idaho

WANT ADS.

FOR SALE — 1941 Ford Tudor sedan; 3-btm. 14-in. John Deere plow. John Blenkinship, Cameron. 13-2x

G. M. C. SALES
 J. M. HEDLER & SON, Agents
 Gray-Webb Buick Co.
 Kendrick, Idaho

DON'T FORGET — The Kirkpatrick Lumber Co., Juliaetta, can furnish you with building supplies of all kinds. 9-1f

FOR SALE — 2 single-shipper gas barrels and barrel pump. Kendrick Gazette. 13-2x

BRING YOUR SHOES AND SACKS to the Kendrick Shoe Shop for Repair. 9-1f

NEED TRANSPORTATION? — 1934 Hudson 8, recently overhauled, new rubber, 52,000 miles, needs paint but runs good, \$210.00. Jay Fowler, Juliaetta. 14-1f

FOR LOWEST PRICES read the ad. of Blewett's Cash Grocery on the back page. 7-2

FOR SALE — 2 pair Guinies, \$5.00 pair. John Platt, Kendrick. Phone 731. 14-2x

FOR RENT — Furnished apartment. Kendrick Hotel. Elton Wilson. 8-x

FOR SALE — 1941 Chev. deluxe 4-door sedan. Radio, underseat heater, spot light, fog lights, black with chrome trim. A really nice car, \$630.00. Kenneth Powell, Troy. Phone 57M or 42. 14-1f

FOR SALE — 8 1/2-ft. field cultivator. Walter Siffow, Cameron. 13-2x

FOR SALE — Duplex house. has 5-rm. apartment and 3-rm. apartment, each with private bath. Phone 964, Kendrick. 13-1f

FOR SALE — Young Jersey milch cow, due to freshen in 10 days. Nice and gentle. Wilbur Corkill, Kendrick. Phone 1525. 14-1x

Potlatch Chief Sez



Published by the Kendrick Creamery

HELLO, THERE, FOLKS —

Well, here it is considerably warmer weather, and pastures are now really beginning to turn green — and "old bossy" is enjoying them to the fullest. But — grass alone won't produce high test cream. She must have some feed to go with that pasture — so don't forget to give her good care. She will return the investment — through us, when you sell that cream. Try it for yourself. Be convinced.

The little girl was moving from California to Boston with her parents, and was greatly excited. The night before the departure, saying her prayers as usual, she finished off with: "God bless mommy and daddy and my little brother Tommy; and this is good-by God — we're moving to Boston town."

Like ice cream? If not, you haven't tried "Potlatch Chief"

brand — the ice cream that is made to suit the taste of the most particular person. It's pure, creamy, delicious. It's just right for that cone, that snack, or to serve for dessert. Always keep it in your refrigerator or deep freeze. A variety of delicious flavors available. Try some today.

Patient: "Doctor, I don't smoke, drink, keep late hours or chase around with women. I eat carefully. Will I live to be a hundred years old?"

Doctor: "No, but it will seem like it!"

Butchering this spring? If you are, come in and see us about a locker box — enjoy fresh meat all summer long!

A small town is the place where a fellow with a black eye doesn't have to explain to people — they know!

Spring Has Sprung

CLEANUP TIME IS HERE AND WE CARRY A COMPLETE LINE CLEANERS AND WAXES — ALSO BROOMS, DOOSIT POLISHERS AND O'CEDAR SPONGE MOPS.

GARDEN SEEDS — FERRY'S, NORTHRUP-KING AND IN-LAND SEEDS IN PACKAGES

MEATS — Meat is a little difficult to get, but we are still carrying a complete line of Fresh and Cured Meats — and the Prices Are Right. "Come in and see for yourself." Try our Cubed Steaks. They are Delicious!

- GROCERIES —
- Jellow — 3 for 25c
 - Dole's Pineapple Juice, 46-oz. can 39c
 - Sweetheart Soap, Bath Size, 2 for 27c
 - Shurfine Fruit Cocktail, No. 2 1/2 can 40c
 - Shurfine Tomato Juice, 46-oz. tin 30c
 - HI-C Orange and GrapeAde — Vitamin Enriched, 46-oz. 30c
 - Libby's Florida Orange Juice, 46-oz. tin 39c
 - Libby's Crushed Pineapple, No. 2 can 27c
 - Sunshine Crackers, 2-lb. pkg. 54c
 - Sunshine Hydrox Filled Cookies 23c
 - Marshmallows, 1-lb. pkg. — with 25c pkg. 39c
 - Zinnia Seeds — both for

BLEWETT'S

CASH GROCERY

PHONE 891 KENDRICK PHONE 891

Farm Needs

Chick, Poultry and Egg Mashers

Salt of All Kinds

Lewiston Grain Growers

Phone 591 KENDRICK Phone 591

INSURANCE — BONDS
NOTARY
MARVIN LONG AGENCY
Phone 751 or 603

SHORT'S FUNERAL CHAPEL
Moscow, Idaho Phone 3001

Kendrick Theatre

FRIDAY SATURDAY, APRIL 6-7

'Love That Brute'

PAUL DOUGLAS
JEAN PETERS
JOAN DAVIS
Cartoon — News — Shorts
SHOWS BEGIN AT 7:00 P. M.
35c Admission 15c

SPECIAL SHOW

TUES., WEDNESDAY, APR. 10-11

"Annie Get Your Gun"

(In Technicolor)
BETTY HUTTON
HOWARD KEEL
— Shorts —
8:00 P. M. One Show Only
NOTICE

In order to continue running top-grade pictures we will be required to raise our prices, starting with this show "ANNIE GET YOUR GUN" on April 10-11, as follows: Adults 42c; tax 8c, total50c Children under 12 17c, tax 3c20c Total 20c

Don't Forget the Film

"THE STORY OF THE LIFE OF JESUS CHRIST"

Thursday, April 5, 7:00 P. M.

Note: This was incorrectly stated on the screen last Friday and Saturday as 8:00 P. M. — in place of 7:00 P. M.

NEWS ITEMS ABOUT LELAND RESIDENTS AND FRIENDS

Mr. and Mrs. Harvey Thornton and daughter Janet were Thursday over-night and Friday guests of his parents, Mr. and Mrs. Jesse Thornton.

Pvt. Leon Wolff from Fort Lewis, Wash., visited with his parents, Mr. and Mrs. Leonard Wolff, over the week-end.

Mr. and Mrs. Lloyd Craig and daughters were Saturday supper guests of Mr. and Mrs. Oral Craig at Kendrick.

Mr. and Mrs. LeRoy Anderson and daughter Janet of Lewiston were Saturday over-night and Sunday guests in the home of Mr. and Mrs. Billy Weyen.

Willard Reed of Clarkston was a Sunday dinner guest of Mr. and Mrs. Harry Smith.

Mr. and Mrs. Linehan and family of Genesee were Sunday afternoon callers in the home of Mr. and Mrs.

Robert Draper. Mr. and Mrs. Willis Thornton and son Douglas of Moscow were Saturday over-night guests in the home of his parents, Mr. and Mrs. Jesse Thornton.

Mr. and Mrs. Harry Smith received a call from their son S/A Clinton Smith saying that he had been assigned to a ship and was leaving for Japanese waters that evening.

Mr. and Mrs. Dick Fordyce, Dale Lohman and Mr. and Mrs. Everett Lohman were Sunday guests of Mr. and Mrs. Ervin Draper.

Mr. and Mrs. Harry Smith visited with Mrs. Bertha Percil at Juliaetta on Sunday afternoon.

Mr. and Mrs. W. H. Weyen and granddaughters Kaye and Carol Weyen were Wednesday evening visitors of Mrs. Dora Heffel and Mr. and Mrs. Roy Craig.

Mr. and Mrs. Wilmer Hanks and sons were Sunday evening visitors in the home of Mr. and Mrs. Harry Smith.

Mrs. Andrew Dreps returned to her home in Lewiston on Saturday, after spending the past week at the Herman Johnson home, the Johnsons and Mrs. Julia Flesman having been ill with the flu.

Mr. and Mrs. A. G. Peters were Sunday dinner guests of Mr. and Mrs. Elmer Peters at Lewiston.

Mr. and Mrs. Ben Hoffman and Mr. and Mrs. Don Morgan and family, the latter of Lenore, were Sunday guests of Mr. and Mrs. Charley Hoffman.

Mr. and Mrs. Leonard Wolff and sons and Miss Jean Lohman were Sunday dinner guests of Mr. and Mrs. Kirk Wilson and family.

GOLDEN RULE

The Homemakers Club enjoyed a meeting at the home of Mrs. Neva Finke last Thursday, with about 15 ladies present. Miss Weber demonstrated a one dish meal, "Spanish Hominiv" then the group surprised Miss Weber with a bridal shower. The cake and decorations carried out the bridal theme.

Jack Kelsey of Lewiston visited George Finke, Jr., Tuesday night.

Bert McGovern, who is ill, has been taken to the Veterans' hospital in Spokane for treatment.

Daisy Stace and Aletha Tilly were Spokane visitors this week.

Mrs. D. V. Kuykendall received a letter from her brother, Herman Koepf, in California, stating that he is recovering nicely from a recent, successful lung operation.

Marvin Vincent of Leland spent Wednesday afternoon visiting D. V. Kuykendall.

Mr. and Mrs. D. V. Kuykendall, Mrs. Oscar Lawrence and daughter Caroline, visited at the Glen Betts home Wednesday evening.

Joe Owens has returned home after spending the past week in Spokane.

Congratulations go out to Mr. and Mrs. D. V. Kuykendall, who celebrated their 30th wedding anniversary on March 28th.

Miss Evelyn Kazda visited Miss Maxine Dammann at Kendrick on Wednesday and Thursday.

Mr. and Mrs. Hugh Graves and family of Ahsahke were dinner guests in the Carl Finke home, Sunday.

Mr. and Mrs. Archie Betts and

Spring Is Here!

We're Farmers' And Loggers' Work Clothing Specialists

WOLVERINE AND HONESTY WORK SHOES ARE FEATURED HERE

LEATHER GLOVES — A FEW PAIR LEFT AT THE OLD PRICE

\$1.35 — \$2.00 — \$2.85

10-INCH CALKED LOGGER, Pair\$21.95

BLUE CHAMBRAY WORK SHIRTS\$1.59

RED OR GREEN CHUSHER HATS\$1.49

WORK CAPS — SEVERAL STYLES FROM WHICH TO CHOOSE

WHIPCORD WORK TROUSERS, Pair\$3.75

BLACK BEAR BLACK JEANS — Pair\$4.45

Wanted Items Now

WALLA WALLA ONION PLANTS, 2 Buches For25c

ONION SETS — 2 lbs.29c

EARLY CABBAGE AND LETTUCE PLANTS

N. B. LONG & SONS

Phone 751

Phone 751

family visited at the Glen Betts home Saturday. Sunday visitors at the Glen Betts home were Mr. and Mrs. Tom Armistage, Mrs. Essel Stalaker; Mr. and Mrs. George Wilken of Cameron; Mr. and Mrs. Don Christensen and family of Camp Y, and Caroline Lawrence.

Building supplies of all kinds. Kirkpatrick Lumber Co., Juliaetta. 1-ad

Card of Thanks
Please accept our sincere thanks for the many kindnesses shown during the illness and passing of our loved father and brother, Tom Travis. — Mr. and Mrs. Roy Bryant and Mr. and Mrs. Jack Travis.

Fruit juices, bacon and eggs, toast and coffee for breakfast? Get the "makings" at Blewett's Cash Grocery, Kendrick. 1-adv.

Enjoy Life!

Eat Out More Often

Whites Confectionery

Mr. and Mrs. E. M. White

Spring Cleaning Getting You Down?

HOW ABOUT CLEANING THE EASY WAY?

START OFF ON THE RIGHT TRACK BY COLLECTING YOUR CLEANING AIDS AT THE

KENDRICK TABLE SUPPLY

— AND HAVE THEM ON HAND WHEN YOU START YOUR CLEANING!

Kendrick Table Supply

PHONE 581
Phone 581 Floyd & Irene Millard Kendrick

Phone 713

For

Heat you can't beat

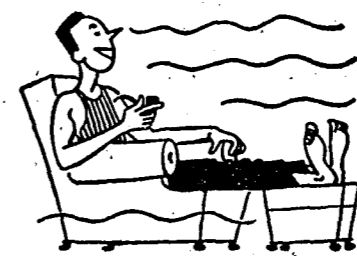

You can count on Standard Stove or Furnace Oil for clean, even, economical heat.

CHEAPER
CLEANER
HOTTER HEAT



Get Dependable
GOOD YEAR
Extra-Mileage
RECAPPING

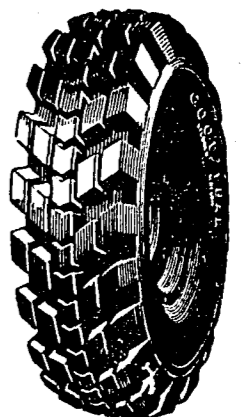

Be safe... save tires! Let us make your old tires "like new" with long-lasting, non-skid Goodyear tread designs for thousands of extra safe miles. Costs little... no red tape!

KENDRICK GARAGE CO.
KENDRICK, IDAHO
E. A. DEOBALD, Propr.