

KENDRICK SCHOOL NOTES

Majorette Okay

The injury of Majorette Jayne Hadley during the half-time intermission show during the Troy-Kendrick "A" squad game turned out to be minor, although being very painful for a short time following her fall. The injury occurred when she slipped on a damp spot on the floor during their routine.

The Kendrick Majorettes are to be congratulated on the fine exhibitions they have given this year.

New Class

Starting the second semester this year, the faculty decided to substitute Journalism for the third-period Latin-American class. Finding out that several students were

interested in Journalism work, this feat was soon accomplished. The present Journalism class has already organized a paper staff for their weekly publication, "The K. H. S. Weekly." The paper "goes to press" every Wednesday morning — making its distribution to the student body in the afternoon of the same day. The staff is as follows: Ben Cook, Jr., editor; Marlene Wilken, asst. editor; Bud Clemenhagen, business manager; Orville Halseth, circulation manager; Jorene Benscoter, secretary; Ben Cook, Jr., sports editor; Merwyn Emmett, asst. sports editor; Jerry Erlewine, asst. gossip editor; Orville Halseth, asst. Delmer Riley, cartoonists; Marlene Wilken and Mildred Brammer, typists; Albert Clemenhagen, freshman

reporter; Clifford Cook, sophomore reporter; Virginia Cuddy, junior reporter; Jorene Benscoter, senior reporter; James Finke, Darrell Hanks, Teddy Meyer, Ardythe Lindor, Connie Freeman, Ed. Pederson and Herb Pederson, special reporters.

Honor Roll

The following students received honors during the last semester. Those receiving straight "As" were: Nancy Callison, Mary Ann Glenn, Carol Ringe, Buddy Clemenhagen. Those receiving a "B" average or better were: Teddy Havens, Joyce Armistage, Donna Kanikkeberg, Ann Kanikkeberg, Alice Whittum, Unis Westendahl, Janice Christensen, Triscilla Benscoter, Norma Dagefoerde, Leone Parks, Lee Jones, Zelma Candler, Donald Ingle; Lorone Steigers, Lois Platt, Maxine Slind, DeAnn Mielke, Dorothy Glenn, James Holt, Roger Jones, Mildred Brammer, Marlene Wilken, Albert Lawrence, Betty Colwell and Audrey Beck.

LINDEN ITEMS

Rev. and Mrs. Norbo and family were dinner guests at the F. C. Lyons home on Sunday. Mr. and Mrs. Al. Pederson, Doug, and Jerome were callers in the afternoon.

Mrs. Gil Erlewine, Mrs. Frank Lyons and Mrs. Geo. Lyons helped Mrs. Art. Foster quilt on Wednesday.

Mrs. Omi Kemino and children of Spokane spent a week at home with Mrs. Annie Weaver. Mrs. Chester Cramblit (nee Pearl Weaver) and three children are also at home visiting.

Mrs. Al. Pederson has returned from Colfax, Wn., after spending several days with her daughter, Inez.

Mrs. Arley Allen spent a week with her daughter and new granddaughter, Mrs. Marion Souders.

Mrs. Leslie Ball and children of Orofino visited at the Arthur Foster home Thursday and Friday, returning to their home Saturday.

Mr. and Mrs. Al. Pederson and Mrs. Gil Erlewine accompanied Mr. and Mrs. Lester Weaver to Lewiston, Wednesday. Mrs. C. A. McAlister accompanied them as far as Kendrick, spending the day with Mr. and Mrs. Geo. Brocke, Jr.

Violations Many — Costly

Sixty-five law violators were arrested and fined during January, the state fish and game department reports this week.

Bannock county led in the number of arrests, where ten were arrested and paid fines, mainly in connection with the special elk hunt in the area. Violations included failure to check out on special hunts, hunting deer on the Pocatello game preserve and shooting at grouse on the preserve.

The largest fine assessed against a hunter was for \$300 in Kootenai county, against a Coeur d'Alene man for killing a deer out of season. Another man from the same town was fined \$200 on the same count.

Four men were jailed over the state, two of them for failure to make a trapping report, the third for killing an elk out of season and the fourth for killing a deer in closed season.

Fines of \$150 were levied against a Nampa and a Homedale man for shooting and killing geese in the Deer Flat National Refuge, having two geese in possession in a closed area, and hunting without a duck stamp.

"Freeze" Information Available

Supplies of the general price ceiling regulation and the general wage stabilization regulation of January 26, have been sent to every banking institution in Idaho, Harry L. Yost, Idaho district price stabilization director, announced Saturday. Idaho businessmen affected by the regulations are urged to call at their bank for a copy. Additional copies are available on request to Box 1601, Boise, Idaho.

Distribution of the regulations has also been made to the membership of the Idaho State Chamber of Commerce, the Idaho Mining Association, the Idaho State Federation of Labor, the Idaho Coal Dealers' Assn.,

Large Crowd See Pictures

Sunday evening in the Community church basement Rev. F. C. Schmidt showed colored slides of Alaska to members of the C. C. Y., their parents and friends, about 100 being present, including members of the Lapwai Young People's group. The pictures ranged from church work, through Boy and Girl Scouting, to cannery employees at work — plus many of beautiful scenery—glaciers, sunsets, wildlife, etc.

A fellowship hour followed the pictures, and refreshments were served.

The next meeting of the C. C. Y. will be held at the Roy Glenn home.

Rebekahs Meet

Julietta Rebekah Lodge No. 9 met in regular session last Thursday evening.

Donna Cope, Noble Grand, presided. The business meeting followed, in which a project for the year was adopted. The sponsoring of a youth program was the new project, and plans were made to turn the lodge hall over to the young people several times a month for recreation.

JULIAETTA BARBER SHOP

UNDER NEW MANAGEMENT

VERLL TWEEDY of Raglin's, Lewiston, Prop.

Open 7:00 o'clock Friday Evenings

and Sunday Afternoons



Richard A. Kuykendall, seaman, USN, son of Mr. and Mrs. W. S. Kuykendall of Kendrick, Idaho, checks material in the file as part of his duty aboard the amphibious force flagship USS Mt. McKinley, operating in the Korean Area. (Official U.S. Navy Photograph—1065550)

Receives Commendation

Mr. and Mrs. Wayne Kuykendall have received from their son, Dick Kuykendall, SN, U. S. Navy, a copy of a commendation he received on January 15, as follows:

From: Commander Task Force 90 To: Kuykendall, Richard Allen, 388-09-20, SN, U. S. Navy Sub.: Commendation

1. It is noted that during the planning and execution of the amphibious operations at Pohang, Incheon, Wonsan and Hungnam, Korea, in which this staff participated, you performed your duties in an outstanding manner.

2. I take great pleasure in commending you for these actions and desire to inform you that you made a definite contribution to the success of these operations. Your skillful service, devotion to duty, and exemplary conduct throughout this period were in keeping with the highest traditions of the United States Naval Service.

3. A copy of this commendation will be filed in your service record.

— J. H. DOYLE, Admiral.

Kills Big Bob Cat

Last Friday Bill Riley, Texas ridge, killed a huge bob cat, the big tom weighing nearly 60 pounds! Bill bagged the beast some two miles from his home on top of a rock bluff on the canyon side.

Saturday night another cat, evidently the tom's mate, came to the Riley ranch while they were away, and tracks showed that it came within about ten feet of the door to the Riley home, evidently attracted by the skin of the dead cat, which was in an outbuilding.

Sunday morning E. Riley, Delbert Riley, Clarence Fryman and Louis Wright took up the trail in the snow, assisted by a dog, and trailed the animal back to the bluffs where Bill Riley killed the big cat, but there lost the trail.

A 60-pound bob cat is big enough to be a lynx — but as it had no "tassels" on its ears, it had to be a bob cat.

Completes Basic Course

Camp Cook, Calif. (Official) — Pvt. Harry L. Roach, of Kendrick, recently completed a basic cookery course at the 40th Infantry Division's Food Service school here.

Pvt. Roach, 22, received theory instruction in classrooms and actual study in mess halls on meat cutting, baking, practical cooking, kitchen sanitation, and knowledge of cook's work sheet during his 30 days of schooling.

He is assigned to Co. C, 223rd Infantry Regt. He is a son of Mr. and Mrs. Charles L. Roach.

The 40th Division, a former southern California National Guard outfit, was recalled to active service last September. It is commanded by Maj. Gen. Daniel H. Hudson of Los Angeles, Calif.

About Blood Bank

Dr. G. W. McKeever, chairman of the local Red Cross unit, said Wednesday morning that signatures to the "Blood Donor" cards were coming in fairly well — but that the required 200 had not been received.

He stated that many apparently were not signing for fear that if the 200 required for the local day were not received, they would have to go to Moscow to make their donation.

Dr. McKeever stated that this is not the case. If the necessary 200 signatures are not received, the day would be cancelled — and it is optional whether or not the donor wishes to go to Moscow.

Among The Sick

Frank Nesbit has been ill the past week, suffering with varicose veins.

Virginia Cuddy, daughter of Mr. and Mrs. Ray Cuddy underwent an appendectomy at the St. Joseph's hospital, Lewiston, Wednesday, Jan. 31. She is recovering nicely.

Mr. Dagefoerde, father of Paul Dagefoerde and Mrs. Jesse Heffel, who has been at the Heffel home for the past several months, was taken ill with pneumonia Sunday. An ambulance was called, and he is now a patient at the St. Joseph's hospital, Lewiston. He is recovering nicely.

World Day Of Prayer

Friday afternoon at 2:00 in the Community Church the World Day of Prayer Service will be sponsored by the W. S. C. S.

This is an interdenominational prayer service, observed by women around the world — and you are cordially invited to share in the service.



For All Occasions The Jewelry & Gift Store Kendrick, Idaho

WE DELIVER

MOBIL OIL MOBIL GAS
MOBIL HEAT 100
MOBIL FUEL DIESEL
MOBIL LUBRICANTS
(Of All Kinds)
We Will Order Any Special Items Desired
MOBIL TIRE & BATTERIES

J. M. & M. F. HEDLER

Representing The
General Petroleum Corp.
KENDRICK, IDAHO

Business Phone 061 Residence Phone 917

Ready For Delivery

- LIMITED SUPPLY SULPHATE OF AMMONIA
- 2 CARS GYPSUM DUE THIS WEEK (Some In Stock)
- GEYSOL 30% SULPHUR IN STOCK
- TWO 6-TUBE TRACTOR RADIOS
- TWO STOCK TANK HEATERS
- STOCK TANKS
- CONOCO Nth MOTOR OILS
- SWAN-FINCH GREASES
- PLYWOOD
- MASONITE
- SIMPSON BOARD — 4x8 Sheets — Planks and Ceiling Size
- CEMENT
- ROOFING PRODUCTS
- FIELD HAY CHOPPER AND BLOWER

We Store And Clean Beans

Kendrick Bean Growers

KENDRICK Phone 971 IDAHO

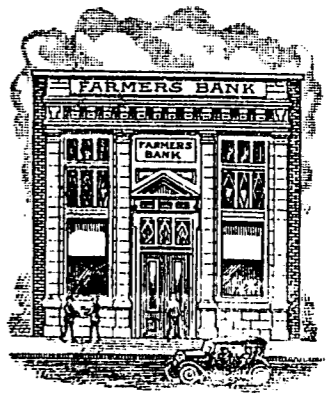

MESSENGER SERVICE

How would you like to have a staff of competent messenger boys at your disposal, always ready to go anywhere with cash to settle your obligations, returning promptly with your receipt?

In effect, you have such a staff available when you maintain a Checking Account at our bank. Surely, this is the safe, modern, convenient way to handle your financial affairs.

United States Savings Bonds May Be Purchased At This Bank

THE FARMERS BANK

Herman Meyer, President
Warney May, Vice President
A. O. Kanikkeberg, Cashier
L. D. Crocker, Asst. Cashier

Member Federal Deposit Insurance Corporation

**HEARTS AND FLOWERS!
ONIONS OR ORCHIDS!**

February 14 is the day, and a HALLMARK VALENTINE will say what you most want to say. Humorous, sentimental, or just friendly 5¢ to 35¢

Packaged materials to make your own Valentines... ideal for the children, or for parties.

HALLMARK gift enclosure cards for showers, gift occasions, just 5c. Attractive BIRTH ANNOUNCEMENTS and PARTY INVITATIONS just 35c a dozen.

The Jewelry & Gift Store
ROY E. DAVIS, Jeweler KENDRICK, IDA.

Specials for Feb.

- 4 Only MEN'S ALL WOOL JACKETS — Regular \$10.95 — SPECIAL \$8.98
- 2 Only MEN'S ALL WOOL JACKETS — Regular \$9.95 — SPECIAL \$7.98
- BOYS' ALL WOOL JACKETS, Ages 8 to 16. Regular \$8.95 — SPECIAL \$6.98
- 4 Only BOYS' ALL WOOL JACKETS, Ages 10 and 14. Regular \$5.75 — SPECIAL \$3.98
- One Lot LADIES' ALL WOOL SWEATERS Pullover Style. Long Sleeve. Regular \$3.95 SPECIAL \$2.98
- One Lot LADIES' PRINT DRESSES. Fast Color. Regular \$2.98 — SPECIAL \$1.98

TRY US FIRST AND SAVE

THURBER'S

REGULAR STYLE ENVELOPES THAT Mail-Well

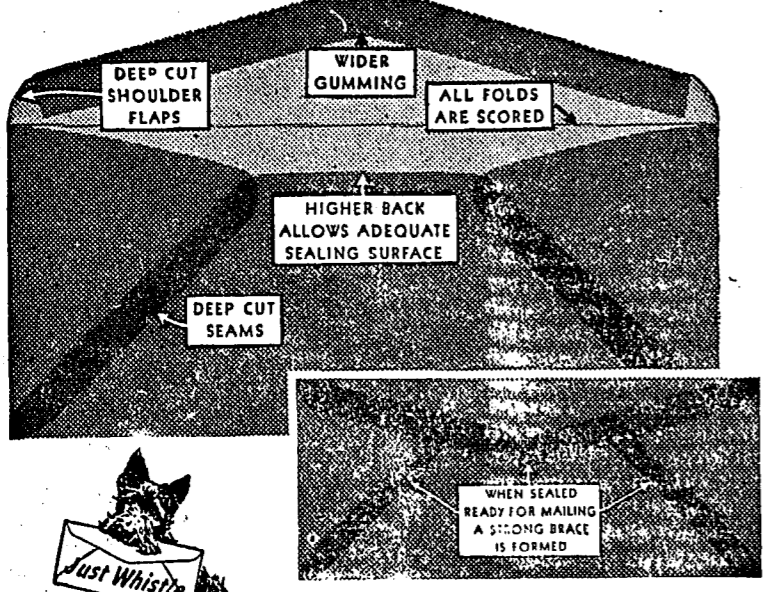

YOU WILL FIND it easy to see "Mail-Well quality" in the regular envelope used for all types of commercial and professional mailings. Compare it to any other envelope and you will see Mail-Well's deep cut shoulder flap, wider gumming, all folds scored, deep cut seams, adequate sealing surface, all combining to produce the finest envelope on the market. Available in many quantities and colors of paper... standard or special sizes.

MAIL-WELL ENVELOPES for EVERY BUSINESS NEED

- Regular Style
- Return Address
- Window
- Catalog and Clasp
- Business Reply Statement
- Banker's Flap
- Coin and Seed
- Air-Mail
- Drug, Pay, Econolops (Improved Postage Saver)
- Theatre Ticket
- Florist
- Policy (Open End)
- Waterproof Packing List
- Special Envelopes of All Kinds

We are direct factory representatives for the Mail-Well Envelope Co.

Kendrick Gazette

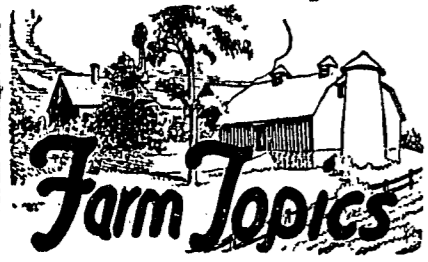

Pasture Renovation Pays Big Dividends

Better Grass, Legumes Build Production Power

"Punch-drunk" pastures can be put back on their feet by a renovating program that will build up their milk and beef producing power.

Killing out the old grass and growing alfalfa-ladino-brome grass mixtures doubled yields of forage in Wisconsin tests, the middle west soil improvement committee said. The old grass yielded 1,800 pounds of forage per acre, carrying some 200

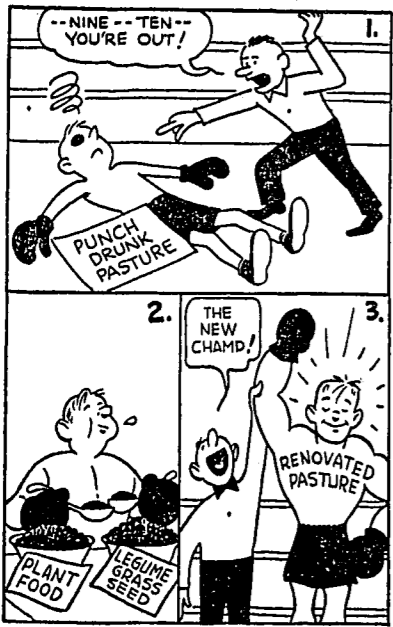

A renovating program for "punch-drunk" pastures will pay off in their milk and beef producing power.

pounds protein. The new alfalfa-ladino-brome grass seeding yielded close to two tons and 80 pounds of protein per acre. To get these better grasses and legumes, lime and fertilizers carrying phosphate and potash were needed to build the soils' mineral nutrient content.

Completely killing the old grass involves thorough fall working of the field. On heavy sod, criss-cross the field with disc to cut the sod into chunks. Then dig the field twice with the field cultivator, working around the slope the second time. Just before freezing, dig the field to leave it rough. Lime and plant food can be broadcast before the field is worked or can be put on at seeding time.

Then, next spring, seed the higher producing deep-rooted legumes and grasses. A field cultivator and spike tooth harrow in tandem will leave a good seed bed.

Beef Demand to Remain At High Level, Report

The demand for beef as one of the best preferred foods in the household shopping list will probably remain strong for some time, as full employment at good wages seems to be in the picture for this country.

Breeders of foundation stock, growers of feeder cattle and finishers of feed-lot beef are directly concerned with the expansion of the beef industry to meet this growing demand, says Charles A. Burmeister of the U.C. agriculture department.

Burmeister says that statistics of the cattle industry show that producers have been and are now building up their breeding herds.

"The present beef breeding herd of the country is the largest on record, while the 1950 crop is apt to exceed that of 1949 by 800,000 head. Much of this gain in numbers will be in beef type calves," he said.

Market Trends

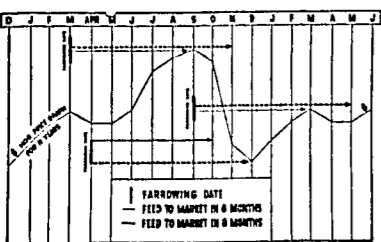

The above graph charts the annual trend in hog prices, month by month throughout past years, based on records over 11 non-war years. The solid bars indicate hogs fed to market weight in six months, broken bars, hogs fed to same weight in eight months. It is a clear illustration that pigs farrowed in March and fed out in six months caught the top of the year's market. But similar pigs, if fed out in eight months, reached market in November, well below the yearly average.

Dairymen Lose Millions Because of Low Quality

Every year the dairy farmers of the United States suffer heavy financial losses because too large a proportion of the milk and cream they market is lower in quality than it should be. It is estimated conservatively that they could add millions of dollars annually to their income simply by giving attention to those factors that promote high quality of product, dairy specialists report.

Maim Street

by Ralph Stein

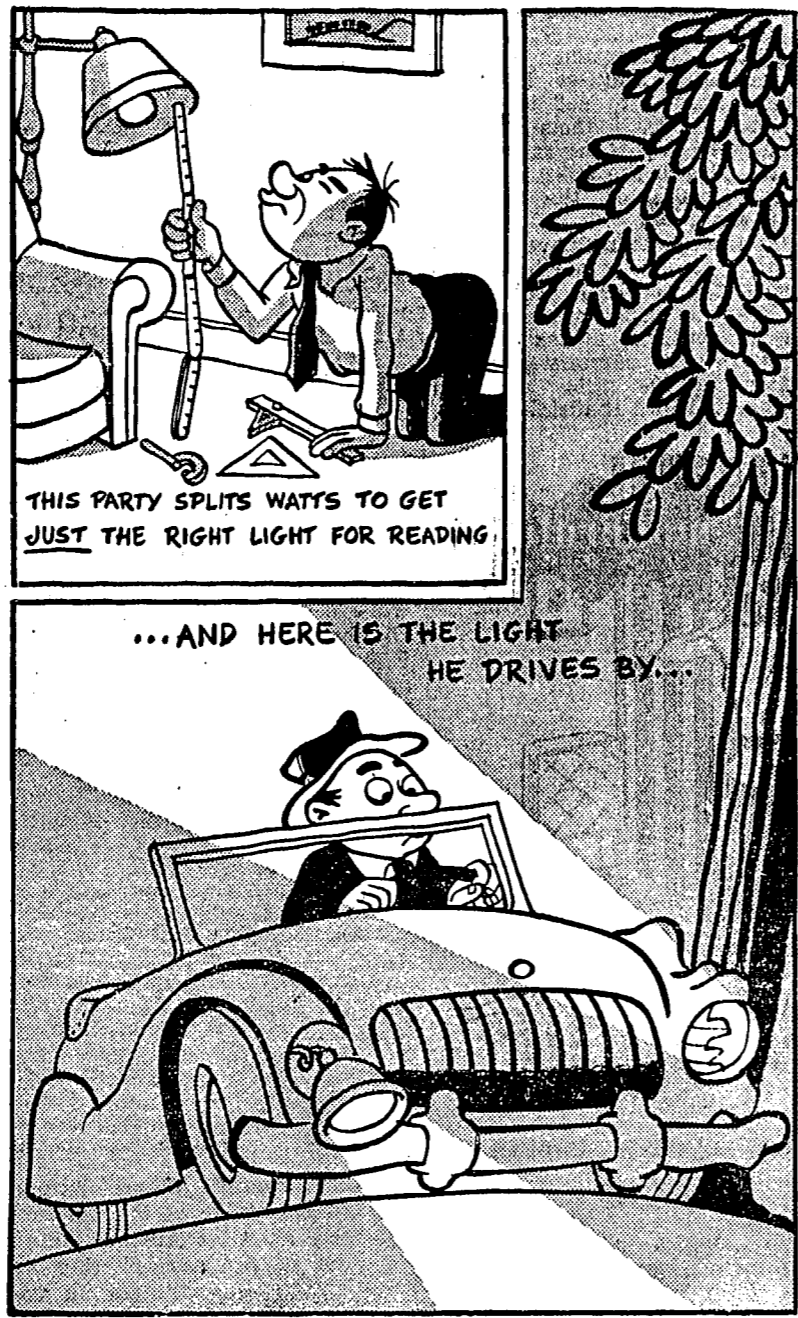

It's Blewett's Grocery-Market For Bird's Eye Foods!

Preparedness May Pay Off

U. of I., Moscow — Declaring that "it is better to be prepared for something that may never come to pass than to be unprepared for something that may," J. E. Buchanan, president of the U. of I., this week appointed a defense committee to organize university facilities for possible use as a refugee center.

"The state of Idaho is expected to serve as a refugee area in case of coastal bombings or attacks, and the

university stands ready to serve as a center," said Buchanan. "We have housing, feeding and hospital facilities in large numbers, and would make them available to the maximum capacity — and more — if necessary."

The defense committee appointed by the president is the regular university operations council. This council includes the university engineer in charge of the physical plant, the director of dormitories, director of

family housing, business manager, and traffic and safety head.

The committee immediately began on a survey of campus facilities. Auxiliary or supplemental arrangements will be made to assure the campus a continuous water, steam and electrical supply in case of extreme emergencies.

Fresh frozen Bird's Eye fruits, vegetables and juices are available at Blewett's Grocery-Market. 1-adv

Juliaetta Appliance Center

JULIAETTA, IDAHO

LINOLEUMS — PRINT AND INLAID — ALSO TILES, IN RUBBER AND ASPHALT. A LARGE STOCK ON HAND.

RUGS — WOOL — 9x12 OR IN CUSTOM SIZES TO ORDER. SPLENDID STOCK OF SCATTER RUGS.

3 NEW G. E. MAGNETIC DOUBLE DOOR REFRIGERATORS — DELUXE MODELS — 8 and 10-CUBIC FOOT SIZES — TO SEE THEM IS TO WANT ONE!

COMPLETE LINE OF 1951 G. E. ELECTRIC RANGES — THE ANSWER TO A HOUSEWIFE'S DREAM!

10% OFF ON '50 MODEL G. E. RANGES.

G. E. ELECTRIC BLANKETS — 20% OFF ON ANY IN STOCK.

"THERE IS FAR MORE DANGER

in public monopoly than there is in private monopoly, for when the government goes into business it can always shift its losses to the taxpayers. If it goes into the power business it can pretend to sell cheap power and then cover up its losses.

"The government never really goes into business, for it never makes ends meet. And that is the first requisite of business. It just mixes a little business with a lot of politics and no one ever gets a chance to find out what is actually going on. I feel so strongly on the government keeping out of business that if I had my way . . . all the government should have is an efficient inspection bureau."



THOMAS A. EDISON

EDISON was more than a great scientist and inventor—he was a great American citizen, revered for his wise understanding of the ways of men . . . and the quotation above clearly expresses his deep distrust of public ownership.

THE WASHINGTON WATER POWER COMPANY

I'd Like to Know...

You may have heard that a suit has been filed by the Antitrust Division in Washington to break up Standard of California as well as six other West Coast oil companies. Many people have written us protesting this action, have asked pertinent questions. We believe these questions should be answered for everyone. We take this way of doing so. If you have a question, write: "I'D LIKE TO KNOW" 225 Bush Street, San Francisco 20

"Who wants to upset the West's oil industry now?"

John E. Clark, insurance man from San Francisco, California, writes, "From all I can gather, the West's oil companies have contributed a lot to our area. Now there's talk about breaking them up. What I'd like to know is who wants to upset the West's oil industry now?"



Do customers? Not likely. Oil companies have turned out constantly better products and services at reasonable prices. Except for taxes, a gallon of gasoline today costs about what it did in 1919.

Do employees? The average income of 28,000 Standard people was \$4,447 last year. And Standard Oilers are covered by sickness, free insurance, retirement and other employee benefits.

Do small business men? Standard of California is a big customer for small businesses in the West. Last year, for example, we spent more than \$90,000,000 with some 10,000 business firms.



Do stockholders? Surely not. There has never been a year when Standard has failed to pay a dividend. 98,600 individuals share the earnings of Standard, depend on the stability of Standard to assure safety for their savings.



Do tax collectors? Standard turns in the taxes you pay when you buy gasoline and oil, and we are also taxed, of course, as a company. Because we are big, our taxes are sizeable—last year, for example, over \$95,000,000.

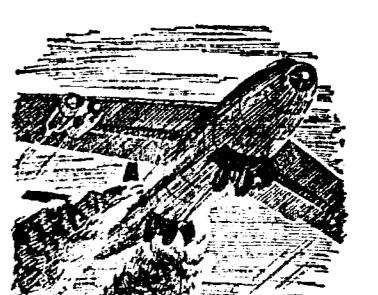

Do military men? Planes, ships, tanks are powered with oil. Military men naturally look to the big companies to supply their big needs. As in World War II, Standard's facilities are producing petroleum products at full speed.

STANDARD OIL COMPANY OF CALIFORNIA

• plans ahead to serve you better

A certain minority in the U. S. seems to believe big companies should be broken up . . . even though big companies have led the way in helping provide an unmatched standard of living and helped keep the nation strong. The U. S. was very thankful for its big companies during the last two world wars . . . and is again in today's critical times. This is a big country with big problems, and it needs both big and small companies to meet them. You can be certain we will do everything we can to continue doing a good, efficient, productive job for you and the nation . . . a good big job.

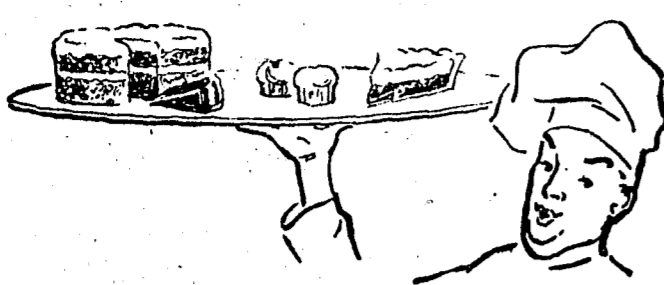

BAKERS FOR THE HOME
 Try Our "Coffee Bar" Service. You'll Like It!
 PHONE 1161 — DAY OR NIGHT

Kendrick Bakery

B.F. Goodrich

POWER-CURVE TRACTOR TIRES

give you maximum traction

Feel the positive traction, the deeper bite of those hard-nosed Power-Curve cleats. Notice how the cleats mesh with the soil like the teeth of a gear. That's because the curved cleats are parallel to form an unobstructed channel which allows natural cleaning. The tire stays clean.

GET LONGER WEAR!
 Power-Curve cleats are higher in the center than the cleats of the other leading brands. This extra cleat height means you may get an extra year of wear.

NOW-BFG QUALITY PLUS ECONOMY!
 It's the famous HI-CLEAT tractor tire with open center tread design. Farmers prefer the open center design 2 to 1 because it keeps dirt from clogging—the tire cleans as it rolls. You work faster, save time and labor.

\$5.38 (plus tax) FOR A BRAND NEW HI-CLEAT TRACTOR TIRE (Size 10-70)

as low as **10%** Down up to **15 MONTHS** To Pay

B.F. Goodrich
FIRST IN RUBBER

KENDRICK BEAN GROWERS ASS'N
 KENDRICK, IDAHO

Surest way to her Heart.

Valentine Candy

from the Drug Store

As Advertised In LIFE • LOOK • POST COLLIER'S • COUNTRY GENTLEMAN

Lace-Silhouette RED HEART
 Delectable assortment of milk and dark chocolate coated creams, caramels, nougats, decorative red foil-wrapped center heart. **POUND 1.50**

Nymor Neal American Custom CHOCOLATES
 Choicest dark and milk coated chocolates; Valentine wrapped. **2 Pound Box . . . 4.00**

Kitchen Fresh COTTAGE CHOCOLATES
 Finest chocolates she's ever tasted! Valentine wrapped. **POUND 1.10** **2 Pound Box 2.20**

Nymor Neal ROSEBUD HEART
 Luscious choc-covered cherry, pineapple, grape & mint fruit cordials in liquid cream centers. **POUND 2.50**

Nymor Neal GOLD-MINUET HEART
 Creams, cherries and chips coated with milk chocolate and select ground nutsmeats. **POUND 2.00** **2 Pound Box . . . 4.00**

Nymor Neal American Custom LUXURIOUS PLAID SILK HEART
 Finest chocolate creams, cherries, chips, nougats, nutsmeats, cordials, brittles, orange peel. **POUND 2.75** **2 Pound Box . . . 5.50**

Nymor Neal WHITE SATIN HEART
 Our very finest! Luscious tempting quality dark and milk coated chocolates. **POUND 2.75**

Nymor Neal PINK & SILVER MOIRE HEART
 Hand-rolled milk and dark chocolate coated creams and fruit cordials. **POUND 2.00** **2 Pound Box . . . 4.00**

Exquisite RED HEART
 Red foil-wrapped center heart surrounded by dark and milk-coated chocolates with soft cream centers and cherries. **Pound 1.75** **2 Pound Box 3.50**

Nymor Neal RED HAPPINESS HEART
 Fruit-flavored chocolate creams, cherries, nougats; decorated center heart. **POUND 2.25**

Specialty Decorated for VALENTINE'S DAY... our own Nymor Neal CHOCOLATES

FRUIT AND NUT Luscious choc-coated fruits & nuts, lb.	1.75	MILK CHOCOLATE ASST. Soft & chewy centers, rough dipped, lb.	1.50
MARIANETTES 70 tasty, bite-size tidbits. lb.	2.00	FRUIT CORDIALS Asst'd. choc. covered taste treats, 12 oz.	1.50
MY OWN SELECTION Nymor Neal's finest candy creations, lb.	1.50	CREAMS AND CORDIALS A delightful Nymor Neal assortment, lb.	1.50

VALENTINE NOVELTY CANDIES
 Specialty Decorated for Valentine's Day

Red Cross Pharmacy
 Your BISMA REX-ALL Store
 Lewis B. Kosce Phone 941

To Study Mourning Doves
 Idaho is participating in the nation-wide study of the mourning dove, reports Dr. Paul D. Dalke, leader of the cooperative wildlife research unit at the University of Idaho. Making

Arvin

Velvet Voice Radio
FINEST 5-TUBE PERFORMANCE

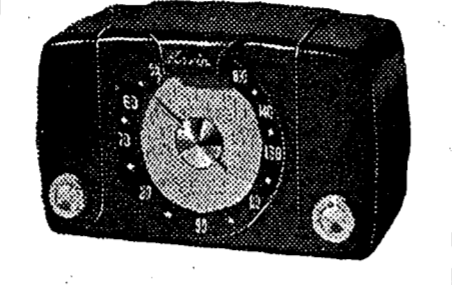

\$19.95

- Smartest modern styling
- 5 tubes including rectifier
- Polished brass dial pointer
- Exclusive Velvet Voice tone
- Amazing sensitivity
- Underwriters' listed

Model 450 T, Ivory,
 Model 451 T, edge-lighted lucite dial, Ivory, Ebony, Willow Green or Sandalwood finish.

See them, hear them at
Abrams Hardware
 Phone 051 Frank Abrams
 KENDRICK, IDAHO

The Idaho study will be Thomas D. Burleigh, bird specialist with the U. S. fish and wildlife service stationed at the university.
 Population, distribution, breeding habits, migration, hunter kill, and other data needed to set the most desirable season for Idaho's only upland game bird that is migratory will be studied. This is the first scientific study ever made of the western mourning dove.
 Because the mourning dove has become such a popular game bird, particularly in the southern states, the detailed study is being made nationally. In six southern states, for instance, rural mail carriers covering more than 830,000 miles of road have cooperated in a roadside census.



modernfold
DOORS

Make your rooms **LARGER**

See the shaded area . . . approximately 8 square feet can be saved in every room with Modernfold.

Write for **FREE ILLUSTRATED FOLDER**

See how Modernfold Doors add to the beauty and efficiency of your home or office!

Modernfold Doors
 BOX 63 SPOKANE, WASH.



National Barrow Show

Entries Total 2,560
F.F.A. Chapter Swine Judged Grand Champion

The national barrow show was held at Austin, Minn., September 12 to 16, with 2,560 hogs entered for 16 states and Canada.
 The grand champions of the show were a Poland-China barrow from Oklahoma, owned by the boys of the F.F.A. Stillwater chapter; a pen of three Hampshire barrows from the Bi-Line farms at Sabina, Ohio, and Pennville, Ind.; and a truckload

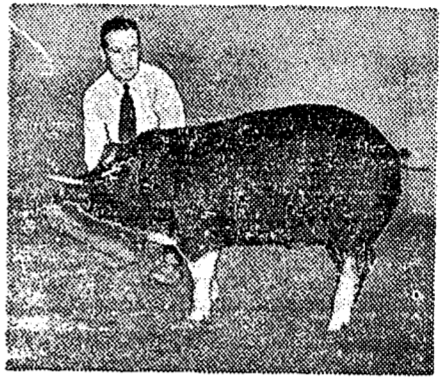

The Poland China named grand champion at the national barrow show at Austin, Minn., guided in the auction ring by William Felton, Oklahoma assistant supervisor of education.

of 15 Berkshire barrows owned by 14 orphan boys who live at the Oklahoma state orphan home at Pryor, Oklahoma.

In the carcass event of the show, 128 barrows were entered and the champion carcass came from a Hampshire barrow owned by the Bi-Line farms. It had the most yield of valuable cuts, and when every product was evaluated separately on today's market, it lead all the 128 carcasses in total selling price.
 The national barrow show is leading the way in giving America a picture of the kind of swine which best meets the consumer's wants. The judges put the longish, meat-type hogs to the front.

Hobby Room Gives Added Pleasure to Farm Homes

A farm home can become even more livable with the addition of a hobby room. It can be a corner in the basement where a boy can store his wood-working tools with just enough space to put the tools to good use. Or it can be a finished room where the children can have their 4-H club meetings or a get-together of the gang.
 Furnishings can be inexpensive by exercising ingenuity and imagination. Built-in furniture, such as book shelves, shelves for knick-knacks, cupboards, a wall seat with a hinged cover in which toys, games and odds and ends can be stored, can be economically made by the carpenter or by the gang of "future farmers" in one of their meetings.
 Other ideas for hobby room furniture include a drop leaf table fastened to the wall, a sandwich bar where hot coffee and other refreshments can be dispensed, a bunk on which to stretch out and rest during the day.
 Farm living can be pleasantly improved with the addition of a hobby room.

It's Blewett's Grocery Market for Fine Fresh Meats

MARCH OF DIMES DANCE

SPONSORED BY KENDRICK GRANGE
KENDRICK H. S. GYM.
SAT., FEB. 10
 9:00 P. M.
 MUSIC BY LAPWAI DANCE BAND

Tickets \$1.25; Tax 25c — Total \$1.50

Seventeenth Annual Lewiston Hereford Assn. Sale 1951

70 BULLS 7 FEMALES

SHOW FEBRUARY 22 — 10:00 A. M.
 SALE FEBRUARY 23 — 12:00 NOON

Sixty bulls serviceable age — strong bonned and quality that will add to any breeders herd. Make your plans to attend that well established sale now, you will not be disappointed.

LEWISTON HEREFORD ASSN.
 Lewiston, Idaho

J. W. Thometz Sales Manager Lewiston, Idaho
 Herman Schwartz Auctioneer Ferdinand, Idaho

Catalogue on request

College Displays Wealth Of Prehistoric Illinoisian

Wealth buried by a prehistoric Illinois resident who may have lived several centuries before Christ now is at the University of Illinois. It consists of 55 pieces of flint, ranging from raw blocks to expertly-fashioned big spear points as finely-formed as any ever found.

The cache was uncovered last year at the Seimer farm near Batchtown in Calhoun county between the Mississippi and Illinois rivers northwest of St. Louis. In this area are many remains of the prehistoric Hopewell or "mound-builder" Indians, whose culture recent radiocarbon research has tentatively dated at 200 to 600 B.C.

The flint was obtained for the university's archeological collections from W. L. Wadlow, amateur archeologist of Dow, Ill., by the Illini Achievement Fund of the University of Illinois Foundation. Through his cooperation, the collection is being kept for research and teaching use in the state where it was found.

Prof John C. McGregor, University of Illinois archeologist, says that the find undoubtedly represents the wealth of an individual. He explains that the blade spear points, several inches long, are far too finely-made to have used for hunting or war, and were more likely a medium of exchange — the "money" of their day.

He suggests that the cache was the treasure of one of the prehistoric Illinois residents of the highly-civilized Hopewells, who left their important dead buried in mounds from the Great Lakes to the Gulf, and from Ohio to Kansas, and of whom much is still to be learned.

Uses Sought for 'Freak' Liquid Metal Gallium

Anyone who wants to try to find a use for gallium, a metal which the average layman would classify as a "freak" because it is liquid at normal temperature, can buy it at a special "research" price, according to Dr. Ernest L. Bickerdike, associate professor of chemistry at Santa Barbara College of the University of California.

Despite its unusual characteristics, no specific use has been found for gallium, although its presence has been known since discovery by a Frenchman in 1875.

On a recent sabbatical leave at the University of Michigan, Dr. Bickerdike engaged in research on this metal under the direction of the eminent analytical chemist, Prof. H. H. Willard. Although he believed he was on the track of finding a new reagent for use in working with the contradictory metal, his research did not come up with an answer to that question: "What is gallium good for?"

Found in small quantities in some zinc ores and some aluminum ores, the Aluminum Co. of America (Alco) offers it for research purposes at \$3.25 a gram, as compared to the normal price of \$4.50 a gram. This would make an amount the size of a nickel come at the "bar-gain" price of \$16.

Anemia in Pigs
 Blood studies in horses, which revealed the cause of a fatal type of jaundice in foals, offer a new clue to the prevention of baby pig losses.

Horses belong to blood groups, much as people do, and the mare and the stallion to which she is mated may be of conflicting blood groups. When this happens, the two kinds of blood do not mix as they should during the fetal development of the foal. Anemia and jaundice develop after the newborn foal consumes its dam's milk, which contains the conflicting properties, and death often follows in a few days unless the foal is transferred to a nurse-mare.

It is highly probable that certain types of anemia seen in baby pigs are caused by blood factors which operate in a manner similar to those found in horses.

Where We Get Pepper
 Pepper is native to the East Indies. We import most of ours from India and Indonesia, with lesser amounts from various ports all within a 1000-mile radius of Singapore.

Pepper vines are trained to climb poles or other supports like a grape vine. Berries appear within two or three years of planting, although the vine does not attain maturity until the age of seven or eight years. When ready for harvesting, the berries look like clusters of red currants. While spread out for drying they change color and shrivel, finally becoming the black wrinkled berry with which we are familiar.

Cabbage Production
 In the United States, New York leads in the production of cabbage for both fresh and sauerkraut markets. Texas and Florida, with winter crops are close competitors in the fresh market. Wisconsin rates second in the output for sauerkraut.

Cabbage—whose name is an Anglicized form of the French word "caboche" (head)—is a member of the Brassica family which includes such diversified types as Brussels sprouts, cauliflower, kale, broccoli, turnip and rutabaga. It is generally classified in terms of head shape and comes in three colors—green, white and red (magenta to purplish).

Star Farmer

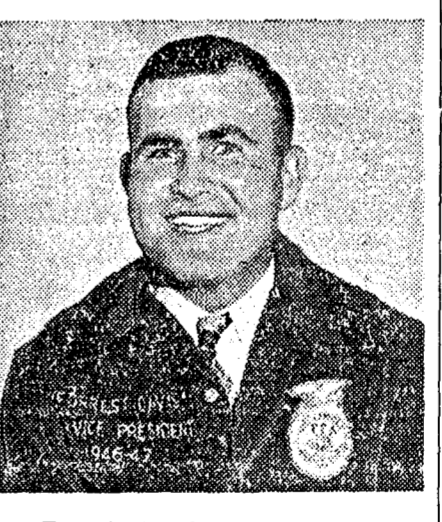

Forest Davis, Jr., 21-year-old Florida farmer, was named winner of the nation's highest award of achievement by a farm youth, that of star farmer of America. Davis was presented a check for \$1,000 from the Future Farmers of America foundation at the 23rd annual F. F. A. convention in Kansas City.

1949 Sugar Beet Crop Valued at \$15 Million

Nearly 10,000 midwestern farms are splitting a million dollar melon from the final payment on the 1949 sugar beet crop. Checks for the balance due on the crop have gone out or will be mailed shortly, the agriculture department reports.
 The total value of the crop in Michigan, Ohio, Indiana, Illinois and Wisconsin in 1949, including government payments, was about \$15 million.

THE KENDRICK GAZETTE
 Published every Thursday morning at Kendrick, Idaho, by W. L. McCreary
 Subscription, \$2.00 per year
 Strictly Independent in Politics
 Entered at the postoffice at Kendrick, Idaho, as second class mail matter.

Wednesday's Markets

Forty Fold, bulk	\$2.07
Federation, bulk	\$2.07
Rex, bulk	\$2.07
Club, bulk	\$2.07
Red, bulk	\$2.07
Oats, 100, bulk	\$2.75
Barley, 100, bulk	\$2.50
Hannah Barley, 100	\$2.90

Beans

Small Whites, 100	\$8.00
Flats, 100	\$8.00
Great Northerns, 100 (No Quote)	
Reds, 100	\$8.00
Pintos, 100 (No Quote)	

Clover Seed

Alkyne Clover, 100	\$26.00
White Dutch, 100	\$70.00

Egg Prices — Dozen

Large, Grade A	34c
Medium, Grade A	
Small, Grade A	

Butter

Butter, lb.	62c
Butterfat	69c

CHURCH NOTICES

Kendrick Community Church
 Rev. F. C. Schmidt, Pastor
 Services at 9:30 a. m.
 Sunday School at 10:30 a. m.

Leland Methodist Church
 Lonnie Williams, Pastor
 Sunday School at 10:00 a. m.
 Morning Worship at 11:00.

Cameron Emmanuel Church
 Rev. Theo. Meske, Pastor
 Sunday School at 10:00 a. m.
 Worship Service at 10:45 a. m.
 Mid-week Lenten Service every Wednesday at 7:00 p. m.

Juliaetta Lutheran Church
 Rev. Theo. Meske, Pastor
 Sunday School at 1:45 p. m.
 Worship Service 2:30 p. m.

Kendrick Assembly of God Church
 Welcomes You
 Rev. J. A. Ireland, Pastor
 Revival Services nightly except Monday and Saturday, at 8:00 p. m., with Evangelist Lester W. Damron.
 Sunday Services:
 Sunday School 9:45 a. m.
 Morning Worship at 11:00.
 Christ Ambassador's 7:00 p. m.
 Evangelistic Service 8:00 p. m.
 Tues., 2:00 p. m., Prayer meeting.

TREASURER'S REPORT

The Treasurer's semi-annual report of the receipts and disbursements for the Village of Kendrick, beginning June 30th, 1950, and ending December 31st, 1950.

General Fund

June 30th, Balance on hand	\$ 2,127.76
Receipts:	
Slot Machine Licenses	3,025.01
Water Collections	2,119.35
Latah County Taxes	1,873.75
Beer Licenses	75.00
Punch Board Tax	225.00
Carnival License	12.50
School Dist. No. 283, Athletic Field	564.12
Fines	1.00
Total to be accounted for	\$ 10,023.49
Disbursements:	
Salaries	1,320.00
Printing & Supplies	12.84
Truck Expense	30.55
Lights	722.98
Labor	2,360.65
Material	1,129.73
Telephone	33.00
Slot Machine Tax to Latah County	687.50
Dues, Idaho Municipal League	18.00
Transferred to Swimming Pool	200.00
Oiling Streets	625.29
Work on Athletic Field	662.00
Insurance	109.40
Gravel and Crushed Rock	1,145.05
Total Disbursements	\$ 9,056.99
Dec. 31st, Balance on hand	\$ 966.50

Registered Warrent's General Fund (Oiling Streets)

June 30th, Balance on hand	\$ 273.40
Receipts	608.85
Transfers from General Fund	200.00
Total to be accounted for	\$ 1,082.25
Disbursements:	
Life Guard	790.00
Clerk	225.00
Supplies	12.94
Total Disbursements	\$ 1,027.94
Dec. 31st, Balance on hand	\$ 54.31

Withholding Tax Fund

June 30th, Balance on hand	\$ none
Receipts	87.10
Disbursements	87.10
Dec. 31st, Balance on hand	\$ None

A. O. KANIKKEBERG, Treasurer.



Calumet Farm Makes Profit Grazing Cattle

Famous Horse Farm Handles 200 Yearly

Proud-faced titans of the turf world and white-faced hereford steers share the lush Kentucky blue grass carpeting the 1,200 acres of pastures at Calumet farm, Lexington, Ky.

Calumet is grazing some 200 head of hereford steers shipped in last April from the panhandle of Texas. They are bought as long yearlings and grazed through November. Their average grain ranges in the neighborhood of forty pounds per month.

Since Calumet is not equipped to fatten cattle for the market, manager J. P. Ebelhardt has keyed his cattle program to the eight-month grazing period.

"We find," he says, "our net profit amounts to as much in this shorter period of time as if we had carried them on a feeding program for 12 months."

Ebelhardt and his staff of helpers also prefer herefords "because they seem a quieter type of cattle and handle well in moving from pasture to pasture."



White-faced herefords shown above have become an important factor in pasture control at famed Calumet farm, Lexington, Ky., the home of Kentucky Derby winners.

GOLDEN RULE

Mr. and Mrs. Wm. Koeppe visited at the Glen Betts home Wednesday afternoon.

Gene Kuykendall, who is employed at Lewiston, spent Thursday night with his parents, Mr. and Mrs. D. V. Kuykendall.

Mrs. D. V. Kuykendall spent Friday with Mrs. Carl Hanks. Mrs. Oscar Lawrence, Evelyn Kazda and Mrs. Glen Betts were afternoon callers.

Mr. and Mrs. Wayne Bunger of Tacoma spent Saturday night at the Carl Finke home. They had come to Clarkston to attend the wedding of their niece, Miss Dorothy Hayward, on Sunday.

Mr. and Mrs. Robert Patterson of Bovill were recent visitors at the home of her parents, Mr. and Mrs. Wm. Koeppe.

John Ziemann, who is employed at Headquarters, spent the week-end in our neighborhood.

Mrs. Daisy Stage accompanied her son, Mr. and Mrs. Ralph Stage and son to Kendrick Monday. They visited at the Glen Betts home in the afternoon.

Mr. and Mrs. D. V. Kuykendall and Mr. and Mrs. Carl Finke were among the Kendrick visitors Monday.

Mrs. Roy Gertje and Mrs. Chet McIver visited at the Oscar Lawrence home Monday.

Ralph Stage is attending the G. L. Agricultural School, in Orofino.

Get Bird's Eye Frosted Foods at Blewett's Grocery-Market. 1-adv

Cold Weather Is Here

TRY OUR
OYSTER STEW
 and
HOT CHOCOLATE

SPECIAL
HOT FUDGE SUNDAES



BURT'S CONFECTIONERY
 BURT AND VERA SOUDERS

In Stock

a Full Line of
SPERRY FEEDS

Kendrick Rochdale Company
 KENDRICK, IDAHO

Support The
MARCH OF DIMES
DANCE

SPONSORED BY KENDRICK GRANGE

KENDRICK H. S. GYM.

SAT., FEB. 10

ANTELOPE INN

BOB MAGNUSON

TO FAMILIES
 WE HAVE NEVER
 SERVED

Those who have never had occasion to engage the services of a funeral director must rely upon what others say, when the inevitable need arises. For almost fifty years Vassar & Rawls have been noted for professional skill, fair dealing, liberal policies.

This reputation is your safe guide in calling a funeral home.

VASSAR-RAWLS FUNERAL HOME

Telephone 333

Lewiston, Idaho

COMPLETE
 Tonsorial Service
 Our Aim Is To
 Please
Dick's Barber Shop
 DICK CUDDY KENDRICK

CROCKER'S GUN SHOP
 Kendrick, Idaho
 GUN BLUING, REPAIRING
 NEW SIGHTS
 GUNS AND AMMUNITION
 SHOP AT RESIDENCE

The Kendrick Beauty Shoppe
 INEZ ARMITAGE
 OPEN TUESDAYS THROUGH
 FRIDAYS EACH WEEK
 Monday or Saturday Work by
 Appointment Only
 PHONE 841 KENDRICK

**EVERY 2 MINUTES
 A DWELLING BURNS**

Hours may be NEXT
 Don't be under-insured.
 See us now for complete
 and proper protection.
Dependable service!
 Representing
NORTHWESTERN
 MUTUAL FIRE ASSOCIATION
 MARVIN LONG AGENCY
 KENDRICK, IDAHO

DR. GEO. W. MCKEEVER
 Dental Surgeon
 Office Phone 812
 Kendrick, Idaho

Dr. D. A. Christensen
 M. D.
 Office Hours
 10:00 A. M. To 5:00 P. M.
 Emergency Call at All Hours on
 Notification
 Office In
 Kendrick State Bank Bldg.

Ship By Truck
 Fast, Safe, Dependable
 Door-to-Door Delivery

Walter Brocke
 Office Phone 622 Residence 621

BROWER-WANN CO.
 Funeral Directors
 1434 Main, Lewiston, Idaho
 Our aim is to perfect ways
 and means of bringing you
 comfort and privacy, and above
 all, Specialized Service.
 Lewiston Phone 275

ORDINANCE NO. 268

AN ORDINANCE DETERMINING THAT PUBLIC CONVENIENCE AND NECESSITY REQUIRE THE DISCONTINUANCE AND VACATION OF ALL THAT PORTION OF RAILROAD STREET BETWEEN 4TH AND 5TH STREETS, ALL IN THE VILLAGE OF KENDRICK, LATAH COUNTY, IDAHO, ACCORDING TO THE RECORDED PLAT THEREOF; AND DIRECTING CONVEYANCE OF SAID VACATED PORTION OF SAID STREET TO THE OWNERS OF THE ADJACENT REAL ESTATE.

Be it ordained by the Chairman and Board of Trustees of the Village of Kendrick, Latah County, Idaho:

Section 1. That it is hereby determined and decided that public convenience and necessity require the vacating and abandonment of all that portion of Railroad Street lying between 4th and 5th Streets.

Section 2. That all the above described portions of Railroad Street in the Village of Kendrick, Idaho, be, and the same is hereby vacated and abandoned as a public way, and its use as a public way shall immediately, upon this Ordinance becoming effective, cease and terminate forever.

Section 3. That it is hereby determined and decided that the proper officials of the Village of Kendrick, be, and they are hereby authorized and directed to make, execute and deliver to The Kendrick Rochdale Co., as adjacent owners, good and sufficient transfer and conveyances of the portions of streets hereby vacated and abandoned as their interests may appear.

Section 4. That this Ordinance shall take effect and be in force from and after its passage and approval and after publication in one issue of the Kendrick Gazette.

Passed and approved by the Board of Trustees of the Village of Kendrick, and the Chairman thereof, this 6th day of February, 1951, and ordered published in three issues of the Kendrick Gazette.

Attest:
 DAVE CLAYTON, Clerk.
 Approved:
 L. A. WALLACE, Chm.
 Read First time Feb. 6, 1951.
 Read Second time Feb. 6, 1951.
 Read Third time Feb. 6, 1951.
 Passed and Approved by Chairman Feb. 6, 1951.
 Published in the Kendrick Gazette Feb. 8, 15 and 22, 1951.

ORDINANCE NO. 267

AN ORDINANCE TO PROVIDE FOR THE PREVENTION OF AND PENALTY FOR THE MOVING OF VEHICLE WITH CLEAR TRACKS OR LUG WHEELS ON THE HARD SURFACE STREETS AND ALLEYS OF THE VILLAGE OF KENDRICK, LATAH COUNTY, IDAHO.

Section 1. It is hereby and hereafter unlawful for the movement of Tractors, Crawler Type, or any other Vehicle with clear tracks, lug wheels or other type of wheel which is or would be injurious to the hard surface of the streets and alleys of the Village of Kendrick.

Section 2. Every person violating the provisions of this Ordinance shall be deemed guilty of a misdemeanor, and upon conviction thereof shall be subject to a fine of not less than \$10.00, nor more than \$100 and costs.

Section 3. This Ordinance shall be in full force and effect from and after its passage, approval and publication.

Attest:
 DAVE CLAYTON, Clerk.
 Approved:
 L. A. WALLACE, Chm.
 Read First time Jan. 2, 1951.
 Read Second time Feb. 6, 1951.
 Read Third time Feb. 6, 1951.
 Passed and Approved by the Chairman, Feb. 6, 1951.
 Published in the Kendrick Gazette Feb. 8, 15 and 22, 1951.

NOTICE TO CREDITORS

In The Probate Court of Latah County, State of Idaho
 In the Matter of the Estate of Walter Jesse Cochran, Deceased
 Notice is hereby given by the undersigned, Administratrix of the estate of Walter Jesse Cochran, deceased, to the creditors of and all persons having claims against the said deceased to exhibit them, with the necessary vouchers, within four months after the first publication of this notice, to the said administratrix at the office of her attorney, Russell S. Randall, First Security Bank Building, Lewiston, Idaho, the same being the place for the transaction of the business of the said estate in the State of Idaho.
 Signed and dated at Lewiston, Idaho, this 25th day of January, 1951.
 MARY MYRTLE COCHRAN.
 Russell S. Randall, Atty.
 First pub. Feb. 1, 1951.
 Last pub. March 1, 1951.

WANT ADS.

FOR SALE — 1 6-in. burr chop mill and 1 5-h. p. motor, \$100; 12-in. plow, \$10; 6-ft. disc \$32.50; 2 pitcher pumps; doz. large red hens, \$1.50 each \$1.50. L. J. Southwick, Southwick, Ida. 4-3

DON'T FORGET — The Kirkpatrick Lumber Co., Juliaetta, can furnish you with building supplies of all kinds. 9-t

FOR SALE — Set of Encyclopedias and Reference Books. Phone 291x1. Chester Vincent, Kendrick. 5-3x

TRADE — Carpenter work; rough, finish or cabinet, for stock or poultry of any kind. Write R. O. Freeman, Box 34, Juliaetta. 4-4x

WANTED — Milch cow. Phone 28X1, Kendrick. 6-2

FOR RENT — Furnished apartment. Kendrick Hotel. Elton Wilson. 6-1x

FOR SALE — Baled alfalfa hay. George Johnson. Phone 514, Juliaetta. 6-3

Bette's Beauty Parlor

MACHINE AND MACHINE-LESS PERMANENTS
 FINGER WAVING
 SHAMPOOING AND GENERAL BEAUTY SERVICE
 Closed Monday and Tuesday
 Except by Appointment
 Call 1392
 Nesbit Building — Kendrick
 Phone 1391

FOR LIGHT HAULING
 CALL
733R OR 051
WARD HELTON
 Kendrick

Dr. Charles Simmons
 Optometrist
 310 Welsgerber Building
 (Over Owl Drug Store)
 Lewiston Phone 1144 Idaho

COAL, PRESTO-LOGS and Wood
 Commercial Hauling
ED. NELSON
 Phone 573 Kendrick

PLUMBING!
 Service Anywhere
LEWIS LINDQUIST
 PHONE 637 — KENDRICK

Potlatch Chief Sez

Published by the Kendrick Creamery

HELLO, THERE, FOLKS:

Now that the bitter winter weather is over, at least for the time being, how about "shoveling" a bit more hay into those cows, and selling us the increased cream production. You know we want to buy your cream — all of it — all the time. We pay the highest possible price, and return a steam-sterilized, ready-to-use can.

Diner: "Look here, waiter! This is supposed to be oyster stew, and I haven't found a single oyster yet!"

Waiter: "Sir, if you had Irish stew, would you expect to find an Irishman in it?"

How's your supply of "Potlatch Chief" brand ice cream? If it's down, better stop and pick up a supply today. Every refrigerator and deep freeze should contain it. Keep it handy always

for dessert or between-meals snacks. Not only delicious, but good for you.

A Scot was engaged in an argument with a conductor as to whether the fare was 25 or 30 cents. Finally the disgusted conductor picked up the Scot's suitcase and tossed it off the train just as they passed over a bridge. "Mon!" screamed the Scot. "It isn't enough to try to overcharge me, but now you try to drown my little boy!"

There is no better butter than "Potlatch Chief." Try it for texture, flavor and odor the next time you have hot biscuits, or hot cakes, or waffles. One trial will convince you it's "Tops."

In steering an automobile there is one thing more dangerous than a loose bolt — and that is a tight nut!

To Put Smiles On Your Faces At Breakfast

We List a Few Prices!

- V-8 JUICE, 46-oz. Tins — 3 for **65c**
- SHURFINE TOMATO JUICE, 46-oz., 2 for **59c**
- KATMEAL — Large pkg. **40c**
- KELLOGG'S PEP — 12-oz. pkg. **23c**
- CAMPFIRE MARSHMALLOWS, 1-lb. pkg. **32c**
- SHURFINE APRICOTS, No. 2 1/2 tin **36c**
- ROSEDALE PEARS, No. 2 1/2 tin **39c**
- SNOWDRIFT SHORTENING, 3-lb. can **\$1.09**

CLEANSERS AND SOAPS —

- A-JAX, 2 for **25c**
- BABO, 2 for **25c**
- CRYSTAL WHITE LAUNDRY SOAP, 2 bars **17c**
- RAIN DROPS WATER SOFTENER **24c**
- VEL SOAP POWDER — Giant Size **77c**
- OXYDOL SOAP POWDER — Giant Size **84c**
- SWEETHEART SOAP — Bath Size, 2 for **27c**
- CASHMERE BOUQUET—Regular Size, 3 for **29c**

OTHER ITEMS

- SUNNY JIM PEANUT BUTTER, 1-lb. 6-oz. **62c**
- SKINLESS WEINERS — lb. **59c**
- SLICED BACON — lb. **60c and 65c**
- END PORK LOIN ROASTS — lb. **60c**
- GROUND BEEF — lb. **65c**

BLEWETT'S CASH GROCERY

PHONE 891 KENDRICK PHONE 891

Stock Salts Ground Feed Cudahy All-Purpose Mineral

- 100-lb. bags **\$5.15**
- 50-lb. Blocks **\$3.15**

Lewiston Grain Growers

Phone 591 KENDRICK Phone 591

INSURANCE — BONDS
NOTARY
MARVIN LONG AGENCY
Phone 751 or 603

SHORTS FUNERAL CHAPEL

Moscow, Idaho Phone 8001

Kendrick Theatre

FRIDAY, SATURDAY, FEB. 10-11

NANCY GOES TO RIO

(In Technicolor)

— With —

JANE POWELL
ANN SOUTHERN
BARRY SULLIVAN
CARMEN MIRANDA

News — Comedy — Cartoon

SHOWS BEGIN AT 7:00 P. M.

35c Admission 15c

WHAT CAMERON FOLKS ARE DOING THESE DAYS

Margaret Wilken returned home Saturday from Los Angeles, where she has been attending school the past year.

DeAnn Mielke came home from Lewiston, Friday, where she had been an appendectomy patient at the St. Joseph's hospital. She is recovering nicely.

Mr. and Mrs. Walter Koepp and family spent Sunday afternoon with Mr. and Mrs. Werner Brammer at Southwick.

Mr. and Mrs. Dan Sullivan and daughter of Lenore were Monday evening visitors in the home of her brother, Mr. and Mrs. Glen Wegner and family.

The Ladies Aid held an all-day work meeting Wednesday, with Mrs. Glen Wegner and Mrs. Theo Meske serving a delicious dinner at noon.

Mrs. Fred Newman spent Monday evening with Mrs. Ed. Mielke.

Mrs. Ed. Mielke spent last week in Lewiston with her daughter, De Ann, and with Mr. and Mrs. Florian LaHatt, in Clarkston.

Mr. and Mrs. Ted Weyen and family were dinner guests of Mr. and Mrs. Wilbur Tarbert, Sunday.

Mr. and Mrs. Walter Koepp and family and Mr. and Mrs. Roy Ramme attended the U. of I.-Oregon basketball game at Moscow Saturday evening.

Mr. and Mrs. Harold Parks and family spent Sunday afternoon with Mr. and Mrs. Ed. Mielke and daughters.

Mr. and Mrs. Glen Wegner and family were Friday dinner guests of Mr. and Mrs. Billy Weyen.

Mr. and Mrs. Henry Wendt were supper guests of Mr. and Mrs. Herbert Schwarz, Wednesday evening.

Mr. and Mrs. Gus Kruger, Mrs. John Blankenship and Carl Kruger were Lewiston visitors, Tuesday.

Mr. and Mrs. Walter Koepp and family were dinner guests of Mr. and Mrs. Ted Weyen, Friday.

Mr. and Mrs. Glen Wegner and family were Sunday evening dinner guests of Mr. and Mrs. Roy Emmett on Big Bear ridge.

INTERESTING NEWS BITS FROM THE SOUTHWICK AREA

Mr. and Mrs. L. J. Southwick were Sunday dinner guests of Mrs. Millie Harris.

Mr. and Mrs. Irvin Fry and son took Mr. Fry's mother, Mrs. Bartha Clayton, to her home at Culver, Oregon, after she had spent ten days here visiting with her sons and family and other relatives.

Mr. and Mrs. Tom Armitage attended the wedding of Miss Dorothy Hayward and Pvt. Richard R. O'berling at the "Holy Family" Catholic church at Clarkston, Sunday.

Mr. and Mrs. Given Mustoe entertained Saturday evening in honor of their son Jack's birthday anniversary. Those present were Mr. and Mrs. Willard Schoeffler and daughter Fonda; Mr. and Mrs. Darwin Tarry, Mr. and Mrs. Tom Armitage, and Mr. and Mrs. Wilbur Colwell and daughter Betty of Kendrick.

Mr. and Mrs. Arnie Cuddy and son Charles were Sunday guests in the home of Mr. and Mrs. David Cuddy in Clarkston. They spent the afternoon visiting with their daughter Virginia, at the St. Joseph's hospital. Virginia underwent an appendectomy last Wednesday, and returned to her home here Monday.

Evangelist Ernie Ephersen, who is associated with the "Youth for Christ" movement, held meetings here at the Community church three evenings last week, and services on Sunday morning. He was assisted by Miss Waynetta Lawson and Miss Judy Harness, musicians, and also by Rev. Earl Johnson of Lewiston. All were dinner guests in the home of Mr. and Mrs. Milton Benjamin, Sunday.

Mr. and Mrs. Harry Smith and son Stanley; Mrs. Willard Reed and children of Clarkston; Mr. and Mrs. Edwin Hanks of Lewiston, and Mr. and Mrs. Elton McCoy were dinner guests of Mr. and Mrs. Wilmer Hanks, Sunday. The occasion honored the birthday anniversary of Mrs. Elton McCoy.

Mr. and Mrs. Wade Candler of Ahsahka, and Mr. and Mrs. Ray King of Cavendish spent Saturday evening with Mr. and Mrs. Elton McCoy.

STONY POINT NEWS

Mrs. Elsie Michel suffered a severe heart attack Friday morning and was taken by ambulance to the St. Joseph's hospital, Saturday, where she remains in a critical condition at the present time, though she seems to be holding her own at this writing (Tuesday morning).

Mrs. Gertrude Heimgartner and Mrs. Myrtle Heimgartner were joint hostesses to the Friendship Club on Thursday. Quilt blocks were embroidered for Mrs. Myrtle Heimgartner. The club will meet again February 15th, with Mrs. Leslie Heimgartner.

Mr. and Mrs. Leslie Heimgartner and family were Sunday dinner guests of Mr. and Mrs. Fred Glenn at Fairview.

Everything for building is available at the Kirkpatrick Lumber Co., Jullaetta. Low in price. 1-adv

Don't fuss and fume over out-of-season items. Visit Blewett's Grocery's Frozen Foods Case. 1-adv

Today's Best Buys at Long's

TUNA FISH — Light Meat — Grated — Can **29c**

SHRIMPS — Broken — Can **39c**

GRAPEFRUIT SECTIONS — Can **28c**

BORDENS, STARLAC DRIED MILK — NOW IN STOCK

S & W BROWN BREAD — Can **19c**

TASTY CHEESE — 2-lb. pkg. **98c**

MEN'S WHIPCORD PANTS — Cotton Pair **\$3.75**

GYM. SOX — Part Wool — Pair **59c**

PLASTIC TABLE CLOTHS — Clear **39c and 49c**

COLORED PLASTIC TABLE CLOTHS **\$1.45**

WARRENS PLASTIC APRONS

See Our Large Assortment

N. B. LONG & SONS

Phone 751

Phone 751

Boost — Don't Knock — For Kendrick Is Your Home!

Kendrick Electric Shop

Wiring And Appliance Repair

C. D. HIETT Licensed Contractor PHONE 1141

Phone 713

For

Heat you can't beat

CHEAPER

CLEANER

HOTTER HEAT



You can count on Standard Stove or Furnace Oil for clean, even, economical heat.



Serving

REGULAR MEALS

Home Made Pies

Ice Cold Drinks

Candies Tobaccos

Confections and Fountain

Good Food and Drink Are Our Specialties

Whites Confectionery

Mr. and Mrs. E. M. White

Home Products!

YES WE ARE NOW HANDLING KENDRICK BAKERY "HOME MADE" BREAD AND PASTRIES!

They Are Available To You on Our Regular Deliveries. We believe that they are "Tops" in quality and being a Home-town product we are therefore handling them.

Let's Trade At Home — Keep Our \$\$ At Home!

Kendrick Table Supply

HOME OWNED AND MANAGED

PHONE 581

Phone 581 Floyd & Irene Millard Kendrick

Get Dependable
GOODYEAR
Extra-Mileage
RECAPPING



Be safe... save tires! Let us make your old tires "like new" with long-lasting, non-skid Goodyear tread designs for thousands of extra safe miles. Costs little... no red tape!

KENDRICK GARAGE CO.

KENDRICK, IDAHO

E. A. DEOBALD, Prop.