



# COLD SEASON

## Is Again At Hand

NOW IS THE TIME TO PREPARE TO  
WARD OFF THOSE WINTER COLDS

We Recommend — As a Preventative — Any  
of Our Well Known High Potency Vitamin  
Tablets and Oral Cold Tablets.

If You Already Have That Cold — Hurry In

As we carry the best in Cold Tablets, Nasal  
Sprays, Sore Throat Tablets, Chest Rubs, Heat  
Lamps, Hot Pads, Gargles, Etc.

Ask Us — Your Next Time In

How to go about preventing those dreaded  
fall and winter colds!

### RED CROSS PHARMACY

The *Renall* Store

LEWIS B. KEENE

PHONE 941

# P-A-S-T-R-I-E-S

Of All Kinds Any Time — Or For Any Special Oc-  
casions! Phone 1161. Please give 2 days notice.

BREAD — BREAD — BREAD

1 -LB. LOAF OF MILK MADE —  
1 1/2 WHOLE WHEAT OR POTATO  
BREAD — STILL AT THE OLD  
PRICE OF **18c**

OPEN TILL 9:00 P. M.

## Kendrick Bakery

W. P. A." this crusader for economy  
is the first ranking member of the  
administration to take seriously his  
responsibility to save the taxpayers'  
money.

As long as this is a democracy we  
will get exactly the sort of govern-  
ment we deserve because we elect  
it. Politicians and even political ap-  
pointees, are extremely sensitive to  
public opinion. Unless we defenders  
of economic freedom have been  
mouthing meaningless phrases and  
preaching empty platitudes, we must  
rush to support publicly a man with  
courage to stem the tide toward  
socialism by bankruptcy. Otherwise  
he will be pilloried by the superior  
publicity of the Left.

If Secretary Johnson's dramatic  
effort draws widespread public sup-  
port — not for the man and his  
politics but for this specific act —  
others might be encouraged to try  
economy if only because of its po-  
litical popularity. If the applause is  
not public and prolonged, such men  
of courage will be driven out by the  
resurgent wastrels.

This is an opportunity for the con-  
scientiously economy-minded public  
to stand up and be counted. We can  
support a man who has done for  
the public what all of us have ad-  
vocated in private. We must forget  
partisanship and special privileges  
and the protection of our personal  
interests. If we are to retain the  
solvency and salvation of our nation  
we must begin to defend them pub-  
licly on basic principals. — Houston  
Texas Chamber of Commerce. Re-  
print through Idaho State Chamber  
of Commerce.

### Suggestions On Winter Wheat

Wheat ranchers in the Palouse  
having a lot of trouble with dwarf  
smut this year better turn to the  
smut resistant and higher yielding  
Rex variety of winter wheat.

W. K. Pope, research agronomist  
at the University of Idaho, says that  
Idaho doesn't have a good wheat  
variety that will meet all conditions,  
but Rex comes the closest so far.  
Because this variety is winter-hardy  
it stands up well in the field. Its  
only drawback is its poor milling  
quality which at times brings a  
lower market price.

Other soft white winter wheat  
varieties grown in the Palouse in-  
clude Golden or Fortyfold, Elgin and  
Orfed.

Golden's quality is better than  
that of Rex, the agronomist says.  
It produces a fair straw and yields  
well. However, its shortcomings are  
that it shatters, it is not smut res-  
istant, and is not as winter hardy  
as Rex.

Pope says that Elgin is a higher  
producer than most wheat varieties.  
Millers are pleased with its quality  
and its winter hardiness compares  
favorably with Rex. Unfortunately,  
the short, stiff-strawed variety is  
not resistant to smut. When planted  
too early on fertile soils, Elgin has  
a tendency to lodge severely the fol-  
lowing spring.

Resistant to most types of com-  
mon smut found in the Palouse, but  
not to dwarf smut, Orfed will yield  
well. Orfed is not as winter hardy  
as Rex. The best time to plant Orfed  
is late in the fall.

Southern Idaho wheat growers  
have two outstanding varieties, Pope  
points out. Lemhl, a good yielding,  
soft white spring wheat will do well  
in irrigated areas. For the dryland  
area, the recommended variety is

Wasatch. Wasatch is a hard red  
winter wheat that's resistant to  
dwarf smut, the most serious hazard  
to wheat in the dryland area.

### PERSONAL MENTION

Mrs. Boyd Cook and daughter  
Evelyn of Lenore were guests in the  
Paul Lind home, Wednesday of last  
week.

Tuesday and Wednesday of last  
week Mr. and Mrs. Frank G. Harris  
and son Jerry of Sandpoint were  
house guests of the Lind family.

Mrs. Leonard Benfell and daughter  
of Seattle were Monday guests in  
the Paul Lind home.

Mrs. Charlie Calkins returned to  
her home in Yakima, Sunday, after  
spending a few days here with her  
husband.

Mr. and Mrs. Dick McCall spent  
Tuesday in St. Maries, visiting with  
friends.

A rousing charivari was tendered  
Mr. and Mrs. Dick McCall at the  
home of his parents, Mr. and Mrs.  
Walter McCall, Thursday evening. A  
big crowd was present, treats were  
passed and a good time enjoyed.

### Injures Finger

Howard Southwick, Southwick, re-  
ceived a very painful injury Friday  
while roping a steer, almost tearing  
off the end of his right little finger,  
when the rope caught around the  
saddle horn, and catching his finger,  
twisted the end badly.

Dr. Christensen made the neces-  
sary repairs.

### Moves To Lewiston

Word has been received here that  
J. H. Emery, better known as  
"Hank", who has been sojourning in  
Clarkston for the past while, is now  
living in Lewiston, and may be  
found by his old-time friends at 730  
24th Street.

### Grange September 20

Kendrick Grange will meet Sep-  
tember 20 at 8:00 p. m. There will be  
a short business session, initiation  
of candidates, and then a dance will  
be enjoyed.

### New Fire Truck Here

Kendrick's long-awaited fire truck  
arrived here Wednesday morning  
about 11:00, brought up from Lew-  
iston by its builder, Burns Gray.

The equipment underwent rigid  
12-hour pumping tests under state  
Surveying and Rating Bureau in-  
spection, and there is no doubt but  
what it can and will deliver the  
goods.

The local firemen were busy until  
noon laying hose in the truck, fill-  
ing the portable tank and inspecting  
the equipment.

# WE DELIVER

MOBIL OIL  
MOBIL GAS  
MOBIL HEAT 100  
MOBIL FUEL DIESEL  
MOBIL LUBRICANTS  
(Of All Kinds)

We Will Order Any Special Items Desired

## J. M. & M. F. HEDLER

Representing The

### General Petroleum Corp.

KENDRICK, IDAHO

Business Phone 061

Residence Phone 917

# Used Equipment

TD-6 International Crawler Tractor — Completely  
Rebuilt — a machine we can recommend to any-  
one.

HG Cletrac Crawler — Practically New — in A-1  
shape.

D-2 International Pickup, 1/2-ton capacity, com-  
pletely overhauled. A-1 shape in every way —  
and priced to sell. You can't go wrong on this  
one!

# New Machinery

One 12-foot Grain Drill

TD-6 International Crawlers

Model A Farmalls

I. H. C. Flexible Harrow — just a few sections.

I. H. C. Cream Separators

I. H. C. Deep Freezers — You need one now!

I. H. C. Refrigerators — A size and model to fit  
every need and purse.

# Kendrick Bean Growers

KENDRICK

Phone 971

IDAHO

\$5.95 — \$7.95 — \$8.95 and \$10.95

TRY US FIRST AND SAVE

## THURBER'S

# QUICK-MIX

## CAKES

WITH YOUR FAVORITE  
CAKE MIX

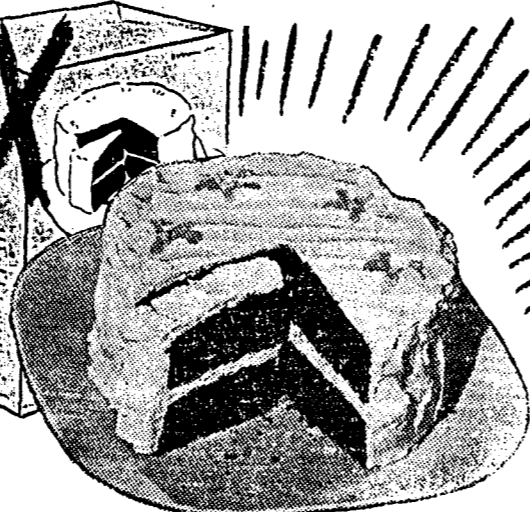

### FRIDAY AND SATURDAY SPECIALS

Betty Crocker Cake Mix	35c	Junket Quick Fudge and Frosting Mix	30c
Swansdown Instant Cake Mix	35c	Swansdown Cake Flour	44c
Betty Crocker Ginger Cake Mix	25c	Softa-Silk Cake Flour	44c
Downyflake Coffee Cake Mix	29c	Cookie Mix	25c
Baker's Shredded Coconut	19c	Duff's Hot Roll Mix	23c
Baker's Premium Baking Chocolate	43c	Duff's Hot Muffin Mix	23c

## Kendrick Table Supply

FLOYD MILLARD

PHONE 581

**NOW...**  
**PAINT A ROOM**  
**IN 1/2 THE TIME**  
**Save...**  
**QUICK AND EASY**  
**FULLCOATER**

WITH ENAMELED METAL TRAY  
FOR

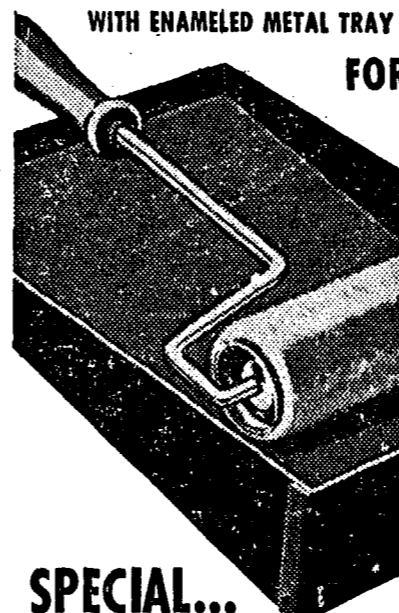

**SPECIAL...**  
LIMITED QUANTITY **\$1.99**  
LIMITED TIME

Try it with Fullcoat—the one-  
coat oil wall paint. Rolls paint  
on walls and  
ceilings so fast,  
so smooth,  
so easily!



### Abrams Hardware

PHONE 051

KENDRICK, IDAHO

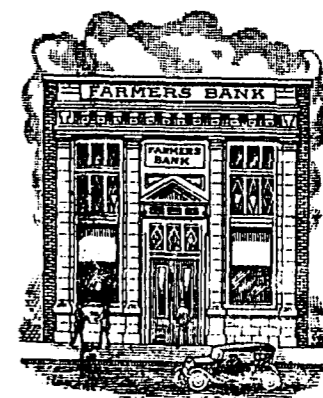

## NOTICE

SEE US FOR YOUR INSURANCE NEEDS

Have you checked your coverage lately? Have  
you ample protection according to present val-  
ues? We represent the Home Insurance Com-  
pany of New York — one of the largest and  
strongest companies.

We also solicit farm mortgage loans and any  
other loans consistent with good business.

United States Savings Bonds May Be Purchased  
At This Bank

## THE FARMERS BANK

Herman Meyer, President  
Warney May, Vice President  
A. O. Kanikkeberg, Cashier  
L. D. Crocker, Asst. Cashier

Member Federal Deposit Insurance Corporation

**THE KENDRICK GAZETTE**  
Published every Thursday morning at Kendrick, Idaho, by W. L. McCreary  
Subscription, \$2.00 per year  
Strictly Independent in Politics  
Entered at the postoffice at Kendrick, Idaho, as second class mail matter.

**Wednesday's Markets**  
Forty Fold, bulk .....\$1.87  
Federation, bulk .....\$1.87  
Rex, bulk .....\$1.87  
Club, bulk .....\$1.87  
Red, bulk .....\$1.87  
Oats, 100, bulk .....\$2.25  
Barley, 100, bulk .....\$2.10  
Hannah Barley ..... (No quote)

**Beans**  
Small Whites, 100 .....\$6.00  
Flats, 100 .....\$6.00  
Great Northerns, 100 .....\$6.00  
Reds, 100 .....\$6.00  
Pintos, 100 .....\$6.00

**Clover Seed**  
Alsylke Clover, 100 .....\$26.00  
White Dutch, 100 .....\$70.00

**Egg Prices — Dozen**  
Large, Grade A .....60c  
Medium, Grade A .....60c  
Small, Grade A .....60c

**Butter**  
Butter, pound .....70c  
Butterfat .....60c

**CHURCH NOTICES**

**Kendrick Community Church**  
Rev. J. H. Coulter, Pastor  
Morning Worship at 9:30 o'clock.  
Sunday School at 10:30. Classes for all ages.  
The Official Board will meet at the parsonage at 7:15 Sunday evening.

**Leland Methodist Church**  
Rev. J. H. Coulter, Pastor  
Sunday School at 10:00 o'clock.  
Morning Worship at 11:00.

**Cameron Emmanuel Church**  
Rev. Theo. Meske, Pastor  
Sunday School at 10:00 a. m.  
Worship Service at 10:45 a. m.

**Juliaetta Lutheran Church**  
Rev. Theo. Meske, Pastor  
Worship Service at 9:30 a. m.  
Sunday School at 10:30 a. m.

**Bethany Lutheran Church — Big Bear Ridge**  
Rev. John Arne Hjelmeseth  
Sept. 18 — Divine Worship at 7:30 in the evening.

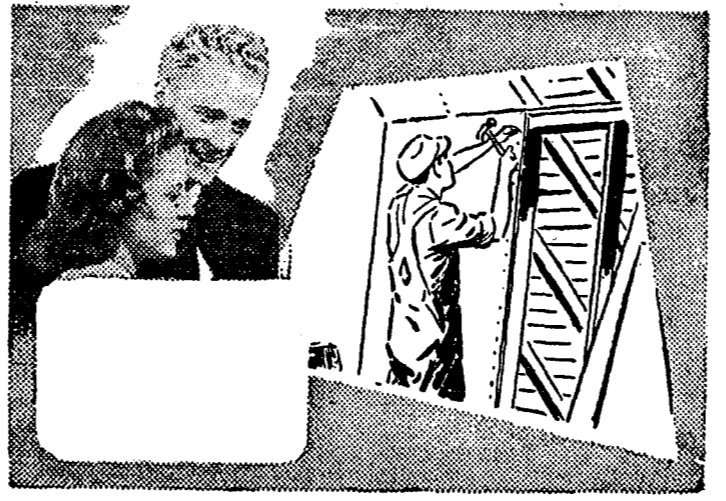

**Builders Supplies**  
IN STOCK

WINDOWS — DOORS  
NAILS — PLYWOOD  
INSULATION — FLOORING  
CELOTEX — PRESTWOOD  
PAINTS — SASHES  
SHINGLES (In Cedar and Asphalt) — BUILDING PAPERS —  
PLASTER — SHAKES  
SIDING — AND OTHER ITEMS

**Kirkpatrick Lumber Co.**  
PHONE 083 JULIAETTA, IDAHO

**COMPLETE Tonsorial Service**  
Our Aim Is To Please  
**Dick's Barber Shop**  
DICK CUDDY KENDRICK

**CROCKER'S GUN SHOP**  
Kendrick, Idaho  
GUN BLEUING, REPAIRING  
NEW SIGHTS  
GUNS AND AMMUNITION  
SHOP AT RESIDENCE

**The Kendrick Beauty Shoppe**  
OPEN TUESDAYS THROUGH FRIDAYS EACH WEEK  
Monday or Saturday Work by Appointment Only  
PHONE 841 KENDRICK

**WHAT-A LAWSUIT AGAINST me?**  
A little accident on your premises, home or business, can mean just that. Avoid this possible financial loss with our modern liability insurance policy.  
**MARVIN LONG AGENCY**  
KENDRICK, IDAHO

**DR. GEO. W. McKEEVER**  
Dental Surgeon  
Office Phone 812  
Kendrick, Idaho

**Dr. D. A. Christensen**  
M. D.  
Office Hours  
10:00 A. M. To 5:00 P. M.  
Emergency Call at All Hours On Notification  
Office In  
Kendrick State Bank Bldg.

**Ship By Truck**  
Fast, Safe, Dependable  
Door-to-Door Delivery

**Walter Brocke**  
Office Phone 622 Residence 621

**BROWER-WANN CO.**  
Funeral Directors  
1434 Main, Lewiston, Idaho  
Our aim is to perfect ways and means of bringing you comfort and privacy, and above all, Specialized Service.  
Lewiston Phone 275

**Watch Electric Fences**  
The fellow who said that jelly fish were made of ocean currents may or may not have had something. But the farmer who uses dangerous currents in his electric fences is taking a chance.  
William H. Knight, farm electrification project director at the University of Idaho, says it's a rare occasion when a farmer builds an electric fence that's safe to use on the farm. There's danger in its steady flow of current and in the high voltage that it may have. Accidents to farm people and livestock from this source are not scarce, and many of them are painful, costly and occasionally fatal.  
Knight says he's all for the electric fence on the farm. It has a place in the farm program if the owner uses the right kind of fence and takes the proper safety measures.  
The engineer says every electric fence should have alternate "on and off" periods. Then it's possible for the man or animal to get loose from the fence in case he is unable to let go when the current is on. Commercially made outfits have this "on-off" mechanism and rarely cause accidents. It is important that the electric fence be approved and stamped by the Underwriter laboratories. Taking chances with homemade fence controllers may lead to serious trouble.

**AMENDMENT OF ORDINANCE NO. 257**  
Amendment to Ordinance No. 257, Section 3, to Read As Follows:  
The coin operated amusement device fee for Annual Operation shall be: \$500.00 for 5 cent (.05) machines; \$550.00 for ten cent (.10) machines; \$750.00 for twenty-five cent (.25), and \$950.00 for fifty cent (.50) machines.  
All Ordinance and parts of Ordinances in conflict are hereby repealed.  
Approved:  
L. A. WALLACE, Mayor.  
Attest:  
DAVE CLAYTON, Village Clerk.  
Read the first time August 3, 1949.  
Read the second time Sept. 6, 1949.  
Read the third time Sept. 6, 1949.  
Passed and approved Sept. 6, 1949.  
First publication Sept. 8, 1949.  
Last publication Sept. 22, 1949.

**NOTICE TO CREDITORS**  
In The Probate Court of Latah County, State Of Idaho  
In The Matter of the Estate Of Crayton S. Biddison, Deceased  
Notice is hereby given by the undersigned administratrix of the estate of Crayton S. Biddison, deceased, to the creditors of and all persons having claims against the said deceased to exhibit them with the necessary vouchers within four (4) months after September 8, 1949, the date of the first publication of this notice to the said administratrix at the office of Abe McGregor Goff at Moscow, Idaho, the same being the place for the transaction of the business of the said estate in Latah County in the State of Idaho.  
Dated this 31st day of August, 1949.  
NELLIE BLY BIDDISON, Administratrix of the Estate of Crayton S. Biddison, Deceased.  
First pub. Sept. 8, 1949.  
Last pub. Oct. 6, 1949.

**FOR LIGHT HAULING**  
CALL  
733R OR 051  
**WARD HELTON**  
Kendrick

**Dr. Charles Simmons**  
Optometrist  
310 Welsgerber Building  
(Over Owl Drug Store)  
Lewiston Phone 1144 Idaho

**COAL, PRESTO-LOGS and Wood**  
Commercial Hauling  
**ED. NELSON**  
Phone 573 Kendrick

**PLUMBING!**  
Service Anywhere  
**LEWIS LINDQUIST**  
PHONE 657 — KENDRICK

**LINDEN ITEMS**  
Donald Hudson, of Juneau, Alaska, with the U. S. Coast Guard cutter, Storis, an air-sea rescue vessel, arrived here Tuesday of last week for a visit at the Bob Chilberg home. He left Tuesday to visit other relatives and friends at Wallace, Idaho. Mr. Hudson is a nephew of Mr. Chilberg, and has visited here a number of times.  
Bob Chilberg and sons Allan and Duane, and Mrs. Wm. Chilberg were Spokane visitors last Tuesday, returning Thursday evening.  
Mr. and Mrs. Ted Grinolds made a business trip to Spokane, Monday of this week.  
W. M. A. met at the home of Mrs. Ray Cuddy last Thursday, with Id Lyons, Pearl Alexander, Jeanette Riebold, Cathryn and Wilma Cuddy, Joyce Benfell and daughter, Gertrude Pederson and Helen Weaver, present. A lovely lunch was served by the hostess.  
A large crowd gathered at the Lester Weaver home to attend a dinner honoring Beth and Harold Pressnall last Sunday. A lovely time was enjoyed by all.  
Mr. and Mrs. Lester Weaver, Theodore Weaver and Miss Lu Herengen, the latter of Lewiston, made a business trip to Spokane, Monday.  
Mrs. McAllister of Kennewick, Wn., is here visiting at the home of her son, Mr. and Mrs. Cleon McAllister and family.

**New University Regulations**  
U. of I., Moscow — Joe College and Jane Coed on foot have the highway, at all times, on the University of Idaho campus. This fact was made plain in large type — in vehicle regulations published this week by the university traffic and safety committee.  
"This is really just plain courtesy, but still a highly important campus safety measure," commented Dr. L.

**WANT ADS.**  
FOR SALE — Browning 12-ga. auto.; Winchester 30-30 carbine; Marlin 22 repeater; Enfield 30-06 sporter. Crocker's Gun Shop. Kendrick. 36-2  
Get that Bird's Eye fresh frozen fruits, vegetables, juices, fish, etc., from the frozen foods case at Blewett's Grocery-Market in Kendrick. It's a self-service grocery. 1-adv.  
FOR SALE — 1949 1/2-ton Chev. pickup, 4-spd., less than 3,500 miles. A-1 shape. Phone 061 or 917, Kendrick. 36-2x  
FOR SALE — Men's bicycle. Good shape. Milton Benjamin, Southwick. 36-2x  
FOR SALE — Home in Kendrick, 6 rooms, breakfast nook and bath; garage. Chas. Greenwood. Phone 957. 30-1f.  
CONCORD GRAPES — 1,500 lbs., ripe for jelly now. Park View farm, Juliaetta. E. O. McAllister. 36-2x  
FOR SALE — I. H. C. Dyer offset disc, 4 1/2-foot. Lester Nelson, Kendrick. 37-1  
FOR SALE — Park-View Farm. Six rm. house, bath and fruit rm. Part brick. Nice lawn. Cherry & Apricot orchard, strawberries, raspberries, grapes. Electricity. City artesian water, 20 acres plow land, 50 acres pasture with never fail springs — \$6,500. E. O. McAllister, Juliaetta, owner. 35-1f  
FOR SALE — '38 Chrysler Royal 2-door sedan, in A-1 shape. Call 494 or 042. 35-1f  
FOR SALE — Almost new home on schoolhouse hill. Phone 963, Kendrick. 37-1f  
FOR SALE — Used barbed wire, 2c lb. George Wilken, Cameron. 37-2  
FOR SALE — 1933 Ford V-8, good rubber, \$115.00 cash. Ben Westendahl, Kendrick. 37-1  
FOR SALE — 8-weeks old pigs. Elmer Fraser, Kendrick. 37-1  
FOR SALE — 1200-lb. brown mare; 950-lb. bay stallion. Jake Riebold, Southwick. 37-2x  
FOR SALE — B Flat trumpet, good condition, \$45.00. Mrs. Claude Jones. 37-1

C. Cady, chairman of the committee. Parking permits for posted areas during the new school year are being issued this week in the office of the dean of men. There is no charge for these permits, but they are restricted to staff members, to disabled students and those living outside the city limits of Moscow, and to students with special problems who obtain approval by the dean of men.  
Get those quart bottles of Soft Drinks at Blewett's. 1-adv

**There's an easier way**

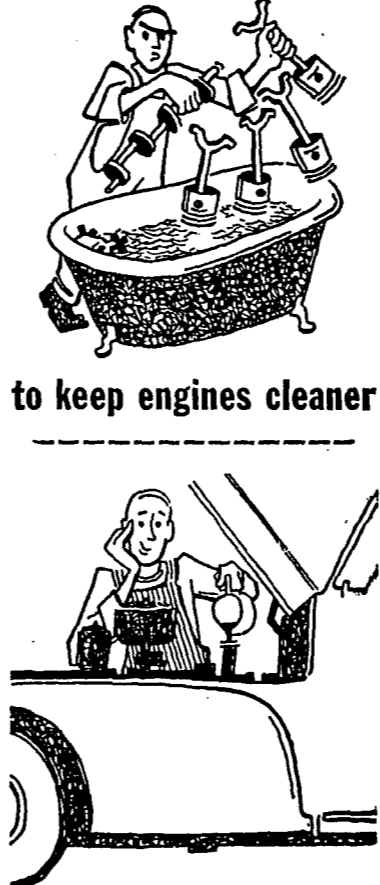

to keep engines cleaner  
this way  
with  
**RPM MOTOR OIL**  
A Product of Standard of California

Carbon trouble? Corrosion? Not when you use RPM Motor Oil! For RPM is specially compounded... to stick to engine hot spots that ordinary oils leave bare, to fight oxidation and (no less important) to rust-proof internal engine parts as it lubricates!  
Distributed by  
**E. A. DEOBALD**  
Phone 713  
KENDRICK, IDAHO

Serving The Finest  
**FOOD AND DRINKS**  
That Money Can Buy --- In Air  
Conditioned Comfort  
Come In And Eat With Us

**BURT'S CONFECTIONERY**  
BURT AND VERA SOUDERS

In Stock  
**SPERRY'S FEEDS**  
Kendrick Rochdale Company  
KENDRICK, IDAHO

**RELIABLE WATCH AND JEWELRY REPAIRING**  
Prompt Service Guaranteed  
WE SOLICIT YOUR REPAIR WORK BY MAIL  
**THE GEM SHOP**  
108 East Third Street Moscow, Idaho

Enjoy Yourself  
At The  
**ANTELOPE INN**  
PLAY SHUFFLEBOARD  
SPLENDID POOL TABLE  
SANDWICHES  
SOFT DRINKS  
ICE COLD BEER  
**BOB MAGNUSON**  
TRADE IN KENDRICK -- AT HOME

**TO FAMILIES WE HAVE NEVER SERVED**  
Those who have never had occasion to engage the services of a funeral director must rely upon what others say, when the inevitable need arises. For almost fifty years Vassar & Rawls have been noted for professional skill, fair dealing, liberal policies.  
This reputation is your safe guide in calling a funeral home.  
**VASSAR-RAWLS FUNERAL HOME**  
Telephone 333 Lewiston, Idaho

# Potlatch Chief Sez



PUBLISHED BY THE KENDRICK CO-OPERATIVE CREAMERY

**HELLO, THERE FOLKS:**

**About That Cream:**

Now that harvesting operations are almost over, and it's still a bit too dry to think about fall seeding — let's talk a little about those cows of yours.

During the busy season you undoubtedly neglected them a little, but with more time, figure on them adding to your income. It's a cinch to make them show you a profit, as well as providing all the milk, cream and butter you need for your own table. And it's so easy to make their produce. Just bring it in to us — no can is too big, none too small. We'll empty it promptly, steam sterilize, and have it ready to use again in no time at all. Try it for yourself.

**About Our Products:**

Under our brand "Potlatch Chief," you'll find Milk, Cream, Butter, Cottage Cheese, Butter-

milk and Ice Cream — and you can be assured all are the tops for quality and purity. Try them, and be convinced.

A father sent for his younger child, aged 6, and explained that early in the morning the gardener had found a lovely little baby sister among the cabbages. "Now," he said, "write to your brother Jack (away at school) and tell him."

The child, all innocence, wrote the letter and gave it to his father to mail. The father, a bit curious, opened the letter to see what the child had said. The message was terse and illuminating. It read: "Dear Jack: You owe me a buck. It's a girl."

When you have to swallow your own medicine, the spoon always seems about three times as big.

And don't forget — we want to buy your cream!

## Kendrick Theatre

FRIDAY, SATURDAY, SEPT. 16-17

BETTY GRABLE  
DAN DALEY  
JACK OAKIE  
JUNE HAVOC

## WHEN MY BABY SMILES AT ME

(In Technicolor)

SHOWS BEGIN AT 7:00 P. M.

35c Admission 15c



### CRESCENT CLIPPINGS

Mr. and Mrs. Joe Michaels and Joella were Sunday dinner guests in the Arne Kloster home.

Mr. and Mrs. Lloyd Kimbley and son of Elk River were visiting with relatives over the week-end.

Roy Blankenship and son Delmer spent a couple of days baling hay on their former ranch, where they resided before moving to the Darby farm.

Mr. and Mrs. John Darby and daughter Jo and Mr. and Mrs. Harold Pressnall and sons were Sunday evening callers at the Loyd Farrington home.

Alva Craig finished combining and hauling Ben Baker's grain to town this week.

Mr. and Mrs. Loyd Farrington and son John were Lewiston visitors on Monday.

(Delayed)

Mr. and Mrs. Loyd Farrington and Johnny were Saturday and Sunday visitors at the Farrington and Kirby homes in Clarkston.

Walter Dorendorf of Kennewick, Wn., is visiting a few days with friends and relatives here.

Per Kloster of Moline, Ill., and his cousin, Thor Salvig of Chicago, were Monday and Tuesday guests of his

uncle, Arne Kloster and family.

Mr. and Mrs. Alva Craig and family spent Sunday afternoon with Mr. and Mrs. Ben Baker.

Mr. and Mrs. Alfred Swanson and family were visitors Sunday in the Wm. Riley home.

Mr. and Mrs. Arne Kloster and family spent Sunday with Mr. and Mrs. Ernest Cowger.

### STONY POINT NEWS

Mr. and Mrs. Albert Heimgartner and Mr. and Mrs. Bill Heimgartner arrived home Tuesday evening, Sept. 6, from a vacation trip.

Mr. and Mrs. Gordon Heath and family of Coeur d'Alene visited Mr. and Mrs. Newt. Heath, Sunday.

Mr. and Mrs. Ed. Chenvront of Lenore and Mr. and Mrs. Willard English and family of Gifford were Sunday dinner guests of the Glen Stevens family.

Miss Vivian Holsington of Lewiston was a week-end visitor at her home here.

### How To Reduce Erosion

"Leaving land in the rough after late season plowing reduces the danger of erosion," declares K. H. Klages, agronomist at the University of Idaho. "Excessively working the land pulverizes the soil and causes great losses to Idaho's valuable top soil."

The agronomist points out that the much-needed moisture gets in rough surface soil much easier than in smooth, finer ground. Getting the powdery type of ground wet not only causes erosion losses, but makes such land harder to work.

Klages suggests farming on the contour is much as possible. Working and seeding fields up and down slopes only encourages the downhill flow of water and the loss of fertile soils.

### Rye For Better Pastures

Value of fall wheat or rye for fall pasture was called to the attention of dairy farmers and cattle raisers this week by G. C. Anderson, University of Idaho extension dairyman. Although not much rye is grown for grain, it can be pastured in the spring and followed by another crop such as beans or late potatoes.

Get those fresh frozen fruits at Blewett's Grocery-Market. 1-adv

## Cooler Nites Are Here Again

How About That Hearty Breakfast To Help Keep You Warm?

WE HAVE ALL THE MAKINGS!

BACON — HAM AND EXCELLENT BEEF STEAK!

— ALSO —

ALL THE POPULAR HOT CAKE FLOURS, AND LOTS OF SYRUPS AND BUTTER

— PLUS —

CITRUS FRUITS AND JUICES OF ALL KINDS

— AND —

DON'T FORGET OUR FROZEN FRUIT AND VEGETABLE CASE

BEGINNING NEXT WEEK — FRESH FISH EVERY THURSDAY

WE GIVE S & H GREEN STAMPS With all Cash Sales, or all accounts Paid on Regular 30-Day Basis. Ask about this fine plan.

## BLEWETT'S CASH GROCERY

PHONE 891 KENDRICK PHONE 891

## IN STOCK

POULTRY FEEDS

ANIMAL MASHES

MINERALS

AND SALT

CUSTOM CLEANING AND TREATING

Lewiston Grain Growers

Day Phone 591 KENDRICK Nite Phone 462

NEW — LOW — REDUCED RATES ON FARM TRUCK AND AUTOMOBILE INSURANCE  
Give Me a Ring  
MARVIN LONG AGENCY

SHORTS FUNERAL CHAPEL  
Moscow, Idaho Phone 3001

## Specials For This Month

AMERICAN CABINET SINK — Complete Double Sink with Double Drainboard — Was \$216.50. Now \$200.00

GENERAL REFRIGERATOR, 4½-Cubic Foot. Was \$169.95 — Now \$150.00

CHEST OF DRAWERS AND FULL-SIZE MATCHING BED In Waterfall Design of Silver Walnut. Was \$69.50. Now \$55.00

MAHOGANY FINISH DINETTE TABLE AND FOUR CHAIRS — A Beautiful Set. Was \$150.00 — Now \$100.00

PLATE GLASS FRAMED MIRRORS. Were \$21.50 — Now \$15.00

HASSOCKS \$3.25 And Up

OIL HEATERS — Several Kinds At Greatly Reduced Prices

Come In And See These Very Fine Specials at Our New Location — Next Door to Creamery

## Travis Furniture & Electric Supply Co.

M. A. TRAVIS PHONE 861

Bring Your Family For Fried Chicken Specialty

On

Saturdays and Sundays



Shuffleboard For All The Family



Beer, Soft Drinks and Fountain Service

## The Kendrick Cafe

FORREST D. WETTEROW KENDRICK, IDAHO

## Winter Must Be Coming FALL IS HERE!

AND THIS STORE IS READY TO SERVE YOU — WITH OUR SHELVES LOADED WITH WANTED MERCHANDISE FOR FALL AND WINTER

BE SURE TO SEE OUR LINES BEFORE BUYING ELSEWHERE

BLACK BEAR AN MALONE ALL WOOL COATS, PANTS AND FLANNEL SHIRTS

BLACK BEAR CORDS, Pair \$5.95

BLANKETS GALORE!

We Are Just Unpacking Several Cases — And You Can Be Sure They Are Priced Right!

YARD WIDE OUTING FLANNEL

Dark And Light Colors — Many Patterns From Which To Choose  
YARD — 35c

RUBBER FOOTWEAR

Time To Think Of Your Wants Now! We Have Rubber Footwear For Every Member Of The Family!

## N. B. LONG & SONS

STARTING OUR 41ST YEAR IN KENDRICK  
Phone 751 Phone 751

Bees must travel an average of 150,000 miles to gather a single pound of honey.

The famous "Morning Mine" at Mullan, Idaho, is the deepest lead mine in the world.

## Kendrick Electric Shop

Wiring And Appliance Repair

C. D. HIETT Licensed Contractor PHONE 1141

## Phone 713

for

Heat you can't beat

CHEAPER

CLEANER

HOTTER HEAT



You can count on Standard Stove or Furnace Oil for clean, even, economical heat.

Get Dependable

GOOD YEAR  
Extra-Mileage  
RECAPPING

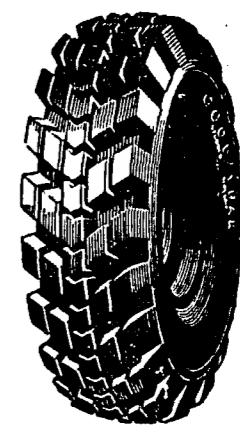

Be safe . . . save tires! Let us make your old tires "like new" with long-lasting, non-skid Goodyear tread designs for thousands of extra safe miles. Costs little . . . no red tape!

KENDRICK GARAGE CO.  
KENDRICK, IDAHO  
E. A. DEOBALD, Propr.