

Nationally Advertised Merchandise

For Home And Wear

CANNON AND FIELDCREST Sheets and Cases
CANNON-LEAKSVILLE, NASHUA AND ES-MOND Blankets

FRUIT OF THE LOOM and BATES Yardage. In Print, Broadcloth, Lawn and Batiste

FIVE BROTHERS Work Shirts and Pants

HALLMARK and TOWN TOPIC Dress and Sport Shirts

HEALTHKNIT, THREE SEASONS and WRIGHT Underwear

LEVI STRAUSS and BLUEBELL Overalls

STAR BRAND and THOROGOOD Shoes

BALL-BAND Sport Shoes and Rubber Footwear

STARLIGHT Brassiers — SYLCRAFT Panties

DURHAM DELUXE and HOLLYWOOD Hosiery

TRY US FIRST AND SAVE

THURBER'S

KENDRICK SCHOOL NOTES

About Busses

Two busses will carry Kendrick students to Juliaetta. One bus, driven by Perry Mattoon, will transport all grade school pupils from American ridge and all Kendrick pupils west of the street leading up to the school house. The bus loading zone in Kendrick will be in the block between the telephone office and the Electric Shop. Another brief bus stop will also be made in front of the Lester Wallace residence by the American Ridge bus.

The second bus carrying Kendrick students to Juliaetta will be driven by Adrian Johns. The Juliaetta bus will stop only at the regular loading zone to unload High school students coming in from Juliaetta and pick up Kendrick grade school pupils going to Juliaetta. This bus will transport all grade pupils from grades 3 to 7, inclusive, who ride in on buses as well as Kendrick pupils living east of the school house hill street or in the Addison Addition.

A rough summary of students riding on the American ridge bus are: Ronald Craig, Randy Wallace, Paul and Jerry Crawford, Gene and Jack Easterbrook, Darrell Brocke, Albert Clemenhagen, Lorraine Clemenhagen, Roger and Janice Christensen, Judy Walker, Kay Abrams, Clinton Trout, Clifford Trout, George and Jack Ware, Dorothy Stephens, Sylvia and Gail Herr, Verna Knox, Charlie Westendahl, Sheila Westendahl, Larry Arnett, Frank and Francis Dammarell and Helen Luman.

Juliaetta 8th grade and High school students coming to Kendrick will watch for notices at the Juliaetta postoffice pertaining to place and time for meeting the buses.

First And Second Grades
Since the 1st and 2nd grade room at Kendrick is too crowded (37), and the one at Juliaetta rather small (16), it is desired that any parent from Kendrick wishing to send their 1st of 2nd graders to Juliaetta where accommodations are better, contact Jasper Nutting, superintendent, to

make arrangements.

About Hot Lunches

The Hot Lunch program will be sponsored by the school board in all the schools. Meals will begin Sept. 2nd at Kendrick and Juliaetta, and Oct. 1st is set as a tentative date for Southwick and Leland. Grade A meals with milk will be served and a charge of 20c per meal made. Money for the Hot Lunches will be collected in advance.

JULIAETTA NEWS

spend the evening. A most enjoyable time was had. Those present were Miss Vaage, Mr. and Mrs. Ben Weatherby, Mr. and Mrs. Tommy Weatherby of Connell, Wash., Mr. and Mrs. Caus Clark, Mrs. Beulah Peters, Mrs. Betty Bowen and children, Mrs. Pearl Scott and Mr. and Mrs. Martin Shove and son David.

Mr. and Mrs. Ralph Magnuson and Marilyn were Tuesday visitors in Lewiston.

Thirty relatives of Mrs. Lulu Buchanan honored her birthday anniversary at a picnic in the Moscow park Sunday, Aug. 22. Among those present at the picnic were Mrs. Buchanan's sister and brother-in-law, Mr. and Mrs. Milton Shell of Los Angeles, Calif.; their son, Leland Shell; their daughter, Mrs. Robert Eakin, and her husband and two sons. Mr. and Mrs. Shell have been visiting Mrs. Buchanan here for the past two months. Also present at the picnic were Mrs. Buchanan's daughter and son-in-law, Mr. and Mrs. Robert Morgan of Moscow, their son and their four daughters, together with their families. From Spokane were two granddaughters, their husbands and two great-granddaughters. There were seven grandchildren and eight great-grandchildren present. Not present at the picnic, but a guest this summer in Mrs. Buchanan's home was another sister, Mrs. Myrtle Winter of Vancouver, B. C.

Get those quart bottles of Soft Drinks at Blewett's. 1-adv

PERSONAL MENTION

the Lawrence Dougherty and Bertha Eichner homes Sunday. A picnic dinner was held in the park.

Mrs. Mary Deobald visited her ranch near Southwick, Wednesday. Eddie Deobald took her over.

Mr. and Mrs. Werner Brammer have purchased a new home in Clarkston, and will move there soon.

Mr. and Mrs. George Havens were Moscow visitors on Wednesday. They were dinner guests in the Ira Havens home.

Mr. and Mrs. J. E. Key of Spokane drove down Friday to visit relatives, bringing with them Phalace and Frances Long, who will spend some time with their grandparents, Mr. and Mrs. Edgar Long. The Keys left for their home Sunday, taking Mrs. Anna Varo with them, who had been visiting here the past week.

Kathryn Brown left Tuesday for Lewiston, where she will enter business college.

Mr. and Mrs. Fred Stedman and son Sammy were Spokane visitors Sunday.

Miss Jean Crocker is enjoying a week's vacation from her work at Lewiston and is spending it at her home here.

Bob Ware was a Lewiston visitor Saturday.

Mr. and Mrs. Roy Ramey and Mr. Ernest Brammer spent Sunday on Marble creek fishing.

Miss Jean Crocker and brother David were Moscow visitors Tuesday. Pearl Brown spent Tuesday in Juliaetta visiting relatives.

Mrs. Jud. Lee and Mrs. A. O. Kanikkeberg and daughters were Moscow visitors Wednesday.

Judy and Lynn Koepff took the train for Rosalia Wednesday to visit in the home of their uncle, Roy Ramey, Jr. and family.

Last Friday Maribel Schupfer, accompanied by Marilyn and Beverly Schupfer, Dan Crocker, Agnes Baker, June Brown and Wilma Benschoter drove to Spokane to witness the stage show, "Oklahoma." Wilma Benschoter remained over-night in that city and was then accompanied home by Patty Noble, who will visit here for a few days.

Earl Millsap, Walt Luman and Herman Travis were Spokane business visitors Tuesday.

Mr. and Mrs. Jack Johnston and son of Spokane brought Mr. and Mrs. L. J. Herres home last week. The Herres had been visiting in the Johnston home for a week.

Mr. and Mrs. Ben Hoffman drove to Oakesdale Tuesday to visit their daughter, Mrs. Hugh Malone and family.

Mr. and Mrs. Ben Hoffman were Sunday dinner guests in the Howard Hoffman home. The dinner honored the birthday anniversaries of the two Mrs. Hoffmans.

Edwin Coulter arrived Friday from Seattle, where he has been attending summer school. He will spend some time in the home of his parents.

Mrs. Bina Raby of Lewiston spent Sunday in the Paul Lind home.

Mr. and Mrs. Leon Lind and children of Gifford spent Tuesday in the home of his parents, Mr. and Mrs. Paul Lind.

Paul Lind.

Dr. D. A. Christensen was in Spokane Wednesday on business.

Mr. and Mrs. Geo. Jones and daughters left here Monday for Lake Pend O'Reille on a fishing trip.

Miss Myrl Grames of Bates, Ore., arrived here Tuesday to visit for several days with her school chum, Agnes Baker.

Mr. and Mrs. Clifford Daniels and daughters Jean and Carolyn of Polson, Montana, spent from Tuesday until Sunday of last week in the home of her parents, Mr. and Mrs. Clarence Johnston of American ridge.

BIG BEAR RIDGE NEWS

(Delayed)

Ed Halseth is doing some carpenter work for Ed. Lien at their home in Opportunity, Wash.

Mrs. Claude Jones and son Roger and Mrs. Lou Myers returned from a trip to Portland, Oregon, and to California.

Miss Agnes Rogstad, Mrs. Clarence Swanbeck and son Bob of Clarkston spent the first of the week with Mrs. Johanna Nelson.

Ole Kleth spent last week in Spokane.

Mrs. Henry Kortemeier has enjoyed a visit with her aunt from Portland, Oregon.

Mrs. Rose Long of Pullman has been visiting with her daughter, Mrs. Ronald Jones and family.

Mr. and Mrs. Gerald Parkin have returned to their home in Dallas, Texas, having visited with Mr. Parkin's sister, Mrs. E. H. Jones and family.

A picnic dinner of the Deary and Ridge Lutheran church groups was enjoyed on the lawn at the Olaf Burnvick home Sunday.

Edwin, Joe and Miss Bertina Forrest spent Sunday with friends in Lewiston and Clarkston.

Misses Doris Clemenhagen and Nellie Fry of Kendrick spent Sunday at the Grant Clemenhagen home.

(This Week)

A family gathering was enjoyed at the Chas. Bower home Sunday, honoring Mr. and Mrs. Jesse Galoway, who returned to their home in California, Monday.

The Misses Betty Halseth and Bernice Holt of Lewiston spent the week-end at the Ed. Halseth home. Mrs. Lou Myers spent the first of the week at her old home in Boise, Idaho.

Mr. and Mrs. Everett Hammond are the parents of a daughter, born at the Colfax hospital. Mr. and Mrs. E. H. Jones and Mr. and Mrs. Geo. Jones drove over to become acquainted with the little lady, Monday.

Mr. and Mrs. A. Kleth spent several days with their daughter in Lewiston last week.

Maxine Slind visited relatives in Spokane last week prior to attending Bible Camp at Lutherhaven near Coeur d'Alene.

Mr. and Mrs. Oscar Slind and Leland were Moscow visitors last week. Mrs. Claude Jones and Mrs. Johanna Nelson drove to Coeur d'Alene Sunday, taking Roger Jones to Senior Bible Camp at Lutherhaven.

School Time's Here!

Beginning next week the children as well as the family will be on "School Time."

See our display of wrist watches, pocket watches, alarm clocks, etc.

RED CROSS PHARMACY

The *Recall* Store

LEWIS B. KEENE

PHONE 941

ATTENTION Harvesters!



FOR 95 YEARS MANUFACTURERS OF LUBRICANTS THAT DO WEAR LONGER

Step into our store and ask us about the many satisfied users of Swan Finch Products.

WE ARE NOW LOCATED IN OUR NEW BUILDING
COME IN AND INSPECT IT

Kendrick Bean Growers

KENDRICK

Phone 971

IDAHO

IT PAYS-- In Many Ways...

To Buy Your PASTRIES And BREAD Here!

Come in and talk it over.

DON'T FORGET OUR MILK MADE BREAD

MILK MADE BREAD, large loaf **18c**
WHOLE WHEAT BREAD, 90% Whole Wheat large loaf **18c**
POTATO BREAD, large loaf **18c**

OPEN UNTIL 9:00 P. M.

Kendrick Bakery

4 MILES FROM JULIAETTA — FIRST BUILDING — SECOND DOOR!

NOW...

THE NEW



CHAIRSIDE

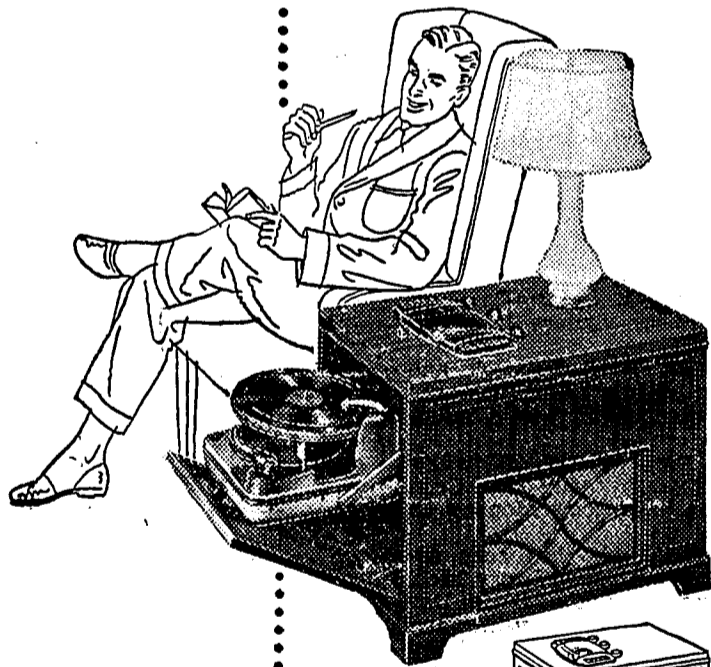

Model No. 12H093R

A new conception in chairside radio

Featuring

ZENITH'S SENSATIONAL
NEW WAY TO PLAY
RECORDS...WITH THE
ELECTRO-GLIDE
AND THE
COBRA TONE ARM

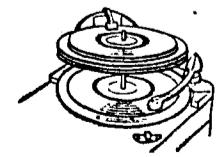

The most beautiful, practical radio-phonograph-brings the world's finest entertainment right to your side. The Electro-glide lifts the phono unit out for convenient loading—the Cobra Tone Arm reproduces records in rich, mellow, life-like tone. All the best in radio is here, too—genuine Armstrong FM on both bands as well as standard and short wave. Has push-button tuning. Radiorgan tone control and big Concert Grand speaker. Cabinet of gleaming mahogany in the 18th Century manner, or smartly modern in warm tones of "Bisque."

Abrams Hardware

PHONE 051 Frank Abrams KENDRICK



NOTICE

SEE US FOR YOUR INSURANCE NEEDS

Have you checked your coverage lately? Have you ample protection according to present values? We represent the Home Insurance Company of New York — one of the largest and strongest companies.

We also solicit farm mortgage loans and any other loans consistent with good business.

United States Savings Bonds May Be Purchased
At This Bank

THE FARMERS BANK

Herman Meyer, President
Warney May, Vice President
A. O. Kanikkeberg, Cashier
L. D. Crocker, Asst. Cashier

Member Federal Deposit Insurance Corporation

Who Can Tell What The FUTURE HOLDS?

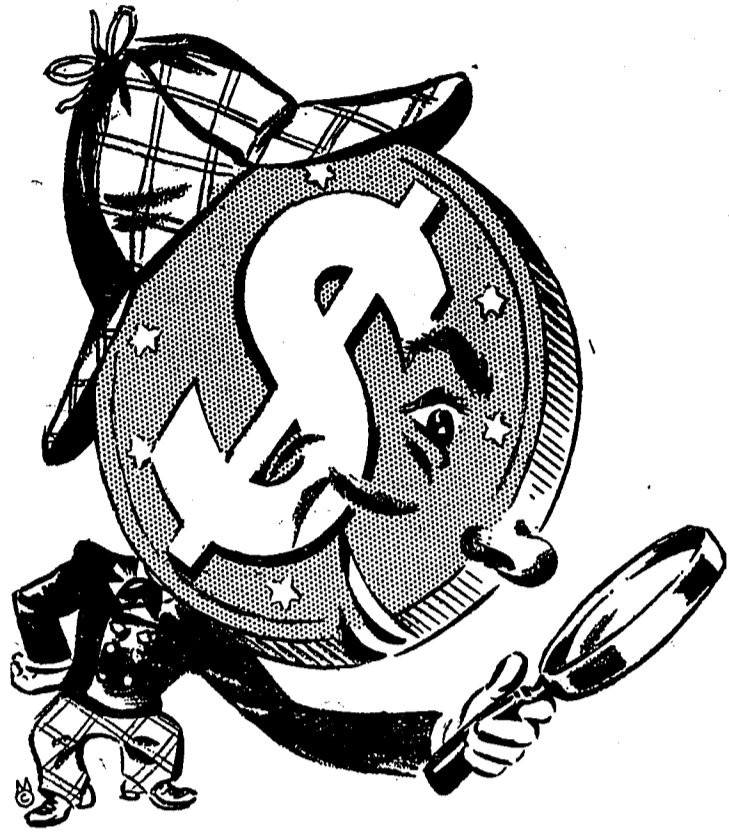

“Prosperity,” says the Optimist.

“Depression,” cries the pessimist.

Nobody Knows!

BUT OF THIS YOU CAN BE VERY CERTAIN:

If we Trade at Home, Work Together, Play Together, Boost Together, the Future need never be feared.

THINK IT OVER!

We are prompted to sponsor the above advertisement through our desire to serve the best interests of our community in every way possible.

KENDRICK CO-OPERATIVE CREAMERY
The Home of “Potlatch Chiles” Dairy Products

BLEWETT'S GROCERY-MARKET
Meats and Groceries

DR. GEO. W. McKEEVER
Dental Surgeon

THE RED CROSS PHARMACY
Lewis B. Keene The Rexall Store

THE FARMERS BANK
Farm Loans and Insurance

CRAIG POLE & LUMBER COMPANY
Timber Lands, Cedar Poles, Posts, Lumber

TRAVIS FURNITURE & ELECTRIC SUPPLY CO.
“Everything For The Home”

KENDRICK BEAN GROWERS ASSOCIATION
Dealers In International Machinery — Bean Buyers

KENDRICK ROCHDALE COMPANY
General Warehouse and Sperry Dealers

ABRAMS HARDWARE
Hardware And Electrical Appliances

THE KENDRICK GAZETTE
The Home-town Printer

THE LEWISTON GRAIN GROWERS
Farmer Owned and Farmer Controlled

KENDRICK GARAGE COMPANY
Goodyear Tires — Standard Oil Products

THURBER'S
Dry Goods — notions — Ladies' Ready-To-Wear



Lice Inflict Heavy Damage on Cattle

DDT Treatment Cuts High Winter Losses

Lice are injurious to all types of cattle. Animals produce less meat and milk if lice are unchecked. Young animals and poorly-nourished old animals suffer most from lice.

The winter season is the time lice are bad on cattle. The louse population builds up then. Dr. Harold Gunderson, extension entomologist at Iowa State college, says one louse unchecked in fall means 1,000 the following March.

For lice control on cattle, DDT is being used successfully. Early in fall, before cold weather arrives, it is mixed with water and sprayed on the animals. After cold weather comes, a DDT dust is recommended. Farmers are being advised to use a dust containing 10 per cent DDT. Some of the powdered louse killers on the market contain less than 10 per cent DDT, but have other effective insecticides combined with the DDT.

The rotenone dusts recommended for cattle grub control can be used for lice control. Usually they are diluted for lice, to cover greater area and reduce the cost. For instance, one pound of a cattle grub dust containing 1½ per cent rotenone can be mixed with two pounds of flour to make an effective louse killer.

World's Largest Potato Yard Found in Chicago

The world's largest potato yard is located — not in Idaho, nor in Maine — but in the largest city near the geographical center of the nation — Chicago.

In the Wood street yards of the Chicago and Northwestern railroad,

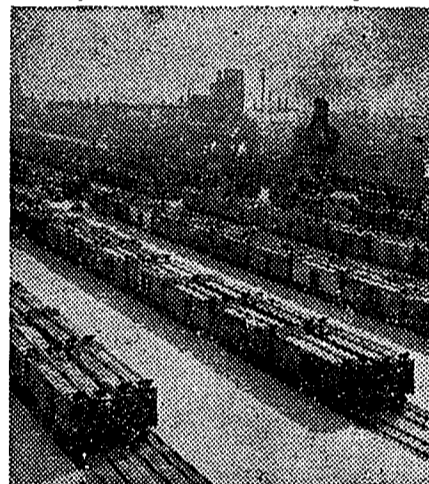

an average of 20,000 carloads of potatoes are handled annually. Many thousands of tons of other vegetables also pass through this yard.

The yard is the central marketing point for potatoes, which come in from virtually every state in the union. Dealers and brokers assemble in the yard each day before dawn to buy, sell or reconsign an average of 36,000 bushels daily. The Wood street yard is a far cry from the wooden platform which served as a terminal years ago.

Milk Testing Traced To Michigan Farmers

By Louis Sellers

Forty years ago a few progressive dairy farmers in Michigan organized the first cow-testing association in the United States. They wanted to improve the profitability of their herds. They hired a tester to weigh



Part of the increase in production can be credited to progressive Michigan dairy farmers.

and test the milk of each cow and to keep a record of her feed cost and income. They wanted that information so they could cull the low producers from their herds and feed the rest more economically.

In the first four years of their pioneer effort, these Michigan farmers doubled the average profit per cow. Since then thousands of other dairy farmers have followed their example with equally striking results.

New Chemical Utilized For Grasshopper Poison

Research men at various state colleges after trying benzene hexachloride, a chemical discovered in Europe and brought to this country for experimental use as a grasshopper poison, believe it is the best thing yet discovered for hog mange, as well as grasshopper control. The compound is a wettable powder that can be used as either a spray or dip for hogs and is sold under various trade names.



Automatic Mixers Available on Farm

Electricity Cuts Down On Farm Labor Costs

By Bob Wilson

Feed mixing, like an increasing number of other farm chores, now is being placed on practically an automatic basis and coordinated with related activities. In this case, mixing is coordinated with cribbing and grinding operations.

Generally, mixers are located either adjacent to the grinder or in the barn mow almost directly above the mill. The two-ton mixer, shown in the accompanying illustration, is in the mow of a Midwestern farm. When processing operations begin, shelled corn, which has been blown



Such a mixer will save labor.

into a bin to the right of the mixer, drops through a chute to the grinder on the floor below. The blower pipe is shown at the right of the mixer.

After grinding has been completed, the ground grain is blown into the mixer and necessary supplements added. The thoroughly mixed grain then flows out of the mixer and down a chute to be loaded into a feed cart on the first floor.

The only manual work required is dumping the sacked supplement into the mixer. A conventional type blower cribbs the whole grain automatically, while the electrically powered grinder returns the ground grain to the mixer.

Setups of this type are becoming commonplace on scores of electrified farms. They can be constructed at relatively small cost and, in most cases, by unskilled farm labor.

Checks Soil Losses

Good soil management pays dividends in making heavy crops per acre, building organic matter in the soil and at the same time checking

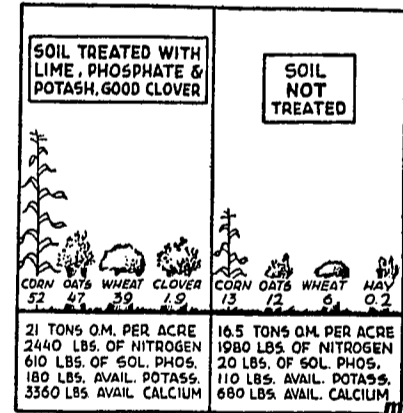

erosion. The results shown above summarize tests at the University of Illinois Elizabethtown experiment field since 1918.

Manure, lime and phosphate made the difference between the two plots. The soil was already rich in potash.

The heavy crops of alfalfa-clover and small grains protected the soil from beating rains. The soil of the treated plot with its 16 tons of organic matter per acre could soak up more water faster than the soil of the untreated plot with only five tons. Less water was left to run off and carry soil with it.

For erosion control on longer slopes a crop rotation that includes more years in soil protecting crops such as legume grass mixtures is advised. Full fields on a 12 per cent slope such as was in this field would need a rotation of corn, winter grain and two or three years of legume-grass mixtures for best results. Contour farming, strip cropping and terracing would help, too, to slow down the water so that more would have a chance to soak into the ground.

Three Major Problems Face Pork Producers

The pork producer faces three problems as he makes plans for 1948, say Michigan State college specialists. A short corn crop, a relatively narrow corn-hog ratio and a stressed feed conservation program are the problems to be met. The danger is that too few sows will be bred for spring pigs and there may not be enough hogs to consume the corn crop produced in 1948.

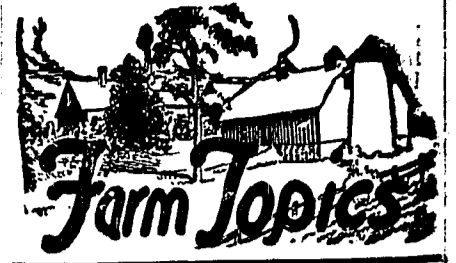

Internal Parasites Cut Yield of Wool

Year-Round Control Program Advocated

Most of the emphasis on parasite control in sheep has been tied up with faster gains, better lamb carcasses and prevention of damage to the intestinal walls of the animal. Attention of sheepmen now is being directed to the effect of internal

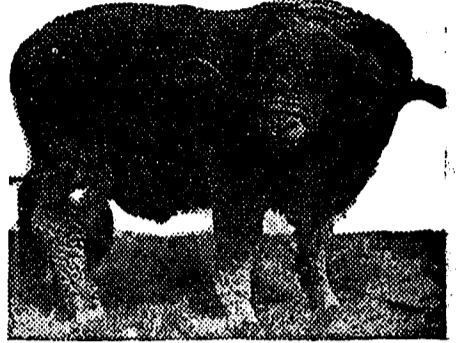

Producers must be insect free.

parasites on the yield of wool. Michigan State college is urging flock owners in that state to treat animals with phenothiazine to keep them in good condition and to get a heavier growth of wool. Phenothiazine is administered as a drench or in pellets, or mixed with salt and kept before the flock all the time. A dependable year-round program calls for individual treatment of all animals in fall and spring, and use of the phenothiazine-salt mixture throughout the pasture season. This is the program being followed by progressive sheepmen to keep parasites in check.

Soil Needs Nitrogen

How lime, clover and crop residues increase the soil's nitrogen and organic matter supply and thus boost crop yields, is shown by the chart below. This drawing summarizes results of tests at the Dixon soil experiment field by University of Illinois agronomists. All three plots in the tests were limed and the crop rotation on each included corn, oats and wheat. One plot had no clover. The small grain straw was removed and the cornstalks were burned. This plot produced a four-year average of 57 bushels per acre. The second plot had the same

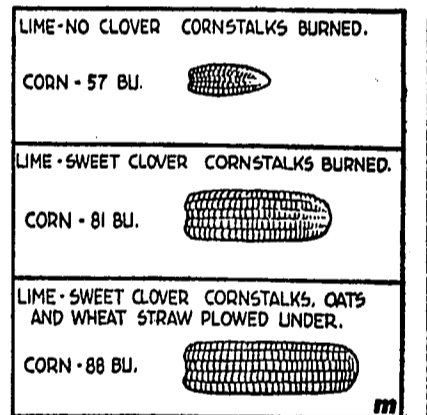

treatment, except that sweet clover was seeded in the wheat and plowed under as a green manure crop for corn. The increased nitrogen and organic matter from the clover boosted the corn yield 24 bushels. On the third plot, sweet clover was grown and in addition the cornstalks, oats straw and wheat straw were returned to the soil. The extra organic matter, nitrogen and other plant foods thus saved and returned in the crop residues gave the soil, "what it takes" to yield 88 bushels of corn per acre.

High Milk Producers Required for Profit

The size of the milk wells is a true measure of the size of the milk veins. This diagram of the udder structure by Clemson Agricultural college shows the udder structure in detail. If the end of the vein is forked, two or three milk wells

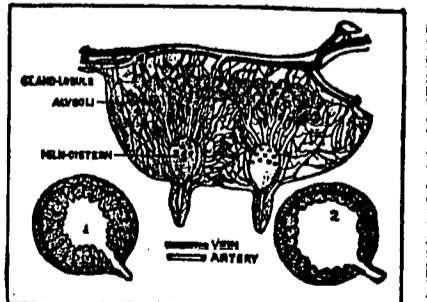

often may be found on either side. A good mammary system is indicated by a large udder, which gets its capacity in length and width rather than excessive depth, extending well up behind and forward.

New Seed Disinfectant Suggested for Cotton

Ceresan M seed disinfectant is being recommended for use against numerous seed-borne and soil-borne crop diseases, including seed-borne anthracnose, angular leafspot, seed decay and seedling damping-off of cotton. The active ingredient of this new material is ethyl mercury p-toluene sulfonamide, which has been successfully tested by colleges over a period of years under the designation of No. 1452-F.

What About Clothes?
The thinking of the nation's college girls this fall on clothes will no doubt be influenced, by a 1948 University of Idaho graduate. Guest editor-in-chief of the August issue of Mademoiselle magazine, emphasizing coed clothes, was Barbara (Bobi) Bretz of Pocatello, who received the degree in political science. Besides being interested in national and international affairs Miss Bretz has a flare for writing. She

was selected with 19 other college girls throughout the nation to spend a month in New York helping produce the special campus issue of Mademoiselle. Each girl received a different assignment, and Miss Bretz was given the top job.

Remember — For a better buy always ask for "Bird's Eye" Frosted Foods, which are obtainable at Blewett's Grocery Market in Kendrick. Pick them from our case. 1-adv.

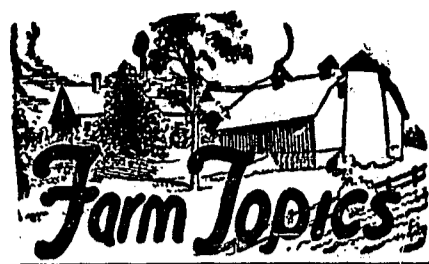

**Pack of Seed Nets
Million Dollar Crop
Plant Immigrant Has
Typical Success Story**

One package of seed sent home by a missionary less than 30 years ago has developed into a crop now valued at more than 200 million dollars a year. That is the success story of a plant immigrant — Korean lespedeza.

Only three decades ago Dr. Ralph Mills, a medical missionary, sent a package of lespedeza seed from Korea to the U. S. department of agriculture. Department specialists planted the seed at the experimental farm across the Potomac river from Washington. In a few years there was enough seed to plant lespedeza at several state experiment stations.

The imported crop fitted well on the poor, slightly acid soils unfit for such crops as alfalfa and soon was being grown widely in the East Central states as a seed and pasture crop. Now its use is becoming more widespread, particularly in areas of low fertility land.

The U. S. crop of Korean lespedeza, developed directly from the single package, now is valued at more than 200 million dollars a year. Value of the seed crop amounts to 20 million dollars. The hay crop makes up another 100 million dollars of value. Although value of the pasture crop is difficult to estimate, specialists contend that it amounts to at least 100 million dollars. These figures do not take into account the profitable use of millions of acres of low fertility land made possible by introduction of the new legume crop.

French Government Requirements

Effective July 1, 1948, the French government will assess duties and taxes on various articles imported into France through A. P. O. 58, c/o Postmaster, New York, N. Y., through the mails to army personnel (including civilian employees and dependents).

Form 2966 listing nature of the articles enclosed and value of contents is now required on all parcel post to A. P. O.'s mailed to France.

Sealed first-class packages, including air mail packages containing merchandise must have form 2976 (CI) or be endorsed for opening for custom purposes. The proper form of customs declaration Form 2976-A properly completed by sender or an invoice must also be enclosed therein.

French authorities have prohibited the following articles from importation into French territory through A. P. O. channels: Tobacco, cigars and cigarettes, matches, phosphorus, medicines and vaccines not conforming to French laws, narcotics, gunpowder, explosives, non-authorized publications, reprints and publications prohibited on account of their political character or immoral contents, monies, currencies, gold and silver in bullion and securities.

The above is official. Given us by Fred Stedman, local postmaster.

Fresh frozen fruits, berries, juices, vegetables, fish and poultry are obtainable at Blewett's Grocery-Market. Remember: "For a Better Buy, Buy Bird's Eye." 1-adv.



Buy your
**SCHOOL OPENING
NEEDS** at your
Rexall
DRUG STORE
tops in quality • low in price

He's a Rat

What is the most destructive animal in the world?

No—it's not a puppy or a small boy!

The common Norway or brown rat has absolutely no competition when it comes to the ability to destroy. Annually, rats alone destroy about



4 per cent of the total grain and cereal crop in the United States, figures compiled by extension service entomologists indicate. As if its destructive abilities were not enough, the rat is host to carriers or is itself a carrier of bubonic plague, typhus and other diseases which are deadly to man.

Few farms are entirely free of rats, although rat populations can be reduced quickly. Cleaning up the premises, rat proofing, cutting off food supply, poisoning and trapping are major points in an effective rat control program. But, once the control measures begin to show results, there can be no relaxing. Rat control is a permanent, year-around program. A few days of poisoning will have only a temporary effect on the rat population.

**Modern Dairy Buildings
Will Boost Efficiency**

Increased efficiency has entered the dairy industry with more widespread use of milking rooms and milk houses.

The ideal location for a milk house is attached to the milking room or barn. In most areas, sanitary re-

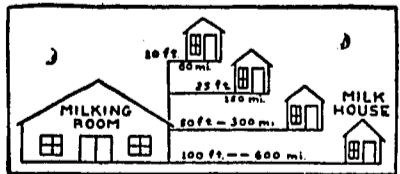

quirements permit construction under the same roof. Adjacent construction permits the dairyman to coordinate feeding, caring for the cows, milking them and handling the milk into an efficient system.

**Rabbit and Chicken
Raising Is Profitable**

To offset high meat prices, home production of rabbits and chickens can be carried on very economically, making the family at least partially independent of commercial sources.

Raising of rabbits and chickens at home has a big advantage in the economical use of feeds, because such animals mature more quickly and at a lower feed cost per pound of gain in weight.

CLOVER SEED!
Bring your seed crop to us for cleaning, then sell to the buyer that offers the highest price.
...
Kendrick Rochdale Company
KENDRICK, IDAHO

**NOW .. FOR YOUR TRACTOR, GET THE TYPE
TRACTOR TIRE PREFERRED . . .**

2 to 1

• Get B.F. Goodrich HI-CLEATS for your tractor. You'll see why two out of three farmers (by actual vote) pick the B.F. Goodrich type tread for extra traction. You'll find the open center allows dirt and trash to drop free as the wheels revolve. Your work will go easier, faster . . . you'll save tractor fuel.

SEE US — PLENTY OF TRACTOR AND IMPLEMENT TIRES ARE NOW AVAILABLE

**KENDRICK BEAN GROWERS ASS'N
KENDRICK, IDAHO**

**B.F. Goodrich
FIRST IN RUBBER**

**RELIABLE WATCH AND JEWELRY
REPAIRING**
Prompt Service Guaranteed
WE SOLICIT YOUR REPAIR WORK BY MAIL
THE GEM SHOP
108 East Third Street Moscow, Idaho

**Dry Cleaning
24-Hour Service**
Get That Pre-School Cleaning Done Now
The Dixie Dry Cleaners
Quality Dry Cleaning
In the Raby Building Kendrick

**Ralph's Tavern
JULIAETTA**
SERVING THE PUBLIC WITH
BEER, TOBACCOS AND SOFT
DRINKS
WHERE FRIEND MEETS FRIEND
RALPH L. MAGNUSON

**The joys of
an open fireplace**
WITH NONE OF THE DIRT OR BOTHER
Only Spark provides the visible fan-shaped flame that sends out radiant heat waves like an open fireplace. And with Spark, there is no wood or coal to carry—no dirt or ashes to clean up.
SPARK
OIL CIRCULATING HEATERS
Model shown here gives both circulating and radiant heat and provides every modern deluxe heating feature. It is finished in the new, magic Spark Neutrator that takes on the tones of your furnishings and blends perfectly in any setting.

**Travis Furniture &
Electric Supply Co.**
M. A. TRAVIS PHONE 861
REMEMBER LAST JANUARY AND FEBRUARY
Be prepared when cold weather comes!

RED CROSS PHARMACY
A Rexall Store
Kendrick, Ida. Phone 941

This Summer
**Turn Your Evenings
INSIDE OUT!**
Wire Your Yard for Outdoor Living
Gain

PLEASURE
Floodlights, or a few smaller lights well placed, will give you added hours of pleasure from outdoor fireplace, play, and flower garden.

PROFIT
Good wiring in your garage to provide good light to work by will really "pay off." . . . Yard lights that give you an evening hour or two in that vegetable garden will add delicious, healthy food to the family menu. . . . And another circuit costs so little!

PROTECTION
Hold-up men and trouble-makers don't like well-lighted garages, driveways, grounds—and accidents seldom happen when you can see where you're going.

**LOOK TO THE
WASHINGTON
WATER POWER
FOR THE BEST
IN ELECTRICAL
LIVING**

**CONSULT A QUALIFIED
ELECTRICAL CONTRACTOR
FOR CERTIFIED ADEQUATE
WIRING**

ADEQUATE WIRING THE KEY TO THE HOME OF TOMORROW SERVES SAVES

Potlatch Chief Sez



PUBLISHED BY THE KENDRICK CO-OPERATIVE CREAMERY

HELLO, FOLKS —

To The Homemaker:

Back to that old question: "Does your family get the proper amount of milk each day?"

Never forget that each child should have at least a quart of milk every day, and each adult should have at least a pint of milk every day. It is your duty as a housewife to see that your family is properly fed, with plenty of nourishing foods, such as pasteurized milk, to carry them through a busy day of work or play.

Be certain to start the day right for your family by serving them a good, wholesome breakfast, with plenty of pasteurized milk, as well as other healthful dairy products such as cream, butter and eggs.

No meal or snack is complete without dairy products, and for freshness and quality always insist upon Potlatch Chief Dairy

Products.

A five-year-old girl was prone to use swear words, and the mother, after trying in vain to break her of the habit, told the child that the next time she used a bad word she would have to leave home.

Everything went well the first day, but the next the little girl was heard swearing at her doll. So her mother packed a toy suitcase and told her to take it and go.

The youngster sat on the porch for awhile and presently a neighbor came. "Is your mother home?" she asked.

"Damned if I know, I don't live here anymore," was the reply.

Here lies the body of Samuel Blake — He stepped on the gas instead of the brake!

Always ask for "Potlatch Chief" brand butter by name.

Kendrick Theatre

FRIDAY, SATURDAY, AUG. 27-28
DOUBLE FEATURE

ROY ROGERS
JANE FRAZEE
ANDY DEVINE

"Under California Stars"

AL PEARCE
JANET MARTIN

"The Main Street Kid"

NEWS — CARTOON

Show Begins At 7:00 P. M.

35c Admission 15c

WHAT CAMERON FOLKS ARE DOING THESE DAYS

Mildred Brammer underwent a tonsillectomy in Kendrick, Friday. Mr. and Mrs. August F. Wegner picnicked and fished with relatives at Lake Chatolet Wednesday and Thursday.

Mrs. Walter Crawford and son spent the mid-week with her sister, Mrs. Anders and family at Gifford.

Mr. and Mrs. Ted Weyen and daughter were Lewiston and Clarkston visitors on Tuesday.

Mr. and Mrs. Dan Sullivan of Hooper, Wash., were week-end visitors in the home of her parents, Mr. and Mrs. Aug. F. Wegner.

Elsie Kruger left for Lewiston on Monday, where she is employed at the Lewiston Truck & Tractor Co.

Mrs. Inez Anderson and Mrs. Edith Smith of Spokane; Mrs. James Roberts of Kamiah; Wayne Schoeffler of Orofino; Mrs. Jack Bechtol, Mr. and Mrs. Dave Schoeffler, Mrs. Loren Taylor and daughter Eldora of Lewiston were luncheon guests of Mr. and Mrs. Earl Whiting on Tuesday.

Mr. and Mrs. Wm. Bleck and daughter and Elvin Bleck of Spokane; Herbert Brunstiek of Kellogg; Mr. and Mrs. Russell Rodgers and Mr. and Mrs. Wilbert Brunstiek were luncheon guests of Mr. and Mrs. August Brammer, Tuesday.

Mr. and Mrs. Fred Newman and son Wally were visitors in Lewiston and Moscow, Monday.

Mrs. Ida Silflow visited with Mr. and Mrs. Herman Lohman in Lewiston, Monday.

Jeanette and Shirley Cridlebaugh visited with Dorothy Ann and Patricia Mielke Sunday afternoon.

Mr. and Mrs. Otto Silflow, Mr. and Mrs. Herman Silflow and Mr. and Mrs. Fred Silflow were fishing and camping in the Selway country the first of the week.

SOUTHWICK NEWS

Mr. and Mrs. Ed. Tegner entertained Sunday for the following: Mrs. Nettie Baker, Deios Baker and Mr. and Mrs. Joe Baker and children, all of Grangeville; Mr. and Mrs. Phil Baker and children and Mr. and Mrs. Ted Christenson of Kanorado, Kansas; Mr. and Mrs. Delbert Hayward and Alfred of

Clarkston, and Mr. and Mrs. Tom Armitage. The afternoon was spent listening to music by the three Baker Boys.

Mr. and Mrs. Jake Newman were dinner guests of Mr. and Mrs. Everett Neumann, Sunday.

Mrs. Carl Mustoe and Carol and Coleen Bohman, all of Page, Idaho, spent several days last week in the Tom Armitage and Given Mustoe homes.

Mr. and Mrs. Kellerman of Ah-sahka called in the Don Cantril home Sunday.

Mr. and Mrs. Frank Cantral and daughters and Mrs. Wilbur Colwell and daughters spent Monday in Pomeroy, visiting relatives.

Mr. and Mrs. Carleton Douglas and sons of Dayton; Mrs. Tye Hutchins of Clarkston and Mr. and Mrs. Virgil Harris and sons were dinner guests of Mr. and Mrs. Gordon Harris, Sunday.

Mr. and Mrs. Clarence Whiting and son moved to Lewiston Sunday, where they will make their home. Mr. and Mrs. George Miller of Lewiston have purchased the Whiting place.

Dr. and Mrs. D. A. Christensen and children of Kendrick visited with Mr. and Mrs. Gordon Harris on Thursday.

FAIRVIEW NEWS ITEMS

Mr. and Mrs. Harold Parks and family were Lewiston shoppers Monday.

Miss Louise Elmen of Lewiston is spending some time at the home of her uncle and aunt, Mr. and Mrs. Ervil Woody.

Mr. and Mrs. Ervil Woody were Lewiston visitors Friday.

Mr. and Mrs. Fred Glenn and daughters visited in the Walter Cochran home at Juliaetta Tuesday.

Mr. and Mrs. Bruce Glenn and daughter Joan of American ridge were Sunday callers in the John and Fred Glenn homes.

Mr. and Mrs. Raleigh McMillan and Mrs. Mary McMillan of Myrtle and Mr. and Mrs. Ross Hezeltime and son of Lewiston were Sunday dinner guests in the home of Mr. and Mrs. Pearl Hazeltine.

Paul Dagefoerde and Pearl Hazeltine were Moscow business visitors Wednesday of this week.

Nina Dagefoerde had her tonsils and adenoids removed at St. Joseph's hospital, Lewiston, Tuesday of this week. She returned home that evening and is recovering nicely.

Mr. and Mrs. Grundy Nichols and daughter of Hamilton, Mont., were Sunday dinner guests in the home of his sister, Mrs. Veta Stump and family.

Mrs. Wilbur Corkill and family and Don Bateman were Tuesday evening supper guests in the home of Mrs. Veta Stump and family.

Mr. and Mrs. Milton Woodward drove to Spokane on Monday to visit Mr. and Mrs. Clifford Woodward and baby daughter, and other relatives. A family reunion was held in the Lutheran church basement there, with 59 relatives present. A very enjoyable time was reported.

Mr. and Mrs. Wilbur Corkill and family and Mrs. Veta Stump were Lewiston shoppers on Monday.

Several families from this neighborhood attended the farewell supper given for Mr. and Mrs. G. F. Cridlebaugh and daughters in the Leland church basement Sunday evening. A most enjoyable time was reported, but it is with regret that we see them leave our community.

GOLDEN RULE

Mrs. John Pavel and daughter Mary Ann were dinner guests of Mrs. Glen Betts Tuesday and spent the afternoon, visiting.

Mrs. Roy Martin returned home on Wednesday evening after spending several days in Lewiston.

John Mabry of Lewiston visited at the Glen Betts home Tuesday and Wednesday.

Mrs. C. A. Cuddy called on Mrs.

YOU'RE LOSING PLENTY!



That shell is the center layer—it's a tough substance like a cow's horn or like your thumbnail. Wolverine's secret tanning process tans it buckskin-soft yet retaining all of its great strength and wear.

WOLVERINE SHELL HORSEHIDE WORK SHOES

WHO SAYS SO? Just millions of farmers and other workers who wear them. They know—and you, too, should know. Tough inner-shell horsehide, in BOTH soles and uppers—tanned buckskin-soft by the Wolverine secret triple-tanning process. Dries out soft after soaking, and stays soft. Extra comfort, extra wear on any job. You're losing plenty of both if not wearing Wolverines. Come in and try on a pair.

N. B. LONG & SONS

"The Home Of Good Things To Eat And Wear"
Phone 751 Phone 751

Carl Finke Thursday. Miss Donna Walcott of Lewiston visited her sister, Mrs. Ernest Cowger and family for several days the past week. Mr. and Mrs. Bruce Tarbert and children visited at the Roy Martin home Sunday. Mary Jane returned to Lewiston with them to prepare for the coming school term. Sonjah Holsath and a girl friend from Lewiston are visiting at the Fred Stage home, and with other relatives for a few days. Mrs. D. V. Kuykendall and Mrs. Wilmer Hanks were recent callers in the home of Mrs. Carl Finke. Choice fresh or cured meats are always available at Blewett's Grocery-Market. And remember, too, that the place to get those Bird's Eye Frozen vegetables, 1-adv.

We Are As Near As Your

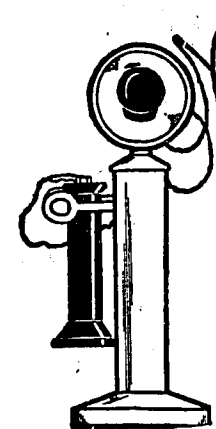

PHONE THOSE HARVEST ORDERS TO 891

We Will Follow Your Instructions Carefully

BLEWETT'S CASH GROCERY

PHONE 891 KENDRICK PHONE 891

We Stock

Salt of All Kinds, Dairy Feeds, Poultry Feeds, Ground Feeds and Mashers

Lewiston Grain Growers
Day Phone 591 KENDRICK Nite Phone 462

INSURANCE
FIRE — AUTO — LIABILITY
BONDS — NOTARY
MARVIN LONG AGENCY

SHORT'S FUNERAL CHAPEL
Moscow, Idaho Phone 3001

All Kinds of Metal Work and Repairing
CABINET WORK
New Work Repairing
Complete Refinishing
Complete Line of
SHERWIN-WILLIAMS PAINTS
KEM-TONE
KENDRICK METAL SHOP
Phone 031 John W. Davis Kendrick

The Kendrick Cafe And Tavern

Open 6:00 A. M. to 12:00 Midnight
Beer And Soft Drinks
Fountain Service Of All Kinds
Fried Spring Chicken a Saturday and Sunday Specialty \$1.00

Phone 713

for Harvest Needs of

Gasoline
Motor Oils
Lubricants
Fuel Oils, Etc.

We Deliver
Standard Oil Distributors
KENDRICK GARAGE CO.
KENDRICK, IDAHO
E. A. DEOBALD, Propr.