



NAMES AND GENERAL DESCRIPTION OF ELECTION PRECINCTS.

Names of Registrars Appointed, and Location of Each Polling Place; Also Notice for Registration for the Primary Election to be Held August 5th, 1930; and for the General Election to be Held November 4th, 1930.

NOTICE is hereby given that in compliance with the Primary and General Election Laws of the State of Idaho, the Board of County Commissioners in and for Latah County, State of Idaho, have established the Boundaries of the Voting Precincts in said County, and have named the Registrar and designated the Polling Place for each Precinct, as hereinafter set forth.

Registration may be made before the regular Registration officer of the precinct, during each Saturday, including and from the first day of May, to and including the second Saturday preceding the primary election, and on the Saturday following such primary election, to and including the second Saturday preceding the general election.

BEAR CREEK PRECINCT: Commencing at a point where the section line between Sections 2 and 11, Township 39 North, Range 2, W. B. M., crosses Pine Creek, thence west about 2 1/4 miles to the intersection of Bear Creek, thence down Bear Creek to where said Bear Creek crosses the section line on the south side of Section 1, Township 38 N. R. 3 W. B. M., thence westerly about 2 1/4 miles to where the said section line intersects said Pine Creek, thence in a northeasterly direction up Pine Creek to the place of beginning.

Polling Place: Steele School House. Registrar: Johanna Nelson.

BOVILL PRECINCT: Commencing at the southwest corner of Township 41, North, Range 1, W. B. M., running thence north to the north boundary line of Latah County, thence in an easterly direction along said north boundary line of Latah County, thence south to the south boundary line of Township 40, N. R. 1, E. B. M., thence west to the southwest corner of Section 36, Township 40 N. R. 1, W. B. M., thence north to the northwest corner of Section 12, Township 40 North, Range 1, W. B. M., thence west to the southwest corner of Section 2, Township 40 N. R. 1, W. B. M., thence north to the northwest corner of Section 2, Township 40, N. R. 1, W. B. M., thence west to the place of beginning.

Polling place: Bovill Hall. Registrar: E. C. Krier.

CORA PRECINCT: Commencing at the southeast corner of Section 7, Township 42, N. R. 4, W. B. M., thence north one-half mile, thence east one mile, thence north about two and one-half (2 1/2) miles to the north boundary line of Latah County, thence in a northwesterly direction along the said north boundary line of Latah County to the section line between Sections 11 and 12, Township 43 N. R. 5, W. B. M., thence south to the southeast corner of Section 23, Township 43, N. R. 5, W. B. M., thence west 3 miles, thence south 1 mile, thence west 1 mile, thence west to the west boundary line of Latah County, thence south 3 miles, thence east to the southeast corner of Section 13, Township 42 N. R. 5, W. B. M., thence north 1 mile, thence east 1 mile to the place of beginning.

Polling place: Burden School House. Registrar: J. H. Thorp.

CORNWALL PRECINCT: Commencing at the northeast corner of Section 15, Township 40 N. R. 4, W. B. M., running thence west 1 1/2 miles, thence south 2 3/4 miles, thence west one-half mile, thence south 1 1/2 miles, thence west 3/4 mile, thence south 1/2 mile, thence west 1 1/4 miles, thence south 5/8 miles, to the southwest corner of Township 39, N. R. 4, W. B. M., thence east 4 miles, thence north 10 miles to the place of beginning.

Polling place: Odd Fellows' Building. Registrar: Margaret Walker.

DEARY PRECINCT: Commencing at the northeast corner of Section 13, Township 41 N. R. 2, W. B. M., running thence west 6 miles, thence south 2 miles, thence west 2 miles, thence south 2 miles, thence west to the northwest corner of Section 3, Township 40 N. R. 3, W. B. M., thence south 2 miles, thence east 3 miles, thence south 4 1/2 miles, thence east 2 miles, thence south 1/2 mile, thence east 4 1/4 miles where the Section line intersects Pine Creek, thence north 1 mile up Pine Creek to the township line, thence west 1/2 mile, more or less to the southwest corner of Section 31, Township 40 N. R. 1, W. B. M., thence north 6 miles to the township line, thence west to the southwest corner of Township 41, N. R. 2, W. B. M., thence north 4 miles to the place of beginning.

Polling place: American Legion Hall. Registrar: Walter E. Gorrie.

EAST MOSCOW PRECINCT: Commencing at the northeast corner of the NW 1/4 of Section 16, Township 40, N. R. 4, W. B. M., thence running west 4 1/2 miles, thence south 4 miles, thence west 1 1/2 miles, thence south 1 mile to the quarter post between Sections 4 and 9, Township 39, N. R. 5, W. B. M., thence west to Van Buren Street in the City of Moscow, thence south on Van Buren Street to First Street, thence west on First Street to Main Street, thence south on Main Street to Third Street, thence east on Third Street to the corporate limits of the City of Moscow, thence east to the west line of Section 9, Township 39, N. R. 5, W. B. M., thence south to the southwest corner of said Section 9, thence east 4 miles, thence north 1 1/2 miles, thence east 1 1/2 miles, thence north 1/2 mile, thence east 1/2 mile, thence north 2 1/4 miles to the place of beginning.

Polling place: High School Building. Registrar: Mrs. Maebelle Sherley.

Registrar: Mrs. Maebelle Sherley.

FARMINGTON PRECINCT: Commencing at the southeast corner of Section 23, Township 43, N. R. 5, W. B. M., running thence north to the north boundary line of Latah County, thence in a northwesterly direction along said north boundary line of Latah County to the west boundary line of Latah County, thence south to the south boundary line of Township 43, N. R. 6, W. B. M., thence east to the southeast corner of Section 31, Township 43, N. R. 5, W. B. M., thence north 1 mile, thence east 1 mile, thence north 1 mile, thence east 3 miles to the place of beginning.

Polling place: Evergreen School House. Registrar: Mrs. Guy Monger.

GENESSEE PRECINCT: Commencing at a point where the Little Potlatch Creek crosses the south boundary line of Latah County, thence up Little Potlatch Creek to its intersection with the north line of Section 35, Township 38 North, Range 4, W. B. M., thence west to the northwest corner of Section 32, said township and range, thence north 1 mile, thence west 1 mile, thence north 1 1/2 miles, thence west 1 mile, thence south 2 miles, thence west 1 mile, thence south 1/2 mile, thence west 2 miles, thence south 1 mile, thence west to the state line between Idaho and Washington, thence south 3 miles, thence east 13 miles to the place of beginning.

Polling Place: W. W. Burr's office, Genesee. Registrar: F. E. Dicus.

HARVARD PRECINCT: Commencing at a point where the range line between Ranges 1 and 2, W. B. M., crosses the north boundary line of Latah County, running thence westerly along the said north boundary line of Latah County to the range line between Ranges 3 and 4, W. B. M., thence south on said range line to the northwest corner of Township 41, N. R. 3, W. B. M., thence east to the southeast corner of Section 34, Township 41, N. R. 3, W. B. M., thence north 2 miles to the northeast corner of Section 27, Township 41, N. R. 3, W. B. M., thence east 2 miles to the southeast corner of Section 24, Township 41, N. R. 3, W. B. M., thence north 2 miles, thence east 6 miles, thence north to the place of beginning.

Polling place: Harvard School House. Registrar: Mrs. Alice Hornby.

HELMER PRECINCT: Commencing at the northwest corner of Section 6, Township 40, N. R. 1, W. B. M., running thence south to the southwest corner of Section 31, thence east to the southeast corner of Section 35, thence north to the northeast corner of Section 11, thence west to the southwest corner of Section 2, thence north to the northwest corner of Section 2, thence west to the place of beginning, all in Township 40, N. R. 1, W. B. M.

Polling place: Helmer School House. Registrar: Dan Flaig.

JULIAETTA PRECINCT: Commencing at a point where the Potlatch river crosses the east line of Section 34, Township 38, N. R. 3, W. B. M., thence running north to the northeast corner of said Section 34, thence west one-half (1/2) mile, thence north one (1) mile, thence west one-half (1/2) mile, thence north one-half (1/2) mile, thence west to the Middle Potlatch creek, thence up the Middle Potlatch creek to a point where the said Middle Potlatch creek intersects with the center section line of Section 13, Township 38, N. R. 4, W. B. M., thence south to south section line of said Section 13, thence west one-half (1/2) mile, thence south one (1) mile, thence west to Little Potlatch creek, thence down Little Potlatch creek to the south boundary line of Latah County, thence east along the south boundary line of Latah County to the Potlatch river, thence up Potlatch river to the place of beginning.

Polling place: Odd Fellows' Hall, Juliaetta. Registrar: L. W. Houck.

KENDRICK PRECINCT: Commencing at a point where the Potlatch river crosses the north boundary line of Section 11, Township 38, N. R. 2, W. B. M., running thence west to the northwest corner of Section 8, Township 38, N. R. 3, W. B. M., thence south 2 1/2 miles to the Middle Potlatch creek, thence east 2 miles, thence south one-half (1/2) mile, thence east one-half (1/2) mile, thence south 1 mile, thence east one-half (1/2) mile to the northeast corner of Section 34, Township 38, N. R. 3, W. B. M., thence south to the Potlatch river, thence up Potlatch river to the place of beginning.

Polling place: City Hall, Kendrick. Registrar: C. A. Oppenborn.

LENVILLE PRECINCT: Commencing at a point where the Middle Potlatch creek crosses the north boundary line of Township 38, N. R. 4, W. B. M., running thence west to the northwest corner of said township, thence south 4 miles, thence east 1 mile, thence south 1 mile, thence east to the Little Potlatch creek, thence up Little Potlatch creek to a point where said Little Potlatch creek intersects with the south section line of Section 23, Township 38, N. R. 4, W. B. M., thence east to the southeast corner of said Section 23, thence north to the northeast corner of said Section 23, thence east one-half (1/2) mile, thence north on center section line of Section 13, Township 38, N. R. 4, W. B. M., to a point where the Middle Potlatch creek intersects with center section line of said Section 13, thence up Middle Potlatch creek to the place of beginning.

Polling place: School House District No. 26. Registrar: Jesse Oylear.

LINDEN PRECINCT: Commencing at the southeast corner of Section 22, Township 39, N. R. 1, W. B. M., thence north to the northeast corner of Section 7, Township 39, N. R. 1, W. B. M., thence down Boulder creek to its junction with the Potlatch river, thence down Potlatch river to the south boundary line of Latah County, in Township 38, N. R. 2, W. B. M., thence east to the east boundary line of Latah County, thence north 5 miles, thence west to the place of beginning.

Polling place: Linden School house, Registrar: Eva Smith.

5 miles, thence west to the place of beginning.

Polling place: Linden School house, Registrar: Eva Smith.

NORTH MOSCOW PRECINCT: Commencing at the northeast corner of Section 15, Township 40, N. R. 5, W. B. M., running thence west 3 miles, thence south to the corporate limits of the City of Moscow, Idaho, thence south on Main Street in the City of Moscow, to First Street, thence east on First Street to Van Buren Street, thence north on Van Buren Street to the south line of Section 5, Township 39, N. R. 5, W. B. M., thence east to the quarter post between Sections 4 and 9, Township 39, N. R. 5, W. B. M., thence north 1 mile, thence north 4 miles to the place of beginning.

Polling place: Samms' Furniture Store. Registrar: Minnie Curtis.

NORTH TROY PRECINCT: Commencing at the northeast corner of Section 4, Township 40, N. R. 3, W. B. M., running thence west 3 miles, thence south to the southwest corner of Section 7, Township 40, N. R. 3, W. B. M., thence west 2 miles, thence south 5 miles, thence east 2 miles, thence south to Main Street in the Village of Troy, thence southeasterly on said Main Street to the right-of-way of the Northern Pacific Railway company, thence in a southeasterly direction along said right-of-way to the north line of Section 18, Township 39, N. R. 3, W. B. M., thence east to the southeast corner of Section 12, Township 39, N. R. 3, W. B. M., thence south to Bear Creek, thence up Bear Creek to the middle of Section line between Sections 4 and 5, Township 39, N. R. 2, W. B. M., thence west 2 miles, thence north 4 1/2 miles, thence west 3 miles, thence north 2 miles to the place of beginning.

Polling place: Odd Fellows' Hall, Troy. Registrar: Mrs. J. C. Peterson.

PALOUSE PRECINCT: Commencing at the northeast corner of Section 21, Township 42, N. R. 5, W. B. M., running thence west to the west boundary line of Latah County, thence south 7 miles, thence east to the southeast corner of Section 21, Township 41, N. R. 5, W. B. M., thence north 7 miles to the place of beginning.

Polling place: Palouse Grange. Registrar: Nancy J. Lynch.

PARK PRECINCT: Commencing at a point where the north line of Township 39 intersects the east boundary line of Latah County, running thence west to where the Potlatch river intersects with the north line of Section 6, Township 39, N. R. 1, W. B. M., thence down Potlatch river to the mouth of Boulder creek, thence up Boulder creek, to its intersection with the east line of Section 22, Township 39, N. R. 1, W. B. M., thence south to the southeast corner of said Section 22, thence east to the east boundary line of Latah County, thence north 4 miles to the place of beginning.

Polling place: Boulder School House. Registrar: Marie Dahl.

POTLATCH PRECINCT: Commencing at the northeast corner of Section 18, Township 42, N. R. 4, W. B. M., running thence west 1 mile, thence south 1 mile, thence west 3 miles, thence south 7 miles to the southwest corner of Section 22, Township 41, N. R. 5, W. B. M., thence east 4 miles, thence north 8 miles to the place of beginning.

Polling place: Opera House in Potlatch. Registrar: Mrs. Elva Metcalf.

PRINCETON PRECINCT: Commencing at a point where the range line between Ranges 3 and 4, W. B. M., crosses the north boundary line of Latah County, running thence westerly 3 miles, thence south 1 1/2 miles, thence west 1 mile, thence south 8 1/2 miles, thence east 1 mile, thence south 1 1/2 miles, thence east 2 miles, thence south one-half (1/2) mile, thence north 13 miles to place of beginning.

Polling place: Princeton School House. Registrar: Mrs. A. L. Davis.

SOUTHEAST MOSCOW PRECINCT: Commencing at the northeast corner of Section 13, Township 39, N. R. 5, W. B. M., running thence west 4 miles, thence north to a point where an extension of Third Street in the City of Moscow intersects the west line of Section 9, in said township and range, thence west to the corporate limits of the City of Moscow, thence west on Third Street to Adams Street, thence south on Adams Street to the right-of-way of the Northern Pacific Railway company, thence in an easterly direction along said right-of-way to the west line of Section 16, in said Township and Range, thence south to the south boundary line of Township 39, N. R. 5, W. B. M., thence east 4 miles, thence north 4 miles to the place of beginning.

Polling place: County Courthouse, Lewiston. Registrar: Eda Holman.

SOUTH TROY PRECINCT: Commencing at the northeast corner of Section 13, Township 39, N. R. 3, W. B. M., running thence west to the right-of-way of the Northern Pacific Railway Company, thence in a northwesterly direction along said right-of-way to Main Street in the Village of Troy, thence in a northwesterly direction on said Main Street to the west boundary line of Township 39, N. R. 3, W. B. M., thence north to the northwest corner of Section 7, said township and range, thence west 2 miles, thence south 5 miles, thence east to Middle Potlatch creek, thence down Middle Potlatch creek to its intersection with the east line of Section 19, Township 38, N. R. 3, W. B. M., thence north to the northeast corner of Section 7, Township 38, N. R. 3, W. B. M., thence east to Bear Creek, thence up Bear Creek to its intersection with the east line of Township 39, N. R. 3, W. B. M., thence north to the place of beginning.

Polling place: N. R. Shepherd's office, Troy. Registrar: Mrs. A. A. Jeffries.

office, Troy. Registrar: Mrs. A. A. Jeffries.

SOUTHWEST MOSCOW PRECINCT: Commencing at the southeast corner of Section 32, Township 39, N. R. 5, W. B. M., thence running north to the right-of-way of the Northern Pacific Railway Company, thence in a westerly direction along said right-of-way to Adams Street in the City of Moscow, thence north on Adams Street to Third Street, thence west on Third Street to Main Street, thence south on Main Street to Sixth Street, thence west on Sixth Street to the corporate limits of the City of Moscow, thence west to the west boundary line of Latah County, thence south to the south boundary line of Township 39, N. R. 6, W. B. M., thence east to the place of beginning.

Polling place: Farmers' Union Hall. Registrar: Cora B. Drury.

TEXAS RIDGE PRECINCT: Commencing at a point where the Potlatch creek intersects the section line between Sections 6 and 7, Township 39, N. R. 1, W. B. M., thence in a westerly direction about 2 miles, where said section line intersects Pine Creek, thence in a Southwesterly direction where Pine Creek intersects the section line between Sections 4 and 9, Township 38, N. R. 2, W. B. M., thence in an easterly direction to where said section line intersects Potlatch creek, thence in a Northwesterly direction up Potlatch creek to the place of beginning.

Polling Place: Elwood School House. Registrar: Lillie M. Drury.

THORN CREEK PRECINCT: Commencing at the northeast corner of Township 38 North, Range 5, W. B. M., running thence west to the west boundary line of Latah County, thence south 6 miles, thence east 3 miles, thence north 1 mile, thence east 2 miles, thence north one-half (1/2) mile, thence east 1 mile, thence north 2 miles, thence east 1 mile, thence north 2 1/2 miles to the place of beginning.

Polling Place: Thorn Creek School House. Registrar: Elizabeth Jensen.

VIOLA PRECINCT: Commencing at a point where section line between Sections 24 and 25, Township 41, N. R. 6, W. B. M., intersects the State line of the states of Washington and Idaho, thence south 4 miles to the southwest corner of Section 12, Township 40, N. R. 6, thence east 13 miles to the southeast corner of Section 12, Township 40, N. R. 4, W. B. M., thence North 2 miles, thence West 2 miles, thence North one-half (1/2) mile, thence West 2 miles, thence North 1 1/2 miles to the Northeast corner of Section 29, Township 41, N. R. 4, W. B. M., thence West 9 miles to the place of beginning.

Polling place: Viola School house, Registrar: Archie W. Bowles.

WEST MOSCOW PRECINCT: Commencing at the northeast corner of Section 18, Township 40, N. R. 5, W. B. M., running thence west to the west boundary line of Latah County, thence south to a point where an extension of Sixth Street in the City of Moscow intersects the said west boundary line of Latah County, thence east to the corporate limits of the City of Moscow, thence east on Sixth Street to Main Street, thence north on Main Street to the corporate limits of the City of Moscow, thence north to the place of beginning.

Polling Place: Lange's Garage. Registrar: W. G. Barge.

Witness my hand and the official seal of the said Board affixed at Moscow, Idaho, this 14th day of April, A. D. 1930.

HARRY A. THATCHER, Clerk of the Board of County Commissioners in and for Latah County, State of Idaho.

BIG BEAR RIDGE NEWSLETTES

The Ladies Guild met at the home of Mrs. King Engle Wednesday afternoon. W. R. Johnston of Lewiston was present and helped to advise and to plan for a new chapel. Dainty refreshments were served by the hostess.

The Guild will meet the afternoon of the 30th at the Community hall. The play cast of "Arizona Cowboy" put on their play at the Odd Fellows Hall at Troy Thursday night. A fair sized crowd attended. The money going to the cast for their work and effort.

Recent Lewiston visitors were Mr. and Mrs. Thorvald Nelson and Mrs. Claude Jones and Elizabeth Jones. Several car loads of young folks motored to Deary Saturday evening, the occasion being the Junior prom. Mrs. Lou H. Myers has been spending the past week with her daughter, Mrs. Claude Jones.

We Have Flour, Bran, Shorts, Baby Chick Mash, Chick Feed, In Fact-- Feeds of All Kinds Vollmer Clearwater Co. KENDRICK, IDAHO

CHURCHES The Lutheran Church Otto G. Ehlen, Pastor Emanuel, Cameron Divine services in German at 10:30 a. m. Sunday school at 9:30 a. m. Saturday school at 8:30 a. m. Juliaetta Baptist Church A. E. Janes, Pastor Sunday school at 10 A. M. Preaching Services at 11 A. M. every Sunday morning except the fourth Sunday of each month, B. Y. P. U. at 6:30 P. M. Prayer meeting 7 o'clock Thursday evening.

THE KENDRICK GAZETTE "The Pulse of The Potlatch" Published every Friday at Kendrick Idaho, by P. C. McCreary Independent in Politics Subscription Price \$1.50 Entered at the Post Office at Kendrick as second class mail matter. An address by Judge Rutherford of the Watch Tower, "World Distress, Cause and Remedy," from 10 to 11 o'clock on Sunday, April 27, over KHQ, Spokane. 16.2x

Kendrick Presbyterian Church N. E. Franklin, Pastor Sunday school at 10:00 a. m. Preaching at 11 a. m. Christian Endeavor at 6:30 p. m. Mid-week prayer meeting Wednesday night at 7:30. Kendrick Methodist Church Rev. Claud W. Groth, Pastor 10:00 a. m. Sunday school. 6:30 p. m. Epworth League. 7:30 p. m. Evening worship. You are welcome at these services. Southwick M. E. Church 10 a. m. Sunday school. 11 a. m. Morning worship. 6:30 p. m. Epworth League. Help two--yourself and the church--with your presence. Advertisers appreciate your trade. They are reliable.

Harness Oiling and Repairing Don't Forget Our Shoe Repairing N. E. Walker Kendrick Idaho

We use the best to be had in preparing our meals. Hotel Kendrick. 14-

When the Farmer Pays by Check He places the management of the farm on a systematic basis. He knows his money is safe. He is able to meet his bills promptly and has records and receipts for every dollar paid out. He establishes himself as a responsible, progressive citizen. A Checking Account in this Institution is a definite aid to profitable farming. Consult us. THE FARMERS BANK E. A. Clarke, Pres. N. S. Vollmer-Hopkins, Vice-Pres. W. J. Carroll, Cashier

BONAT Permanent Wave \$7.50 INCLUDING SHAMPOO AND FINGER WAVE Mrs. Curtis Jeffries 1216 MAIN STREET LEWISTON, IDAHO

**ALL WORK AND NO PAY—  
"HOME WORK" SCHEME**

In spite of the intensive work that has been done by the Better Business bureaus all over the United States and the drastic action that has been taken by the United States postal department, the so-called "Home Work Scheme" continues to operate. This scheme takes advantage of the desire on the part of many wives and mothers to help out with the family expenses by trying to do some kind of money-making work at home. The victim's attention is attracted by an advertisement in some magazine or newspaper which makes some such offer as this: "Ladies wanted to sew aprons at home. We pay \$12 to \$15 a dozen. All materials furnished. Write to So-and-So Dress Company for particulars."

In response to her request the home

worker receives a circular which tells in glowing terms how easy and pleasant the work is and how nice it will be to have a nice sum of money coming in each week. "Just send \$1.50 for complete outfit, sample lot of material all cut out for you, and complete instructions." She sends the \$1.50 and soon gets her "outfit." To her disappointment, however, she soon finds that it is impossible to make any money making these aprons at the price the advertiser now offers which is not the \$12 or \$15 a dozen offered in the advertisement, but \$2.50 a dozen. If the patient homemaker should go through with it and send in a completed dozen of garments she learns that they are not quite up to "standard" and is requested to "try again." Then she comes to the realization that all the advertiser wanted was to get her deposit for the "outfit" and that

the firm is not interested in whether or not the homemaker can make any money sewing aprons or smocks or whatever the garment may be. Disillusioned, she decides to charge it up to experience.

Sewing aprons or smocks is but one of a multitude of these "Home Work Schemes." The making of neckties, garters, table cloths, bed spreads, dresses, gilding cards, addressing envelopes, distributing advertising hand bills and slipping news items to be sold—the list is a long one. But in every one of these schemes that has been brought to the attention of the Better Business bureau there is always a demand for a deposit on the part of the homemaker, to show "good faith." Seldom is the deposit mentioned in the advertisement. That is reserved for follow-up literature. The real purpose of the advertisers is, of course,

to get the deposit for the outfit. Profitable spare time work for those who reply to these advertisements seems to be remote from the minds of the advertisers.

The Better Business bureaus have examined dozens of these schemes and there is no record of anyone who has found the average home work scheme a money making proposition—for the homemaker.

No matter what kind of a proposition you receive in the mail, whether in response to your inquiry in answering an advertisement or sent you unsolicited, if any deposit is required or if the proposition doesn't look exactly right, take it up with the Better Business bureau, whose files are filled with information on countless fake and fraudulent schemes and questionable concerns.

A classified ad. will sell your stuff.

**There's a Difference**  
An Englishman entered a Scotch butcher shop and ordered: "A sheep's head."  
The butcher called down to his assistant in the cellar: "Aleck, bring up a sheep's head."  
Then the Englishman chimed in: "I want an English sheep's head."  
So the Scotch butcher shouted down the cellar again: "Aleck," he instructed, "take the brains out of it."

**He Ought to Know**  
Bride—So this is the machine that tells how much gas we use?  
Meter Man—Well, I wouldn't say that, lady; but this is the machine that tells how much you have to pay for.

Civic enterprise is the grease that makes the wheels turn smooth. Let's use lots of it.

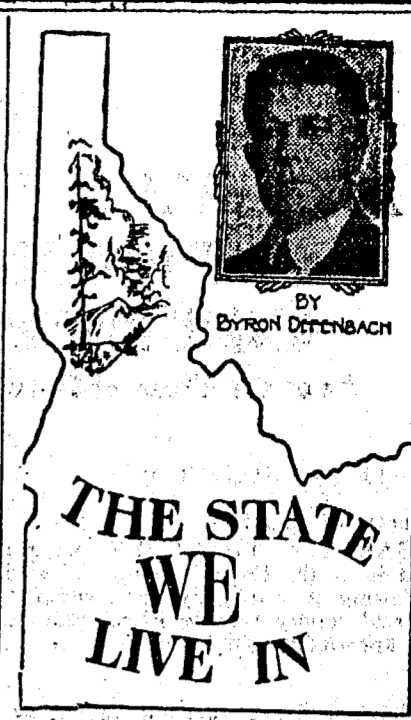

**The River of Whirlpools**

In November, 1811, the celebrated Astorian expedition under Wilson Price Hunt, came across the desert from Snake river probably along the present Mountain Home highway. Freezing, thirsting, starving, they arrived one afternoon at the camp of a band of thievish Indians on the banks of what the latter called the "Whinast" or "River of Whirlpools." The stream had likely been seen a few days earlier by another detachment of the same party, but so far as recorded history relates the Boise river and the site of our state capitol was discovered by young Wilson Price Hunt on November 21, 1811.

The Hunt group of 23, including the famous Dorion family, went on down the south side of the river, camping near Eagle and Caldwell, fording the stream below Parma, thence following the Snake across the mouths of the Payette and Weiser, down into the yawning depths of Box canyon. Finding it impossible to proceed farther they came back to Weiser and following about the present railroad line finally reached Astoria.

Seven men of these Astorians, again accompanied by the Dorions, later came back to the Boise, and in January, 1814, the men were all killed by Indians. The trappers were in two groups, one about at Caldwell, the other above Boise. The woman and little boys made their way back to friendly Indians on the Columbia. After the massacre the river was called "Reed's river" for many years, in honor of the leader of the trappers, the honest, impetuous, reckless Irishman, John Reed. The present name of Boise, meaning "The Woods," was given the river by a detachment of Captain Bonneville's Frenchmen.

The Boise river has an average normal flow of 3,000 second feet. Its sources are in the Sawtooth mountains, in seven different counties. Just below its principal forks is the famous Arrowrock dam, completed in 1915—248 feet high and furnishing storage for 290,000 acre feet of water. Below the dam the river receives its main tributary, Moores creek, which drains the Boise basin, one of the great placer gold fields of our early history. Above the capital city the Boise is a typical mountain stream, its swift current running between high banks. The lower river is a fickle and shifting current whose wide level valley has nearly all been reclaimed and is Idaho's most densely populated area.

The river of whirlpools has played a great part in our past, and occupies a prominent place in our present. The first of the Reed party, to fall was the French-Canadian squaw man, Delaunay, a gloomy, sombre, sulky fellow whose thrilling career reached its tragic close late in 1813, when his scalped and mangled body was thrown into the brush near the river.

Pierre Delaunay was the first white man to be killed by Indians in what is now Idaho.

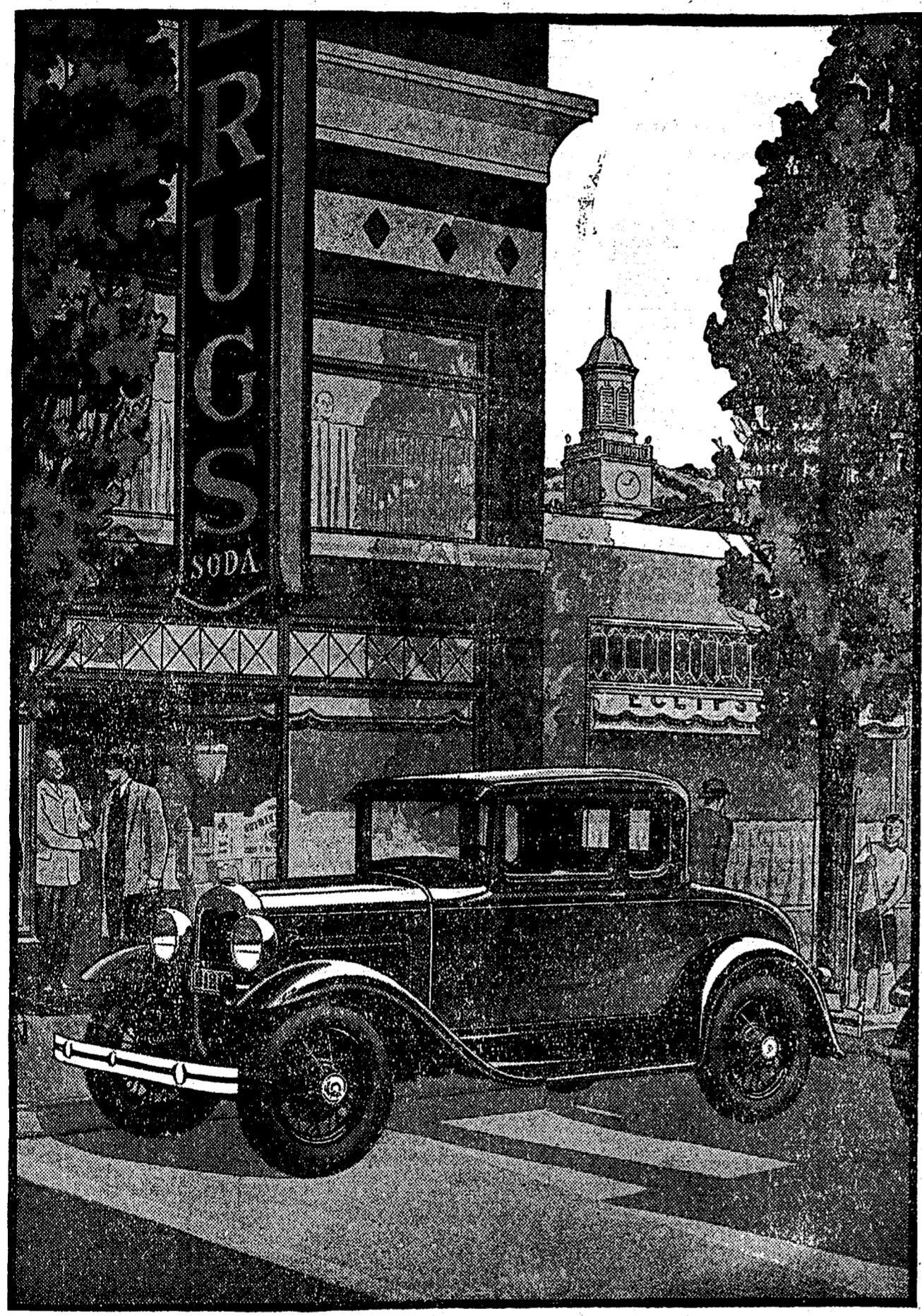

**THE NEW FORD COUPE**

A beautiful closed car, distinguished by its substantial grace of line and contour. A particularly good car for physicians, business executives and salesmen because of its comfort and reliability. The Triplex shatter-proof glass windshield and the fully enclosed four-wheel brakes contribute to the unusual safety of the new Ford.

**OUTSTANDING FEATURES OF THE NEW FORD**

- New streamline bodies • Choice of colors • Rustless Steel • Triplex shatter-proof glass windshield • Four Houdaille double-acting hydraulic shock absorbers • Fully enclosed, silent four-wheel brakes • Extensive use of fine steel forgings • Aluminum pistons • Chrome silicon alloy valves • Three-quarter floating rear axle • Torque-tube drive • More than twenty ball and roller bearings • Sturdy steel-spoke wheels • 55 to 65 miles an hour • Quick acceleration • Ease of control • Reliability • Economy • Long life.

**NOTE THESE LOW PRICES**

Roadster . . . . .	\$435
Phaeton . . . . .	\$440
Coupe . . . . .	\$500
Tudor Sedan . . . . .	\$500
Sport Coupe . . . . .	\$530
De Luxe Coupe . . . . .	\$550
Three-window Fordor Sedan . . . . .	\$625
Cabriolet . . . . .	\$645
De Luxe Sedan . . . . .	\$650
Town Sedan . . . . .	\$670

(f. o. b. Detroit, plus freight and delivery. Bumpers and spare tire extra, at low cost.)

**Beauty of line and mechanical excellence**

BEAUTY has been built into the graceful flowing lines of the new Ford and there is an appealing charm in its fresh and varied harmony of color. Yet more distinctive even

than this beauty of line and color is its alert and sprightly performance.

As days go by you will find that it becomes more and more your favorite car to drive—so responsive, so easy to handle, so safe and comfortable that it puts a new joy in motoring.

The city dweller—the farmer—the industrial worker—the owner of the spacious two-car garage in the suburbs—to all of these it brings a new measure of reliable, economical service.

Craftsmanship has been put into mass production. Today, more than ever, the new Ford is "a value far above the price."

**FORD MOTOR COMPANY**



**A Tower of Strength**

1929

New Insurances	
Paid for	\$ 654,451,000
Total Insurance in Force	2,401,237,000
Surplus and Contingency Reserve	72,807,000
Total Liabilities	495,390,000
Assets	568,197,000

Average rate of interest earned on invested assets 7.02 per cent.

**SUN LIFE ASSURANCE COMPANY OF CANADA**

LOUIS OTNESS, Agt.  
Moscow, Ida.

1929 ANNUAL FINANCIAL REPORT, LATAH COUNTY, IDAHO

As at the Close of Business, January 11, 1930

STATE OF IDAHO ss County of Latah

HARRY A. THATCHER, being first duly sworn, deposes and says, that he is the County Auditor of said Latah County, Idaho, and that the following is a full, true and complete statement of the financial condition of said county for the Fiscal year ending January 11, 1930, to the best of his knowledge and belief.

HARRY A. THATCHER, Auditor Latah County, Idaho Subscribed and sworn to before me this 14th day of March, A. D. 1930. ADRIAN NELSON, Probate Judge

TOTAL VOTE CAST FOR GOVERNOR GENERAL ELECTION

Table showing vote counts for various precincts including Bear Creek, Bovill, Cora, Cornwall, etc.

School population, last census 5,490 Estimated population of the county 20,000

MEMBERS IN CONGRESS

WILLIAM E. BORAH, United States Senator Boise JOHN THOMAS, United States Senator Gooding BURTON L. FRENCH, Representative in Congress, 1st District. Moscow ADDISON T. SMITH, Representative in Congress, 2nd District. Twin Falls

STATE OFFICERS

CHRIS A. HAGAN, State Senator Moscow A. H. OVERSMITH, State Representative Moscow J. A. HARSH, State Representative Deary

SUPREME COURT

RAYMOND L. GIVENS, Chief Justice Boise ALFRED A. BUDGE, Associate Justice Pocatello T. BAILEY LEE, Associate Justice Burley W. F. McNAUGHTEN, Associate Justice Coeur d'Alene BERTRAM S. VARIAN, Associate Justice Weiser

DISTRICT COURT

GILLIES D. HODGE, Judge, Second Judicial District Moscow

Executive

H. C. BALDRIDGE, Governor Parma OSCAR HAILEY, Lieutenant Governor St. Maries BYRON DEFENBACH, State Treasurer Lewiston EDWARD G. GALLEY, State Auditor Boise FRED LUKENS, Secretary of State Grandeville MYRTLE R. DAVIS, Superintendent of Public Instruction Blackfoot W. D. GILLIS, Attorney General Twin Falls STEWARD CAMPBELL, Inspector of Mines Hailey

COUNTY OFFICERS

JOHN CONE, County Commissioner, First District Princeton RUDOLPH E. NORDBY, County Commissioner, Second District, Genesee JOHN L. WOODY, County Commissioner, Third District Kendrick HARRY A. THATCHER, Clerk District Court and Ex-Officio Auditor and Recorder Moscow CHARLIE SUMMERFIELD, Sheriff Moscow LEOLA R. KING, Treasurer, Tax Collector and Public Administrator Moscow ELLEN PETERSON, Superintendent of Public Instruction Moscow ADRIAN NELSON, Probate Judge Kendrick WALTER Q. TAYLOR, Assessor Kendrick HARVEY J. SMITH, Surveyor Moscow H. R. SHORT, Coroner Moscow ABE GOFF, Prosecuting Attorney Moscow DR. F. M. LEITH, County Physician Moscow L. P. HUNT, Superintendent of County Poor Farm Moscow

DEPUTIES AND CLERKS

EMMA J. SAYLES, Clerk, Auditor and Recorder Moscow BESSIE BABCOCK, Clerk, Auditor and Recorder Moscow GEO. K. MOODY, Sheriff Moscow J. F. JORDON, Sheriff Moscow PAT MALONE, Sheriff Beville INGVALD AAS, Sheriff Moscow H. H. HOAGLAND, Treasurer and Tax Collector Moscow J. G. VENNIGERHOLZ, Assessor Moscow EDNA THERIAULT, Chief Tax Roll Clerk Moscow MARGARET WALKER, Tax Roll Clerk Moscow

CONSOLIDATED BALANCE SHEET As at the Close of Business, January 11, 1930

Consolidated Balance Sheet table with columns for ASSETS, LIABILITIES, and various sub-categories like Cash, Taxes receivable, etc.

BALANCE SHEET

Statement of Operation and Surplus by Funds State Fund — Exhibit A

BALANCE SHEET ASSETS: Cash \$ 29,433.78

ASSETS: Current Taxes receivable 42,546.67 Personal Taxes receivable 706.44 Delinquent Taxes receivable 5,767.50 Forest Protection receivable 4,795.21 TOTAL ASSETS \$ 83,249.60

LIABILITIES: Accounts Payable (See Page 22) \$ 59,947.37 Surplus 23,302.23 TOTAL LIABILITIES AND SURPLUS \$ 83,249.60

OPERATION: Revenue (See Page 15) \$121,852.89 Expense (See Page 22) 117,041.30 EXCESS OF REVENUE OVER EXPENSE \$ 4,811.59

SURPLUS: CREDITS: Surplus January 12, 1929 \$ 19,463.56 Excess of Revenue over expense 4,811.59 TOTAL CREDITS \$ 24,275.15

DEBITS: Cancellation of Taxes \$ 972.92 Surplus 23,302.23 TOTAL DEBITS \$ 24,275.15 NET INCREASE IN SURPLUS \$ 3,838.67

BALANCE SHEET

Statement of Operation and Surplus by Funds Current Expense — Exhibit B

BALANCE SHEET ASSETS: Cash \$ 35,414.58 Current Taxes receivable 28,802.63 Personal Taxes receivable 422.99 Delinquent Taxes receivable 3,789.62 Accounts Receivable 4,471.79 TOTAL ASSETS \$ 72,901.61

LIABILITIES: Warrants Payable 51.50 Accounts Payable 13,056.03 Surplus 59,794.08 TOTAL LIABILITIES \$ 72,901.61

OPERATION: Revenue (See Page 16) 89,183.30 Expense (See Page 25) 84,888.08 EXCESS OF REVENUE OVER EXPENSE \$ 4,295.22

SURPLUS: CREDITS: Surplus January 12, 1929 57,699.63 Excess of Revenue Over Expense 4,295.22 Additions to Surplus 6,426.76 Warrants Cancelled 114.85 TOTAL CREDITS \$ 68,536.46

DEBITS: Transfer to Weed Control Fund 3,000.00 Capital Outlay 5,523.24 Cancellation of Taxes 229.14 Surplus January 11th, 1930 59,794.08 TOTAL DEBITS \$ 68,536.46 NET INCREASE IN SURPLUS \$ 2,094.45

BALANCE SHEET

Statement of Operation and Surplus by Funds County School Fund — Exhibit C

BALANCE SHEET ASSETS: Cash \$ 65,180.23 Current Taxes Receivable 35,922.97 Personal Taxes Receivable 555.74 Delinquent Taxes Receivable 4,634.17 TOTAL ASSETS \$ 106,293.11

LIABILITIES: Total Reserve for Schools \$ 106,293.11

BALANCE SHEET

Statement of Operation and Surplus by Funds County Road Fund — Exhibit D

BALANCE SHEET ASSETS: Cash \$ 82.43 Delinquent Taxes Receivable 40.72 TOTAL ASSETS \$ 123.15

LIABILITIES: Surplus \$ 123.15

OPERATION: Revenue (See Page 18) 1,251.27 Expense (See Page 26) 1,730.85 EXCESS EXPENSE OVER REVENUE \$ 479.58

SURPLUS: CREDITS: Surplus, January 12, 1929 2,987.06 Additions to Surplus 19.80 TOTAL CREDITS \$ 3,006.86

DEBITS: Contributions to Taxing Districts 2,378.95 Excess Expense over Revenue 479.58 Cancellation of Taxes 25.18 Surplus, January 11, 1930 123.15 TOTAL DEBITS \$ 3,006.86 NET DECREASE IN SURPLUS 2,863.91

BALANCE SHEET

Statement of Operation and Surplus by Funds Special Accounts — Exhibit E

BALANCE SHEET ASSETS: Cash \$ 137,864.71 Current Taxes Receivable 175,970.70

Delinquent Taxes Receivable 29,989.59 Personal Taxes Receivable 3,901.80 TOTAL ASSETS \$ 347,726.80

LIABILITIES: Warrants Payable (See Page 29) \$ 262.44 Reserve 347,464.36 TOTAL LIABILITIES AND RESERVE \$ 347,726.80

BALANCE SHEET

Statement of Operation and Surplus by Funds Trust Account — Exhibit F

BALANCE SHEET: Court Trust \$ 685.00 Sheriff's Revolving 300.00 TOTAL RESERVE \$ 985.00

BALANCE SHEET

Statement of Operation and Surplus by Funds Capital Account — Exhibit G

BALANCE SHEET Value 1928 Additions Deductions Value 1929 ASSETS: Courthouse and grounds \$ 91,941.45 \$ 91,941.45 Courthouse furniture and equipment 25,920.75 \$ 3,108.24 29,028.99 Road machinery 2,313.50 \$ 2,313.50 Poor Farm Land and buildings 24,150.00 24,150.00 Furniture and equipment 3,000.00 3,000.00 Livestock 1,280.50 1,280.50 Machinery 677.00 677.00 Tax Deeds 1,690.37 1,690.37 Automobiles 614.00 2,415.00 302.90 2,726.10 TOTAL \$ 151,587.57 \$ 5,523.24 \$ 2,616.40 \$ 154,494.41

LIABILITIES: Liabilities NONE Capital Surplus \$ 154,494.41

SURPLUS CREDITS: From Current Expense \$ 5,523.24 Surplus January 12, 1929 151,587.57 TOTAL \$ 157,110.81

DEBITS: Depreciation \$ 2,616.40 Surplus January 11, 1930 154,494.41 TOTAL \$ 157,110.81 NET INCREASE IN SURPLUS \$ 2,906.84

STATEMENT OF THE 1929 TAX ROLL

Assessed valuation of all property after equalization \$ 17,806,956.00 Real Property roll \$ 17,205,078.00 Personal Property roll 601,878.00

VALUATION CLASSIFIED

Table listing agricultural lands, pasture lands, timber lands, mineral lands, standing timber, etc. with values.

Total Value of Real Estate and Improvements \$ 13,408,137.00

Table listing common cattle, yearlings, two-year-olds, bulls, milch cows, stock horses, etc. with values.

Total Value of Livestock \$ 396,396.00

Table listing lumber, saw logs, posts, poles, wood and lath, merchandise, printing plants, etc. with values.

Total Value of Public Utilities \$ 1,873,972.00

Total Assessed Equalized Valuation \$ 17,806,956.00

Exemptions 286,637.00 Net Equalized Value for Taxation \$ 17,520,319.00

STATEMENT OF THE 1929 TAX ROLLS (Continued)

LEVIES FOR THE STATE AND COUNTY COMPARED WITH PREVIOUS YEAR

Table with columns LEVY CENTS ON \$100.00 and AMOUNT OF TAXES, showing State Tax levies for 1928 and 1929.

THE KENDRICK GAZETTE

Current Expense 40 .40 69,395.21 70,212.04 \$816.83
Road .01 1,732.06
School .50 .50 86,675.59 87,592.85 917.26 1,732.06

COMPARISON OF STATE AND COUNTY GENERAL TAXATION

AMOUNT AMOUNT INCREASE DECREASE
1928 1929 Over 1928 Under 1928
Amount Pct. Amount Pct.

TOTAL STATE AND COUNTY \$267,215.12 \$263,166.34 \$4,048.78 1.517
Valuation 1929 \$17,806,956.00
Valuation 1928 17,592,010.00

STATEMENT OF THE 1929 TAX ROLLS (Continued)

VALUATION, LEVY AND TAX OF MUNICIPALITIES AND DISTRICTS, CITIES AND VILLAGES

NAME VALUATION LEVY ON \$100.00 INCLUDED SCHOOL AND TAX HIGHWAY NO. NAME OF CLERK
Moscow C \$2,257,045.00 2.40 \$54,169.09 5 2 L. G. Peterson

HIGHWAY AND GOOD ROAD DISTRICTS

NAME OR NO. VAL. LEVY TAX CLERK ADDRESS
Highway Dist. 1 \$1,555,328.00 1.15 \$17,886.29 D. C. Burr, Genesee

STATEMENT OF THE 1929 TAX ROLLS (Continued)

SCHOOL DISTRICTS

\*Number 2, 5 and 43 Independent Districts

Levy Cents on \$100.00 TAX CLERK ADDRESS
1 \$ 47,774.00 1.00 \$ 477.74 Arthur Strong, Garfield, Wash.

92 37,127.00 1.00
93 55,464.00 .70
94 1,286,243.00
95 61,422.00 1.00 .10
96 139,807.00 .30
97 771,059.00 1.00
98 38,190.00 1.00 .90 .30
101 34,875.00 1.00 .40 .50
102 49,694.00 1.00

\$17,512,173.00 \$167,658.56

DEARY RURAL HIGH SCHOOL NO. 2

\$429,105.00 .80 .20 \$4,291.05 W. E. Gorrie, Deary, Idaho

SUMMARY OF ALL TAXES AND CHARGES ON THE 1929 TAX ROLLS

Current Expense \$70,090.04
Gopher 32.00
Weeds 90.00
School 87,592.85 \$157,804.89
State \$105,121.92

Highways \$182,399.16
Schools 171,949.61
Towns 75,805.65
Sidewalks 2,395.10 \$432,549.52

TOTAL \$700,866.46

REVENUE FROM ALL SOURCES

For the Year Ending January 11, 1930

STATE FUND

SOURCE DETAIL Cash Accrued and Additions Receipts Cash Revenue To Surplus

REVENUE FROM TAX LEVY:
Real Roll, 1929 \$101,905.45
Personal Roll, 1929 3,456.00
Fire Protection Charge 5,160.50 \$110,521.95

REVENUE RECEIPTS:
Transfer Tax 2,456.68
State and County Licenses 104.50
Motor Vehicle Licenses 7,804.21
Court Filing Fees 288.00
Motor Traffic Fines 55.81
Interest on Delinquent Taxes 519.30 \$11,228.50 \$11,228.50

ACCOUNTS RECEIVABLE:
Current Taxes \$98,325.85
Personal Taxes 3,525.31
Delinquent Taxes 4,130.97
Forest Protection Tax 4,046.25 \$110,028.38

TOTAL CASH RECEIPTS \$121,256.88

TOTAL REVENUE \$121,852.89

REVENUE FROM ALL SOURCES

For the Year Ending January 11, 1930

CURRENT EXPENSE FUND

SOURCE DETAIL Cash Accrued and Additions Receipts Cash Revenue To Surplus

REVENUE FROM TAX LEVY:
Real Roll, 1929 \$67,981.46
Personal Roll, 1929 2,290.58 \$70,272.04

REVENUE RECEIPTS:
Inheritance Tax \$29.21
County License 50.00
Board of Federal Prisoners 1,378.50
Recording and Filing Fees 1,820.38

ACCOUNTS RECEIVABLE:
Current Taxes \$64,233.98
Personal Taxes 2,259.73
Delinquent Taxes 2,792.34
Fees Receivable, 1928 4,559.44 \$73,845.49

TOTAL RECEIPTS \$94,713.07

TOTAL REVENUE \$89,183.30

TOTAL ADDITION TO SURPLUS \$6,426.76

REVENUE FROM ALL SOURCES

For Year Ending January 11, 1930

COUNTY SCHOOL FUND

SOURCE DETAIL Cash Accrued and Additions Receipts Cash Revenue To Surplus

REVENUE FROM TAX LEVY:
Real Roll, 1929 \$84,805.24
Personal Roll, 1929 2,787.61 \$87,592.85

REVENUE RECEIPTS:
Fines and Forfeitures \$2,181.50
State Apportionments 23,827.77
Taxes 455.67 \$26,464.94 26,464.94

ACCOUNTS RECEIVABLE:
Current Taxes \$80,194.92

Personal Taxes 2,824.67
Delinquent Taxes 3,420.34 \$86,439.93
TOTAL CASH RECEIPTS \$112,904.87
TOTAL REVENUE \$114,130.77

REVENUE FROM ALL SOURCES

For Year Ending January 11, 1930

COUNTY ROAD FUND

SOURCE DETAIL Cash Accrued and Additions Receipts Cash Revenue To Surplus

REVENUE FROM TAX LEVY:
Penalty on 1928 Delinquent .83 .83
Taxes 28.31
County Licenses 58.00
Motor Vehicle Licenses 1,164.13 \$1,250.44 \$1,250.44

NON-REVENUE RECEIPTS:
Sale of Property 19.80 19.80 19.80

ACCOUNTS RECEIVABLE:
Current Taxes 657.37
Personal Taxes 2.59
Delinquent Taxes 114.39 774.35

TOTAL CASH RECEIPTS \$2,044.59

TOTAL REVENUE \$1,251.27

ADDITION TO SURPLUS \$19.80

REVENUE FROM ALL SOURCES

For the Year Ending January 11, 1930

SPECIAL ACCOUNTS

SOURCE DETAIL Cash Accrued and Additions Receipts Cash Revenue To Surplus

REVENUE FROM TAX LEVY:
Real Roll, 1929 \$411,585.62
Personal Roll, 1929 21,035.40 \$432,621.02

REVENUE RECEIPTS:
County Licenses \$882.50
Motor Traffic Fines 1,522.29
Road and Bridge Donations 2,378.70
Donations to Schools 16,326.18
State Apportionments 23,639.52
County School Apportionments 88,069.02
Tuition 9,933.28
Interest on Delinquent Taxes 2,496.94
Motor Licenses \$65,944.41 \$211,222.84 \$211,222.84

NON-REVENUE RECEIPTS:
Sale of County Property \$293.52
Sale of Investments 153.20
Sale of Supplies 5.62 452.34 \$452.34

ACCOUNTS RECEIVABLE:
Current Taxes \$377,801.59
Personal Taxes 21,042.42
Delinquent Taxes 17,446.89 416,290.90

TOTAL RECEIPTS \$627,966.08

TOTAL REVENUE \$644,275.05

TOTAL ADDITION TO SURPLUS \$452.34

REVENUE FROM ALL SOURCES

For Year Ending January 11, 1930

TRUST ACCOUNTS

SOURCE DETAIL Cash Additions Receipts To Reserve

ADDITIONS TO RESERVE:
Unapportioned Real Tax \$624,396.37
Unapportioned Personal Tax 28,595.76
Unapportioned Delinquent Tax 501.00
Unapportioned Motor License 58,505.23
Court Trust 2,150.00
Weed Control Revolving Fund 3,000.00
Sheriff Revolving Fund 200.00
Unapportioned Motor Traffic Fines 360.54 \$718,053.90 \$718,053.90

SUMMARY OF REVENUE FROM ALL SOURCES

BY FUNDS

Cash Accrued and Additions Receipts Cash Revenue To Surplus

State \$121,256.88 \$121,852.89
Current Expense 94,713.07 89,183.30 \$6,426.76
County Schools 112,904.87 114,130.77
County Roads 2,044.59 1,251.27 19.80
Special Accounts 627,966.08 644,275.05 452.34
Trust Accounts 718,053.90 718,053.90

Less Transfers and Apportionments \$1,676,939.39

Between Funds \$845,452.02

ACTUAL CASH RECEIPTS \$831,487.37

TOTAL REVENUE BY FUNDS \$970,693.28

LESS REVENUE TRANSFERS:
To Current Expense \$4,185.28
To Special Accounts 114,087.14 \$118,272.42

ACTUAL REVENUE ALL FUNDS \$852,420.86

TOTAL ADDITIONS TO SURPLUS \$724,952.80

TRANSFERS AND APPORTIONMENTS BETWEEN FUNDS

FUND FROM TO

State \$16.06 \$104,973.42
Current Expense 3,010.20 72,671.90
County Schools 111,721.29 83,009.15
County Road 2,378.95 1,841.30
Special Accounts 3,930.44 579,956.25
Trust Accounts 724,395.08 3,000.00

TOTAL TRANSFERS \$845,452.02 \$815,452.02

OPERATION IN STATE ACCOUNT

	ACCOUNTS PAYABLE		Payable Balance Jan. 11, 1930
	Cash Collections	Due State	
Balance 1928 Tax Charge	\$ 59,901.08	\$ 59,901.08	\$ 59,901.08
State Licenses	4.00	4.00	4.00
Motor Vehicle Licenses	936.46	936.46	936.46
Filing Fees	18.00	18.00	18.00
State Tax Charge	48,392.79	104,078.29	44,398.37
Transfer Tax	2,456.68	2,456.68	2,244.48
State License	104.50	104.50	101.00
Motor Vehicle License	7,804.21	7,804.21	7,785.21
Filing Fees	288.00	288.00	267.00
Motor Traffic Fines	55.81	55.81	44.06
Forest Protection Tax	2,253.81	2,253.81	2,253.81
<b>TOTAL COLLECTED</b>	<b>\$121,256.88</b>		
<b>TOTAL ACCTS PAYABLE</b>		<b>\$177,900.84</b>	
<b>TOTAL REMITTED</b>			<b>\$117,953.47</b>
<b>BALANCE DUE STATE</b>			<b>\$ 59,947.37</b>

SUMMARY - ACCOUNTS PAYABLE

Total Accounts Payable	\$177,900.84
Less Accounts Payable from Previous Year	60,859.54
"Expense"—Accounts Payable for 1929	\$117,041.30

ABSTRACT OF EXPENSES

For Year Ending January 11, 1930

By Office, Department and Object of Expenditure

CURRENT EXPENSE	ITEM	EXPENSE	CAPITAL OUTLAY	TOTAL
Clerk of the District Court and Ex-Officio Auditor and Recorder				\$ 7,361.10
Salary	\$2,000.00			
Deputies and Clerks	4,285.89			
Records and Supplies	795.88			
Expense	279.33	\$ 7,361.10		
Sheriff				\$ 12,793.93
Salary	\$2,000.00			
Deputies and Clerks	4,467.60			
Board for Prisoners and Supplies for Jail	2,953.15			
Records and Supplies	247.95			
Expense	3,125.23	\$ 12,793.93		
Assessor				\$ 8,933.71
Salary	\$1,750.00			
Deputies and Clerks	5,524.91			
Records and Supplies	1,117.99			
Expense	540.81	\$ 8,933.71		
Treasurer, Ex-Officio Tax Collector and Public Administrator				\$ 5,127.35
Salary	\$1,750.00			
Deputies and Clerks	2,656.65			
Records and Supplies	353.48			
Expense	367.22	\$ 5,127.35		
Prosecuting Attorney				\$ 3,326.74
Salary	1,913.46			
Records and Supplies	108.56			
Expense	1,304.72	\$ 3,326.74		
Superintendent of Public Instruction				\$ 3,577.79
Salary	\$1,750.00			
Clerk's Salary	397.10			
Examinations and Institutes	353.40			
Records and Supplies	454.79			
Expense	622.50	\$ 3,577.79		
Coroner				\$ 271.95
Salary	\$200.00			
Inquests	62.35			
Expense	9.60	\$ 271.95		
Probate Court				\$ 2,858.43
Salary	\$ 2,000.00			
Jurors and Witnesses	167.90			
Taking Testimony	40.50			
Examination of Insane	20.00			
Records and Supplies	202.14			
Clerical Work	206.25			
Expense	221.64	\$ 2,858.43		
Surveyor				\$ 200.00
Salary	\$ 200.00	\$ 200.00		
Commissioners				\$ 4,206.94
Salary	\$ 2,700.00			
Expense	1,506.94	\$ 4,206.94		
District Court				\$ 2,177.54
Jurors	1,306.35			
Witnesses	573.45			
Bailiffs	78.00			
Counsel for Defendants	50.00			
Expense	169.74	\$ 2,177.54		
Miscellaneous				\$ 9,715.92
Official Publications	\$ 482.14			
Birth and Death Record	125.75			
Insurance on County Property	58.00			
Auditing Books	302.00			
Rent	540.00			
Rodent Control	32.00			
Machine Maintenance	79.70			
Premium on Bonds	1,640.75			
Sundries	68.64			
State Insurance	264.58			
Weed Control, Atlacide	3,975.50			
Premium on Cars	239.14			
Cemetery Association	50.00			
Tuberculosis Eradication	795.83			
Refund on Taxes	214.36			
Weed Control, Expense	847.53	\$ 9,715.92		
Capital Outlay				\$ 5,523.24
Furniture and Fixtures	\$ 1,654.62			
Repairs and Improvements	435.75			
Automobiles	2,415.00			
Law Books	878.57			
Typewriters	139.30		\$ 5,523.24	
County Agent				\$ 2,391.26
Salary	\$ 1,110.00			
Expense	1,281.26	\$ 2,391.26		
County Physician				\$ 1,076.68
Salary	\$ 600.00			
Records, Supplies and Expense	476.68	\$ 1,076.68		
Justice Courts				\$ 461.35
Justice Fees	330.35			
Constable Fees	80.65			
Witnesses	44.75			
Taking Testimony	5.60	\$ 461.35		
Court House				\$ 3,761.43
Janitor	1,200.00			
Fuel, Light and Water	1,446.57			
Repairs and Supplies	1,053.56			
Expense	61.30	\$ 3,761.43		
County Home				\$ 5,471.55
Salary, Superintendent	\$ 1,200.00			
Repairs and Expense	1,676.83			
Supplies	2,089.72			
Labor	505.00	\$ 5,471.55		
Poor Outside County Home				\$ 11,174.41
Medical Treatment	\$ 1,228.40			
Care and Nursing	824.50			
Supplies	6,289.46			
Burials	350.00			

Mothers' Pensions ..... 2,306.00  
 Transportation ..... 96.05  
 Care of Homeless Children .. 80.00 \$ 11,174.41

TOTAL EXPENSE	\$ 84,888.08
TOTAL CAPITAL OUTLAY	\$ 5,523.24
<b>GRAND TOTAL</b>	<b>\$ 90,411.32</b>
Warrants Issued	\$ 91,145.74
Less Claims Holding 1928	13,790.45
Claims Holding, Warrants Not Issued	\$ 13,056.03
<b>TOTAL</b>	<b>\$ 90,411.32</b>

ABSTRACT OF EXPENSES (Continued)  
 By Object of Expenditure

COUNTY ROAD FUND	ITEM	EXPENSE	CAPITAL OUTLAY	TOTAL
County Road Fund				\$ 1,730.85
Supplies	\$ 1,690.60			
Labor	40.25	\$ 1,730.85		
<b>TOTAL EXPENSE</b>		<b>\$ 1,730.85</b>		

TRANSFERS FROM CURRENT SURPLUS TO CAPITAL SURPLUS  
 FOR CAPITAL OUTLAYS PAID FROM CURRENT EXPENSE

CURRENT EXPENSE	Additions During Year	TOTAL
Furniture and Fixtures	\$ 1,654.62	
Repairs and Improvements	435.75	
Automobiles	2,415.00	
Law Books	878.57	
Typewriters	139.30	\$ 5,523.24
<b>TOTAL TO CAPITAL SURPLUS</b>		<b>\$ 5,523.24</b>

CASH OPERATIONS IN FUNDS

Per Treasurer's Report

Bal. Jan. 12, 1929	Receipts	Transfers In	Transfers Out	Disbursed	Bal. Jan. 11, 1930
Current Expense	\$ 34,852.20	\$ 22,041.17	\$ 72,671.90	\$ 3,010.20	\$ 91,140.49
County Road	2,606.16	203.29	1,841.30	2,378.95	2,189.37
County Schools	63,996.65	29,895.72	83,009.15	111,721.29	65,180.23
State of Idaho	26,146.43	16,283.46	104,973.42	16.06	117,953.47
Special Accounts	141,537.72	48,009.83	579,956.25	3,930.44	627,708.65
Trust Accounts	10,460.31	715,053.90	3,000.00	724,395.08	3,134.13
	\$ 279,599.47	\$ 831,487.37	\$ 845,452.02	\$ 845,452.02	\$ 842,126.11
					\$ 268,960.73

OPERATION IN WARRANTS

FUND	Outstanding Jan. 12, 1929	Issued	Redeemed	Cancelled Jan. 11, 1930	Outstanding Jan. 11, 1930
Current Expense	\$ 161.10	\$ 91,145.74	\$ 91,140.49	\$ 114.85	\$ 51.50
County Road	2,189.37	2,189.37			
District Schools	57.15	318,094.65	317,889.36		262.44
Special Districts		308,933.05	308,933.05		
District Roads	7.00	879.24	886.24		
Trust Funds		2,150.00	2,150.00		
State of Idaho		117,953.47	117,953.47		
Sheriff's Revolving		200.00	200.00		
Weed Control		784.13	784.13		
<b>TOTAL</b>	<b>\$ 225.25</b>	<b>\$ 842,329.65</b>	<b>\$ 842,126.11</b>	<b>\$ 114.85</b>	<b>\$ 313.94</b>

BONDED INDEBTEDNESS OF THE COUNTY

CITIES AND VILLAGES:	Total	Detail	Each Class	Total
<b>MOSCOW:</b>				
General	\$126,000.00			
Special	193,480.22			\$319,480.22
<b>GENESEE:</b>				
Special				2,500.00
<b>JULIAETTA:</b>				
General				2,000.00
<b>KENDRICK:</b>				
Special				12,200.00
<b>TROY:</b>				
General				10,000.00
<b>DEARY:</b>				
General				1,000.00
Special				5,000.00
<b>BOVILL:</b>				
General				3,500.00
				\$355,680.22
<b>HIGHWAY DISTRICTS:</b>				
Highway District No. 1				131,000.00
Highway District No. 2				375,000.00
Highway District No. 3				110,000.00
Highway District No. 4				159,000.00
Genesee Highway District				170,000.00
Troy Highway District				90,000.00
Potlatch Highway District				95,000.00
Princeton-Harvard Highway District				60,500.00
Good Roads District No. 1				46,500.00
				1,237,000.00
				1,237,000.00
<b>INDEPENDENT SCHOOL DISTRICTS:</b>				
Number 5				150,000.00
<b>COMMON SCHOOL DISTRICTS:</b>				
Number 24	\$ 9,500.00			
Number 31	13,250.00			
Number 41	2,970.00			
Number 67	150.00			
Number 97	3,850.00			
Number 98	770.00			
Number 101	831.25			
Deary Rural High School No. 2	8,000.00			39,321.25
				39,321.25
<b>GRAND TOTAL</b>				<b>\$1,782,001.47</b>

Reckless Drivers Be Banned

A bill will be presented at the next session of the Idaho legislature that will be aimed at the reckless driver and will attempt to rule him off the road and it is stated that every effort will be made to have the bill passed in both Idaho and Washington.

"This bill in brief," said Frank W. Guilbert, manager of the Inland Automobile association, with headquarters in Spokane, "makes it possible to rule from the highways the irresponsible and reckless driver who is a menace to all the sane drivers who are trying to make the highway safe."

"This bill was originally drafted by the American Automobile association and has been adopted within one year by 12 states where the law is very definitely lessening the number of automobile accidents. Acci-

dents are an unnecessary expense upon the motor car owners and every possible plan which can assist in decreasing accidents will find the motor club ready to push forward in its favor."

Presbyterian Aid

The ladies aid of the Presbyterian church met Friday afternoon with Mrs. Cummings, with the new president, Mrs. L. J. Pearson, in the chair. The usual business of the society was taken care of and a handkerchief shower was given for Mrs. N. E. Franklin, now of Lapwai.

It was decided to give a social program at each meeting of the society. Mrs. Emery will have charge of the program at the next meeting.

Advertisers appreciate your trade. See them first.



ALL TYPES,  
ALL SIZES,  
ALL PRICES  
- ALL GOODYEARS

Come in and have their superiority PROVED before you buy!

Priced to save you Many Dollars!



See how MUCH MORE your money buys in a Goodyear! Get the latest 1930 types here—complete range of low Spring prices.

Guaranteed Tire Repairing Estimates Free

Save on ALL sizes! Tubes also priced low

KENDRICK GARAGE CO.

Deobald Bros., Props.

Kendrick, Idaho

A Communication

The following short communication has been received at the Gazette office and is self-explanatory:

Editor Gazette

**Local Ads**

**Dynamic — New  
ERSKINE**  
Performance —  
Safety —  
Comfort —  
**STUDEBAKER CHAMPION  
EIGHTS**  
Largest Eight Builder In World  
**F. NEELY & SONS**  
123 W. Fourth St., Moscow

**DE LUXE  
BARBER SHOP**  
L. E. Hunters, Propr.  
Ladies Bobs a Specialty  
We Solicit Your Trade

**WANTED**  
Cattle, Hogs and Sheep.  
Hides and Wool.  
Poultry  
Call  
**B. N. EMMETT & CO.**

**MAIN STREET  
GARAGE**  
Automobile Repairing by  
Experienced Mechanic  
Automobile Accessories  
Badger Tires and Tubes  
Reo Cars and Trucks  
Shell Gas and Oils  
Paul Schulze, Prop.

**GENERAL REPAIR SHOP**  
Blacksmithing, Wood Work,  
Tire Setting, Wagon or  
Autos, Disc Sharpening,  
Machine and Gun Repairing.  
**FRANK CROCKER**

**Dr. GEO. W. McKEEVER**  
Dental Surgeon  
Phones: Office 812, Res. 1915  
Kendrick, Idaho

**A. H. OVERSMITH**  
Attorney-at-Law  
Urquhart Bldg., - 3rd St.  
Moscow, Idaho

**BROWER-WANN CO.**  
Funeral Directors  
1434 Main, Lewiston, Ida  
Our aim is to perfect ways  
and means of bringing you  
comfort and privacy and  
above all Specialized Ser-  
vice.  
Lewiston Phone 275  
or  
**Kendrick Hardware Co.**  
Kendrick, Idaho

**DRAYING**  
We move anything that's  
Loose.  
Residence Phone 654  
**KENDRICK DRAY & ICE**  
Frank Boyd, Prop.

**NOTICE TO CREDITORS**  
In the Probate Court of Latah County,  
State of Idaho,  
In the Matter of the Estate of Eliza  
Jane Groseclose, Deceased.  
Notice is hereby given by the un-  
dersigned, the administrator of the es-  
tate of Eliza Jane Groseclose, de-  
ceased, to the creditors of and all persons  
having claims against the said deced-  
ent or his estate to exhibit them with  
the necessary vouchers within six  
months after the first publication of  
this notice, to-wit: the 28th day of  
March, 1930, to said administrator at  
the Bank of Juliaetta, Juliaetta, Idaho,  
the same being the place for the trans-  
action of the business of said estate  
in Latah County, State of  
Idaho.  
Dated and signed this 22nd day of  
March, 1930.  
A. W. BEHRENS,  
Administrator of the Estate of Eliza  
Jane Groseclose, Deceased. 13-5

**NOTICE**  
Notice is hereby given that no  
heavy hauling (not over 5000 pounds,  
vehicle included) will be allowed on  
the road to Kendrick, Idaho, in Good  
Road District No. 1, Latah County,  
Idaho, before June 1st, 1930.  
By order of the Commissioners of  
said district.  
WY WYEN, Chairman,  
F. C. LYONS, Secretary.  
10-12

**Notice to Creditors**  
In the Probate Court of Latah Coun-  
ty, State of Idaho,  
In the Matter of the Estate of Henry  
Keller, Deceased.  
Notice is hereby given by the un-  
dersigned, the administrator of the es-  
tate of Henry Keller, deceased, to the  
creditors of and all persons having  
claims against the said decedent or  
his estate to exhibit them with the  
necessary vouchers within six  
months after the first publication of  
this notice, to-wit: the 11th day of  
April, 1930, to the said administrator  
at the Bank of Juliaetta, Juliaetta,  
Latah County, State of Idaho, the  
same being the place for the trans-  
action of the business of said estate  
in Latah County, State of Idaho.  
Dated and signed this 9th day of  
April, 1930.  
A. W. BEHRENS,  
Administrator of the Estate of Henry  
Keller, Deceased. 15-5

**NOTICE FOR BOND ELECTION  
FOR COMMON SCHOOL  
DISTRICTS**  
To the Qualified Electors of Joint  
Common School District, No. 24,  
of the Counties of Latah and Nez  
Perce, Idaho.  
**NOTICE IS HEREBY GIVEN,**  
That a special election will be held  
on the 10th day of May, 1930, at the  
School House of Joint Common  
School District No. 24, of the coun-  
ties of Latah and Nez Perce, State  
of Idaho, for the purpose of voting  
on the question as to whether the  
Trustees of said District shall be  
authorized to bond said District for  
the sum of Nine thousand (\$9,000.00)  
Dollars, payable on the amortization  
plan, to bear interest at a rate not  
to exceed six (6) per cent per annum.  
Said coupon bonds to be payable and  
redeemable in not to exceed twenty  
years from date of issue.  
Said bonds to be issues for the  
purpose of building a Gymnasium  
and repairing and equipping heating  
plant for school and said gymnasium.  
The polls will be opened at one  
o'clock p. m., and close at five  
o'clock p. m. of said day.  
C. A. OPPENBORN,  
Clerk of the Board of Trust-  
ees, Joint Common School  
District, of the Counties of  
Latah and Nez Perce, State  
of Idaho.  
Dated the 8th day of April, 1930 15-4

**Notice to Creditors**  
Estate of George Eldringhoff, De-  
ceased.  
Notice is hereby given by the un-  
dersigned, administrator of the estate  
of George Eldringhoff, deceased, to  
the creditors of, and all persons hav-  
ing claims against the said decedent,  
to exhibit them with the necessary  
vouchers within six months after  
April 11th, 1930, the first publica-  
tion of this notice, to the said admin-  
istrator, at his office at Kendrick, Idaho,  
the same being the place for the trans-  
action of the business of said estate,  
in Latah county, State of Idaho.  
Dated April 4, 1930.  
WADE T. KEENE,  
Administrator of the Estate of George  
Eldringhoff, Deceased.  
C. A. Oppenborn,  
Attorney for Administrator. 15-5

**C. A. OPPENBORN**  
Attorney-at-Law  
General Practice  
Kendrick, Idaho

**J. J. PICKERD**  
Licensed Embalmer and  
Undertaker  
During bad weather we will  
furnish horse drawn hearses.  
Auto Equipment, Lady Attendant,  
Stock of goods in Kendrick.  
Phone 462 Kendrick or  
6R Troy, or see  
J. F. Walker, Kendrick; or  
Smith Bros., Leland

**Lightning Plays Pranks**  
Over at Keuterville, near Cotton-  
wood, during an electrical storm last  
week lightning played several pranks  
that might have proven much worse  
than they were, when it struck a  
telephone line near that place and  
traveled into the Hilbert store and  
spilled cans of groceries from the  
shelves near the phone. Ben Krieger's  
phone was almost torn from the walls  
of his home. Small fires broke out  
in the parish house and at the store,  
but these were quickly extinguished.  
Several homes reported a spurt of  
flames from the phones on the line  
and near Kasper Sprute's home a  
big tree was shattered and the phone  
line melted over a short space near  
the spot.

**Had Black Bear Cub In Town**  
Walter Bigham, who is probably  
more of a naturalist than any one  
else in this section of the country  
was in town last Friday exhibiting a  
tiny black bear cub that he had cap-  
tured up in the Boulder creek sec-  
tion. The little fellow was as tame  
as a dog and seemed quite devoted  
to his master.

**Another Postoffice Be Discontinued**  
Word has been received by Post-  
master E. H. Dammarell that the  
postoffice at Park will be disconti-  
nued on April 30 and that mail for  
that section will be sent through the  
Southwick postoffice and distributed  
from there by carrier.

**A Group Meeting**  
A group meeting of the W. H. M. S.,  
led by Mrs. Wheeler of Milton,  
Oregon, will be held at Juliaetta on  
Wednesday, May 14. Further notice  
will be given later.

**LATAH COUNTY RECORDS  
FILED DURING PAST WEEK**

5 years; W $\frac{1}{2}$ SW $\frac{1}{4}$ , SE $\frac{1}{4}$ SW $\frac{1}{4}$ , SW  
 $\frac{1}{4}$ SE $\frac{1}{4}$  12-38-5.  
**Crop and Chattel Mortgages**  
Ralph Richardson et al, Paul, to  
W. F. Behrens, dated April 22, 1930;  
\$1810; due Sept. 15, 1931; Cletrac  
tractor.  
Guy Pool et ux Celia, to Potlatch  
State Bank, dated Nov. 15, 1929;  
\$265; due Oct. 1, 1930; two-thirds  
interest in 40 acres wheat on SE $\frac{1}{4}$   
NE $\frac{1}{4}$  20-41-5; 1 cow, 1 sow, chop  
mill, 2 sets harness, binder.  
A. W. Martin et ux Hulda M., to  
W. A. Sheets, dated April 12, 1930;  
\$187; due Sept. 1, 1930; 1927 Dodge  
touring car, all accessories and tools,  
2 sanding machines, carpenter tools.  
**Release**  
L. G. Olson to John B. Kitch et  
ux Ettie, dated Mar. 27, 1930; real  
estate mortgage dated Feb. 16, 1926.  
Oline P. Luvaas to George W.  
Smith et ux Sarah M., dated April 18,  
1930; real estate mortgage dated Apr.  
20, 1925.

**WANT ADS**

**FOR SALE**—Cabbage, tomato and  
celery plants. Mrs. L. A. Grinnel,  
Crescent. 16-3  
**FOR SALE**—Two Jersey cows—  
both fresh. G. A. Wayland. 16-4x  
**FOR SALE OR TRADE**—Fullblood  
Jersey bull calf. A. C. Deeter,  
Phone 597 16-2x  
If in need of horses, see J. H.  
Phillips, Southwick. 15-1f  
**WANTED**—1,000 custom hatching  
eggs next week. O. W. Henry.  
Cameron. Phone 28X2. 15-1f  
**FOR SALE**—5 Rm. house. 2 $\frac{1}{2}$  lots;  
Gar. \$500 cash or terms. Rent \$8  
month. Laura. Hamley., Spokane.  
13-1f.  
**FOR SALE**—Used Fordson tractors.  
Kendrick Hardware Co. 11-  
**USED TRACTORS FOR SALE**  
1 Cletrac 30, all electrically equip-  
ped ..... \$1600  
1 Cletrac 20, nearly new ..... \$1200  
1 Cletrac 20, used two-years ..... \$1,050  
1 12-20 Twin City wheel trac-  
tor ..... \$450  
1 20-30 Rumley, used 60 days ..... \$750  
1 15-30 Case ..... \$450  
1 Cletrac 20, good shape ..... \$650  
1 10-20 International ..... \$800  
Call or see Cletrac dealer, W. F. Beh-  
rens, Phone 842, Kendrick, Idaho.  
13-1f.  
**FOR SALE**—10-20 McCormick Deer-  
ing tractor and heavy tractor plow;  
outfit used but 17 days; \$850. Ken-  
drick Hardware Co. 11-  
**FOR SALE** — 13' or 14' tons bundle  
hay. T. J. Fleshman. 12-6x  
**FOR SALE**—One John Deere gang  
plow, practically new, \$75; 1 P. &  
O. 12-in. gang plow in excellent con-  
dition, \$75; 1 P. & O. 14-in. gang  
plow, in excellent shape, new paint,  
\$65. Kendrick Hardware Co. 11-  
**WOOD FOR SALE**—Also posts,  
any size, to order. Claud Craig,  
Leland. 28-1f  
We are in the market for 1,000  
sacks or smaller lots of field run Yel-  
low Dent corn. MARK MEANS,  
Lewiston, Idaho. 14-1f

**Saturday is the Last Day of Our First Clearance Sale**

Everything in our DRY GOODS AND SHOE DEPARTMENTS are being SACRIFICED ON THIS SALE and it will CERTAINLY PAY YOU to TAKE ADVANTAGE OF THESE PRICES while you have the opportunity.

EXTRA SAVINGS FOR FRIDAY AND SATURDAY.

<b>OLEOMARGERINE</b> Holiday Nut Pound ----- <b>15c</b>	<b>SPAGHETTI</b> Coil Spaghetti 2 Pounds ----- <b>15c</b>
<b>CLEANSER</b> Sunbrite or Babbits Can ----- <b>4c</b>	<b>MACCARONI</b> Cut Maccaroni 3 Pounds ----- <b>17c</b>

GINGER SNAPS, FRESH AND FINE, 2 POUNDS FOR **23c**

**PEARSON'S STORE**  
KENDRICK, IDAHO  
PHONE 83

**JULIAETTA ITEMS**

Mr. and Mrs. Sam Nye and Mrs. C. Bidson were Lewiston shoppers Thursday.  
Blaine Groseclose and Melger Eaton left last week for the Salmon river country, where Mr. Groseclose has a timber claim.  
Leland Houck attended a judge meeting in Lewiston last Wednesday.  
Mrs. Amanda Alexander was hostess to the Needle club last Thursday. Following an afternoon spent at needlework a delicious dinner was served. Easter decorations were used. Those present were Mesdames Houck, Jones, Nutt, Biddison, Adams, Wilcoxon, Thorpe and Miss Earlene Stump.  
C. Muzik was taken to the county home at Moscow last Friday.  
N. M. Talbot was a Lewiston visitor Thursday.  
The musical entertainment given at the school Friday evening by the orchestra, Girls' and Boys' Glee clubs and the Hawaiian Guitar club was well attended. Much progress was shown and as this is the first year for music to be given both the pupils and their instructor, Mrs. Deane, are to be commended on their work. Let us hope that the music will be continued next year.  
Mr. and Mrs. Arnold Behrens and son and Mrs. C. Biddison spent Easter Sunday with Mrs. Behrens' father and sisters at Lewiston.  
Sunday dinner guests of Mr. and Mrs. Everett Custer were Mr. and Mrs. Marion Gruell and two sons, Miss Lucille Gruell and Harold Gruell of Asotin, Mrs. Sam Gruell, Gertrude and Albert Gruell, Mr. and Mrs. Cecil Gruell and Dick Carlton.  
Mr. and Mrs. Clarence Ellis had as their guests Sunday Mr. and Mrs. Henry Ellis and son, Elmer, and Mr. and Mrs. A. M. Hirvas and children of Clarkston.  
Mr. and Mrs. Archie Morgan of Moscow spent Sunday with the Walter Cochran family.  
Mr. and Mrs. Claud Clark and daughter, Claudine, were Moscow visitors Monday.  
Mrs. Ernest Walsh entertained a few friends last Wednesday evening in honor of her aunt, Mrs. Miller, of Spokane. Those present were Mesdames Huntsberger, Hutchison and Nye.  
Mrs. Mary Jones was a Sunday dinner guest of Mr. and Mrs. Edgar Wilcoxon.  
Miss Edith Adriansen spent the week-end in Moscow.  
The high school will present a play, "Go Slow, Mary," this (Friday) evening, at the Heins hall. Everybody come and boost for our school.  
Mrs. Eben Adams and son, Keith, went to Moscow Saturday afternoon and returned on the night train. Mr. Adams accompanied them home.  
Mr. and Mrs. Cecil Gruell entertained a few guests Saturday evening. Two tables at bridge were played until a late hour, when light refreshments were served. Those who made up the party were Mr. and Mrs. Claud Clark, Mr. and Mrs. Edgar Wilcoxon, Mrs. Luna Deane and Mrs. M. Nutt.  
Mr. and Mrs. A. H. OverSmith and Mr. Melgard of Moscow were Tuesday dinner guests of Mr. and Mrs. Arnold Behrens.  
Mrs. Kate Crutchfield is confined to her home, due to an injury to her foot, received last week. An X-ray showed two bones to have slipped out of place and the ligaments torn.  
Mr. and Mrs. Henry Irwin purchased a new Ford sedan at Lewiston last Saturday.  
Bruce Glen has purchased a new Chevrolet, through Leland Houck.  
The Methodist Ladies aid will meet next Tuesday afternoon at the home of Mrs. Jim Groseclose.

**WILBUR LARKINS, RAY COOK, CECIL GRUELL AND MR. POPE WERE LAPWAI VISITORS WEDNESDAY.**

Funeral services for Thomas Stinson, 70, who dropped dead Friday evening while listening to the radio, were held from the Merchant undertaking parlors in Clarkston, Sunday afternoon, Rev. N. E. Beach officiating; Interment was made in the Normal Hill cemetery, Lewiston.  
Mr. Stinson had not been ill and only that afternoon had been to town. Towards evening he complained of not feeling so well, and at 8 o'clock, while sitting and listening to the radio, died of heart failure. His wife was with him at the time.  
Mr. Stinson had lived in Juliaetta for four years, moving here from his farm at Fraser. Previously they had resided for 15 years at Clarkston.  
He was a member of the Woodmen of the World lodge and of the Episcopal church.  
He is survived by his widow, four sisters, a brother and many other relatives in the Lewiston region. The sisters are Mrs. M. B. Long, Craigmont; Mrs. Alice Sanders, Vancouver, B. C.; Mrs. Belle Miller, Travis City, Mich., and Mrs. Sarah Wilson, Minneapolis; the brother, R. S. Stinson, resides at Troy.  
A large number of people from here attended the funeral.

**LELAND ITEMS**

Mr. and Mrs. T. H. Daugherty entertained for Easter dinner Mr. and Mrs. A. G. Peters and family, Mr. and Mrs. Lyle Harrison and family, Mr. and Mrs. Virgil Fleshman and family, L. H. and Jake Daugherty and Mrs. Frank Brisgal and son Robert of Spokane.  
Mr. and Mrs. Chas. Hoffman and family were Sunday guests of Emmett Thornton's at Lapwai.  
Mr. and Mrs. Stewart Heffel and Jesse and Ruby Heffel were Sunday guests of Mrs. Karmode.  
Mr. and Mrs. C. P. Powell and daughters were Sunday guests of John Trisbys at Cavendish.  
Mr. and Mrs. Turnbaugh were Tuesday evening guests at the J. M. Woodward home.  
James McVicker and wife and daughters, Zella and Violet and son Virgil and Mr. and Mrs. James Helton and Wm. Halin were Sunday guests of Mr. and Mrs. T. J. Fleshman.  
Mrs. J. L. Glenn was given a birthday dinner on Sunday by her relatives. A very enjoyable time was spent by those present.  
The G. W. and Ed. Fleshman families were Sunday guests of B. F. Fleshman.  
The Epworth League had their Easter Morning sunrise breakfast at the Missionary Ladies work room. About 50 were present.  
Wade Candler of Orofino is visiting at the Wm. Gephart home.  
Mr. and Mrs. Jesse Hoffman called Sunday afternoon at the A. H. Smith home.  
The S. S. hour was given over to the Easter Pageant. A large crowd was present. Mr. Walbeck, preached the Easter sermon and held baptismal service afterwards. In the evening the members of the choir gave their cantata to a large crowd.  
The young people of the Sunday school enjoyed an egg hunt at the C. P. Powell home Saturday.  
Mr. and Mrs. R. M. Smith were Sunday guests at the J. M. Woodward home.  
Ed. Fleshman and daughter Jennie motored to Lewiston Friday, Miss Jennie staying over until Sunday.  
The Hotel Kendrick is a good place to eat and sleep, when you stay in town. 14.

**SCHOOL NOTES**

When—April 30.  
Where—New Kendrick Theater.  
A 100% all talking, singing, laughing, thrilling and mysterious play—given by the eighth grade. You can't afford to miss it.  
The cast is as follows:  
Mrs. Davis ..... Annabell Davis  
Mr. Davis ..... Marvin Dickson  
Molly Malletton ..... Jane Plummer  
Bennie Davis ..... Johnnie Kite  
Cleopatra Oleomargarine ..... Kathryn Emery  
Harold Beem ..... Oscar Onstott  
Zezzilke ..... Johnnie Kite  
Ab. Dinkler ..... Kenneth Brocke  
Jeanette Blue ..... Margaret Schulze  
Uncle Benjamin ..... Roy Long  
We promise that this is one of the best comedies this company has ever produced.  
**LINDEN NEWS**  
A very large crowd attended the Community dinner at the church on Sunday as well as the pageant and program given in the afternoon, which was very much enjoyed.  
Mrs. A. V. Craig spent Sunday with her children in Moscow and attended church.  
C. E. Harris visited his parents at Troy Saturday evening.  
Mr. and Mrs. Ed. Kent and daughters and Mr. and Mrs. W. Weyen and sons attended the "Gold Diggers" at Lewiston Saturday night and spent Sunday with relatives there.  
Mr. and Mrs. Geo. Garner and small daughters returned Thursday from Arizona where they spent the winter for Mr. Garner's health, which is much improved.  
Mr. and Mrs. Claud Pippingier and family of Cavendish spent Sunday with the McPhees, Bohns and Geo. Garners here.  
Mrs. Jas. Keeler left Friday for her home at Alliance after spending the past three months with Grandma Keeler and other relatives.  
E. L. Whisler recently purchased a tractor to help with his farm work.  
**TEAKEAN NEWS**  
Mr. and Mrs. Simon Baugh and family were Orofino visitors Monday.  
A nice Easter program was enjoyed by all at the Brethren church. Also a good sermon by Rev. Fike. He also preached in the evening.  
The school here will close Friday. "Sacrifice" is the name of the Missionary play for Saturday night, the 26th. The collection that will be taken will go for missions.  
The road grader is busy now and is helping our roads wonderfully.  
Ray Butler was a Peck visitor last Sunday.  
Mr. and Mrs. Edgar McGuire and son, Burton, from Coeur d'Alene were week-end visitors here and at Cavendish.  
Jas. West and family are visiting at the home of Mrs. West's parents, Mr. and Mrs. J. H. Butler.  
Jas. West and Raymond Fraser went to Orofino Monday.  
Mr. and Mrs. West of Orofino were callers at the Butler home Sunday.  
Mr. and Mrs. Edgar Weakley and little son, Everett, Miss Hazel Steel-smith, Miss Ellen Butler, Mrs. L. Clanin and David Burch were supper guests at the Wm. Groseclose home last Friday.  
**Go Slow Mary**  
A comedy on domestic life, will be presented by the Juliaetta High School Friday evening at eight o'clock in Hains Hall. Admission 35c and 20c. 17-1  
Let a want ad. sell your surplus stuff; the cost is small.

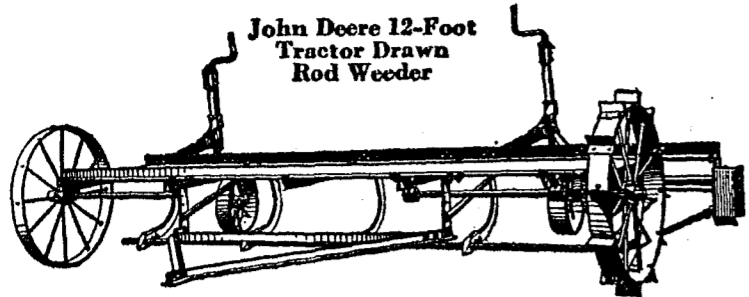

## Be Sure to See This John Deere Rod Weeder

This efficient tillage tool is a real time-saver and profit-maker for the farmer who wants to destroy weeds on a big scale.

It is furnished in six sizes: the 8-, 10- and 12-foot sizes for use with either horses or tractor, with or without rear raising device and transport wheels; the 16-foot single-unit double drive, and the 20- and 24-foot double-unit right- and left-hand drive Weeders for use with Tractor.

A flexible tractor hitch is furnished for the double-unit Weeders as well as for the other tractor-drawn Weeders. This flexibility is a very desirable feature, especially when the Rod Weeder is used in uneven ground.

You'll like the way the John Deere gets the weeds. The high carbon steel rod revolves at a depth of two inches or more, rooting out the weeds and grass, leaving the fields clean.

In fields subject to soil drifting, the use of a rod weeder will reduce drifting to a minimum.



**CARLSON Hardware Co.**

At this Store You Get **QUALITY AND SERVICE**

### SOUTHWICK ITEMS

(We regret very much that the following items from Southwick arrived too late to be used in last week's issue of the Gazette.)

Mr. and Mrs. George Hayward and Mr. and Mrs. Rol Graham were Sunday visitors at the Jim Crutcher home in Ahsahka. Mrs. Graham stayed to be with Mrs. Crutcher while Jim is gone to the Veteran's hospital in Boise.

Miss Alice Cramer from Lewiston Normal spent her vacation with her parents, Mr. and Mrs. Wm. Kauder.

Vester Whiting and family from Clarkston visited Saturday night and Sunday at the Harl Whiting home. Other Sunday visitors were Mr. and Mrs. Nels Longeteig and Warner Jeimann.

The Atlee and Given Mustoe families from Kellogg visited several days with friends and relatives. Their father, C. Mustoe from Lewiston, who was visiting here at the same time returned home with them for a visit.

Sunday dinner guests at the Dick Winegardner home were Rev. Groth and family, Mr. and Mrs. Gordon Harris, Mr. and Mrs. Homer Betts and Mr. Evans.

Hubert Starr, who is with the Marine corps at Mare Island is home for a few weeks' furlough.

W. H. Conner from Moscow was an over-night guest at the John Mabry home Saturday night.

Mr. and Mrs. Zoal Fairley and little son called at the Homer Betts

home Sunday morning on their way back to Kellogg, where Mr. Fairley is teaching. They had spent the week-end with their parents in Peck.

The Community club met with Mrs. Charlie Hayward Tuesday and the meeting greatly enjoyed by all. Miss Abbott and Miss Hepworth from Moscow were present.

Sunday guests at the Wilmer Hanks home were Ben McCoy and family and Ben and Russell Baker.

Arthur Locke and family from Leland visited Sunday at the George Jones home.

Mr. and Mrs. Wm. Henderson visited from Saturday till Monday in Potlatch.

Sunday visitors at the Russell Betts home were W. H. Conner from Moscow, Mrs. Roy Martin, "Grandma" Martin and C. A. Betts and family.

Mr. and Mrs. Ted Whitted left Sunday for Potlatch where he has employment.

Mr. and Mrs. Chirlie Greenwood have moved to the "Grandma" Wells home here in town.

Mr. Travis is carrying the mail this week as Mr. Phay has quite a severe case of flu.

Edith Bateman and Helen Winegardner spent the week-end at the Winegardner farm at Crescent.

Emerson Read from Boise and T. B. Smith from Oregon are visiting at the W. A. Cowger home this week.

The John Phillips family were the guests of the Pete Stump family on Sunday.

Mr. and Mrs. Ed Darby and fam-

ily from Linden were Sunday dinner guests at the McClelland home.

Howard Southwick and family spent Sunday at the John Thornton home.

Guests at the W. A. Cowger home Sunday were Alfred Adams and family, Mr. and Mrs. Wm. Haden, Geo. Finks, T. B. Smith and Emerson Read.

Fred Foster from Kendrick is visiting friends here in town.

Visitors at the Harve Southwick home Sunday were the Given and Atlee Mustoe families from Kellogg, Virgil Harris and family, Otto Schoeffler and wife and Roy Southwick and family.

Mr. and Mrs. Travis and Mrs. Winegardner were over-night visitors at the Wey Weyen home at Crescent Monday night.

Mr. and Mrs. Martin Sackett visited at the Arthur Sackett home at Cavendish Sunday.

Mr. Pierce and Mr. Vorge, aluminum demonstrators, gave a dinner at Homer Betts home Wednesday evening. T hosep resent were Mr. and Mrs. Ben McCoy, Mr. and Mrs. Wilmer Hanks, Mr. and Mrs. Nels Longeteig and three sons, Mr. and Mrs. Travis, Mrs. Winegardner and Homer Betts and wife.

Rev. and Mrs. Groth were supper guests at the Ferris home Saturday evening.

Easter dinner guests at the Wm. Kauder home were Mr. and Mrs. R. Southwick and two daughters from Cream Ridge, Mrs. Eva Wright, Alice Craimer and Darwin Terry.

Eva McCoy is visiting this week with her sister, Mrs. Harry Smith in Leland.

Guests at the C. A. Betts home Sunday were W. A. Cowger and family, Mr. and Mrs. Wm. Hadden and Emerson Reed.

Miss Amy Engsell closed a successful term of school at the Golden Rule district Friday. All of the pupils and their mothers enjoyed a picnic in the Schultz grove Thursday. Miss Engsell returned to her home in Seattle Saturday.

Those who enjoyed dinner at the Elmer McCoy home Easter were Mr. and Mrs. Jap Triplett and son Frank and Chester McIver and family.

Mrs. Lee Mathews spent the day, Monday, with Mrs. John Stalnaker.

Guests at the Ben McCoy home Easter were Wilmer Hanks and wife, Homer Betts and wife and Lester True.

Mr. and Mrs. Ralph Wright from Lewiston visited Friday and Saturday with Mrs. Eva Wright.

Roy Southwick and wife, Howard Southwick and family, Arnie Cuddy and family and Dick Winegardner and family enjoyed a picnic dinner near Cedar Creek Sunday.

Mrs. Wm. McClelland is spending this week at the home of her son, Marion, in Lewiston.

Mr. and Mrs. George Wilken and son Kenneth and Mr. Finke were dinner guests at the G. D. Betts home Easter.

Mrs. John Clark and son Howard from Pierce are visiting at the Alvin Starr home this week.

Ed Wetmore and family from Clarkston were breakfast and dinner guests at the John Lettenmaier home Sunday.

Mr. and Mrs. C. A. Betts and Mr. and Mrs. Wm. Berreman were Lewiston visitors Monday.

Mrs. Ivan Blair and little daughter from Spokane arrived Tuesday evening for a visit at the Alvin Starr home.

Mr. and Mrs. Fred Hassinger and daughter Alice from Gifford visited Sunday at the Wm. Berreman home.

## Kendrick Theater

OTTO SCHUPFER, Mgr.

April 25, 26  
**GRETA GARBO**

— IN —  
**'THE KISS'**



NEWS REEL and COMEDY  
10c Admission 35c

### CAVENDISH NEWS ITEMS

(Delayed)

Mr. Johnston, missionary from Lewiston held bible meetings at Cavendish the first part of last week.

Mrs. Virgil Peterson taught the intermediate room part of this week on account of the illness of Miss Pratt.

The seventh and eighth grade students took state examinations last week at Teakean. We wish them all the best of luck.

Everett Blackburn made a trip to Lewiston Saturday, returning home on Sunday.

Irene Guernsey and little sister of Lewiston spent the week with Mabel Murray.

Mary Bowler of Ahsahka spent Saturday night with her sister, Mrs. William Clay.

A number of young people attended a dance given at George Ferguson's home at Freeman creek Saturday night. A wonderful time was enjoyed by all.

Press Shoemaker and son and daughter of Lewiston were Cavendish visitors Saturday.

### This Week

James McGuire, Vernon Akins, Mabelle Murray and Alta Phillips went to Lewiston Saturday, returning Sunday.

We are glad to know that all of the students who took the state examinations passed with high averages.

Mr. and Mrs. Edgar McGuire and sons, Elmer and Burton of Coeur d'Alene were visitors of relatives and friends here. They returned home Monday.

Mr. and Mrs. Kingin and Mrs. Ed. Hutchins were Sunday visitors of Mr. and Mrs. Arthur Sackett.

Mrs. Frank Bowler and children, Merl and Mary of Ahsahka were guests of Mrs. Will Clay Sunday.

The people of the community participated in an Easter program and picnic Sunday. A good time was enjoyed by all.

T. E. King and son Tommy, Will Reece and daughter Gladys, C. M. Blackburn and Mrs. Charles Pitcher went to Orofino to a ball game on Sunday.

Mr. and Mrs. Skinner of Lewiston are spending a few days with their son Wilbur this week.

One of the little boys of Dolph Shoemaker has been seriously ill for the past few days.

Mr. and Mrs. Earl Akins and daughter Agnes went to Juliaetta on Saturday and returned home Sunday.

Gladys Reece spent Friday night with Marguerite Hund at Southwick.

Faye Pippinger went to Cedar Creek Saturday morning.

Mr. and Mrs. Arthur Sackett went to Juliaetta Saturday.

### ARROW JUNCTION AIRINGS

The Arrow Easter program was attended by about 150 people. The Bethel Sunday school was here. Sunday school was followed by an Easter egg hunt for the children and a mixed program of songs and children's speeches. The Lapwai High School orchestra rendered several selections that were enjoyed. After the picnic dinner Rev. Forbes spoke and the orchestra played again.

Miss Rachel Sampson was confirmed at the Lutheran church in Lewiston on Easter Day.

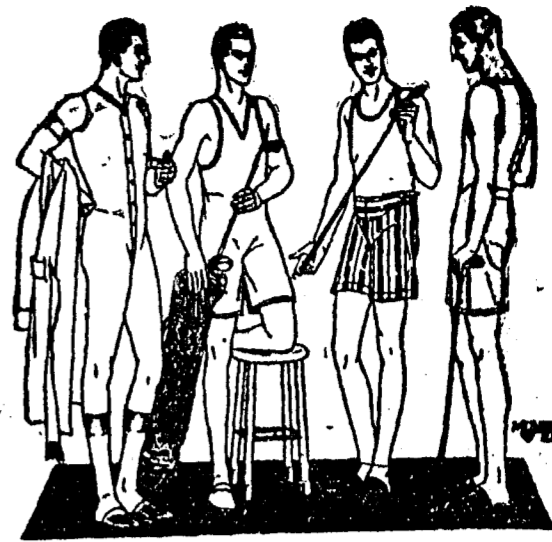

## Spring and Summer Underwear for the Entire Family

Men's Shirts and Shorts, Each ---- 65c and 75c  
Men's Athletic Union Suits at ---- 69c and \$1.00  
Men's Ribbed Union Suits ---- \$1.00 and \$1.25

## SPECIAL INNER-BELT COMBINATIONS BRING NEW FIGURE EASE

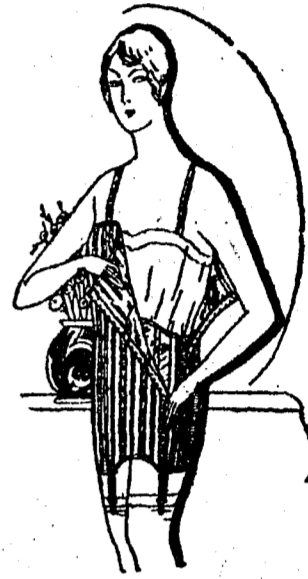

For the figure which needs extra control through the hip lines, College Girl designs this combination, showing a moderately boned inner-belt. Made of very firm rayon jacquard cloth; its elastic sections give comfortable ease and reinforced diaphragm section and well placed bones snug it closely to the figure.

Style 676-N at ----- \$3.25  
Other Styles at ----- \$1.95 and \$2.50



## EXTRA SPECIAL

Ladies' Briefs, Panties and Bloomers of Rayon, very neatly trimmed. These are real values at—

59c

# N. B. LONG & SONS

"The Home of Good Things to Eat and Wear"

FINER GROCERIES — FINER SERVICE

Phone 152

Phone 152

The Arrow Woman's Missionary society was royally entertained last Thursday. An interesting program and discussion was put over. The Peace Pact poster was duly signed and is to be framed and hung in the school house.

Marion Groseclose was on the sick list last week. We are pleased to report him much improved.

George Wilson came from Belmont, Washington, to visit with his family on Easter.

Mr. and Mrs. Smith entertained an Easter crowd.

### CRESCENT CLIPPINGS

The school election Saturday was attended by only 13 voters. Two directors were elected: Frank Souders was unanimously elected to fill the 3-year term and Axel Swanson to finish the 2-year term left vacant by Mr. Kauder. Mr. Swanson received 7 votes and Mike Forest 6.

Maud Hunt came over Monday evening to help her sister, Mrs. Jim Farrington a few days.

The John Darby family attended the Easter dinner and program at Gold Hill Sunday.

Wm. Zimmerman visited with Axel Ekman Monday.

Mrs. C. L. Trail returned home Sunday after an extended visit with her daughter, Mrs. Armitage, in Spokane.

Joc Mason returned home last week from a visit in Spokane.

Mr. and Mrs. Fred Darby of Moscow visited Sunday at the C. L. Trail and John Darby homes.

Gus Farrington and daughter Evelyn have recovered from the measles and Helen and Lloyd are now entertaining them. Harry Dorendorf is also having a light attack.

Mr. and Mrs. Bruce Lockhart moved up from Lewiston last week.

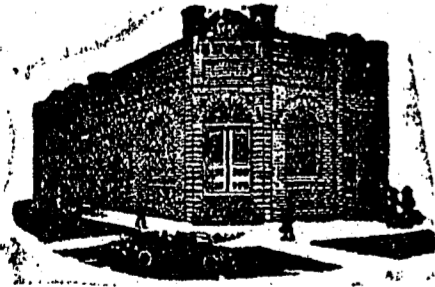

## Progress and Prosperity

The influence for progress and prosperity in years to come follows a growing Savings account.

You can't start too soon or too young in life. There is no time like today to open your account and get started a chain of deposits that will bring a wonderful new influence into your life.

Save Here and Prosper  
**KENDRICK STATE BANK**  
OF KENDRICK, IDAHO

"A Home Bank"