





Another Big Special  
In  
Blankets

75% Wool \$6.75

We bought an entire case of these and they were shipped direct from the mill. We are passing the saving on to you.



Ladies' Arch  
Support  
Pumps

Just Arrived

- Black Kid Tie Pump - - \$5.00
- Patent Tie Pump - - - \$5.00
- Black Kid Tie Pump - - \$3.90

Polo Shirts

The Hit of the Season!  
Several Colors to Select from

\$1.45

Black Pirate Bell Bottom  
Overalls now in Stock

Men's Wool Mixed Sox. 35c value  
at 29c

N. B. Long & Sons

"The Home of Good Things to Eat and Wear."

Phone 152

Phone 152

**THE LUTHERAN CHURCH**  
Cameron, Emanuel  
Sunday school at 9:30 and  
divine services at 10 in the English language.  
Religious instruction Saturday at 9 A. M.

Julietta, Zion;  
Sunday school at 1:30 and  
divine services at 2 P. M. in the German language.  
Instruction after the services.  
—OTTO G. EHLEN, pastor



Be  
Independent

The man or woman with a Savings Bank Account is independent. Financial worries do not interfere with success.

Opportunities come to those who are prepared to take advantage of them—they pass the others by. We welcome small accounts and are always pleased to assist our customers in every way. Complete banking service rendered when banking with us. We appreciate your account.



THE FARMERS BANK

E. A. Clarke, Pres.  
N.S. Vollmer-Hopkins, Vice-Pres.  
W. J. Carroll, Cashier

THE KENDRICK GAZETTE  
"The Pulse of The Potlatch"

Published every Friday at Kendrick Idaho, by  
Kollien Dickerson  
Independent in Politics

Subscription Price \$1.50

Entered at the Post Office at Kendrick as second class mail matter.

BIG BEAR RIDGE

(Too late for last week)

Alfred Nelson came home from New York City to spend his vacation with his parents Mr. and Mrs. James S. Nelson. He has a splendid position with the Western Electric Co.

Mrs. W. H. Fairfield of Clarkston has been visiting her children here.

Miss Ruth Babcock has gone to Walla Walla to attend school.

Mr. and Mrs. Zack Aas and family of Moscow were Sunday dinner guests at the home of Mr. and Mrs. Halvor Lien.

Miss Bessie Carter spent the week end with friends in Moscow.

Miss Verna Fairfield, who is teaching the Applequist school spent the week end with her sister, Mrs. W. E. Hecht.

Miss Bertina Forest has gone to Spokane.

Mrs. Lily Larson of Genesee.

Mrs. Martin Johnson and mother, Mrs. L. J. Kaen of Kellogg were visitors at the T. A. Nelson home Wednesday.

Mrs. Halvor Lien entertained the Lutheran Ladies' Aid at her home Wednesday of last week.

Mrs. Claude Jones returned Sunday from an overland trip to Boise. She was accompanied by her mother, Mrs. L. Meyers of Lewiston and Mrs. A. W. Jones who visited her sister.

Adolph Edwin and Joseph Forest are driving a new Chevrolet Sedan.

Evangelist K. O. Lokken of Sioux Falls, South Dakota, held services at the Lutheran Church here last week.

Wade Keene was a recent business visitor in Spokane.

Misses Mildred and Othella Kletch who are attending the Lewiston High School spent the week end at home.

Mrs. N. E. Ware has moved to Kendrick for the winter.

Alfred Nelson and sister, Miss Effie visited relatives in Spokane over the week end.

JULIETTA SCHOOL NOTES

The High School and eighth grade enjoyed a Halloween party at the school house, Friday afternoon. Games, stunts, pep songs, with luncheon of apples, doughnuts, dream cake, fortune cake and punch were carried on enthusiastically.

Following the party, the upper classmen initiated the freshmen.

The Intermediate room will have a party at Mrs. Adams' home Tuesday evening featuring a bonfire.

Mrs. Cochran's Confectionery was the scene of a pretty dinner party, when Mrs. Deane and Mrs. Athen entertained Mrs. Adams and Miss Thorp. They adjourned to Mrs. Deane's home for bridge and music.

Mr. W. Combs is now janitor, Mr. Bucklew having resigned.

Lillie Helmgartner, who has just recovered from a serious case of blood-poisoning, and Zena Weatherby, who has had pneumonia, returned to school Monday.

The average attendance of the entire school this past month was 96.7 percent.

Miss Ellen Peterson, county Superintendent, and Miss Caples, District nurse, visited school last week.

President Kelly Honored

Every citizen of Idaho should be proud of the fact that President Kelly of the State University has been chosen to occupy an important place in the child welfare program sponsored by the president of the United States. No such nation-wide survey for the protection of children as that now being undertaken by President Hoover has ever been entered upon before in this country. The government has been solicitous to protect hogs and cattle and crops and wild game and forests; but little attention or money has been given to the protection of the child.

We should be thankful for a president whose heart is set on so fine an undertaking; and we may well feel proud that an educational leader in our own state has been singled out by Mr. Hoover as the man best fitted to act as chairman of the Education Division in this elaborate investigation.

It is impossible to measure the benefits that may come from a movement so vast, so significant and so ably led.

CAMERON ITEMS

The Henry Brammer and Henry Wendt families were dinner guests of Mr. and Mrs. Carl Koepf, Sunday.

Herbert and Ernest Schwarz and "Ted" and Edwin Mielke spent Sunday evening with Mr. Criddlebaugh.

Mr. and Mrs. Otto Silflow were Lewiston visitors Tuesday.

Mrs. Herman Wilken suffered a paralytic stroke early Monday morning. Members of her family residing in Walla Walla, Spokane and Peck were called to her bedside.

Lawrence Schwarz has been ill the past week with pneumonia.

Carl L. Wegner and family returned Sunday evening from a week's trip to Kellogg and Spokane. They report a very enjoyable time.

Otto and Paul Silflow went to Spokane, Friday. They returned Sunday, Mrs. Silflow accompanying them. Mrs. Silflow had spent the previous week visiting with friends in Spokane.

Members of the immediate family helped Mrs. A. E. Blum to celebrate her birthday last Friday evening.

Mr. and Mrs. Herman Neuman and children and Mr. and Mrs. Joe Worsten and children of Kellogg arrived Wednesday to spend a few days at the Fred Neuman home.

Mrs. Ida Stoneburner and Miss Emma Hartung called on Mrs. L. Oldag, Mrs. Thresa Schultz and Mrs. Emma Brunseik Wednesday afternoon.

G. F. Criddlebaugh spent the week end at his home in Lewiston attending the Homecoming at the State Normal School.

Mrs. Thresa Schultz called on Mrs. Herman Wilkin, Tuesday.

Bill and "Ted" Mielke spent Tuesday evening with "Happy" Brunseik.

Bill Mielke was a BUSINESS visitor in Orofino Sunday and Monday of this week.

This evening, beginning at eight sharp, the pupils of the school will give their Halloween program and conduct their pic social for the purpose of raising funds for books. A number of side shows will be an added feature of the program.

Coming to  
LEWISTON AND MOSCOW  
Dr. W. W. Cook

SPECIALIST  
in Internal Medicine  
Does Not Operate

Will be in Lewiston on Sunday & Monday, Nov. 3 & 4, (Two Days) at the Lewis & Clark Hotel and in Moscow on Tuesday Nov. 5, at the Moscow Hotel. Office Hours: 10 a. m. to 4 p. m. ONE DAY ONLY

No charge for Consultation  
Dr. W. W. Cook is a regular graduate in medicine and surgery and is licensed by the state of Idaho.

He visits professionally the more important towns and cities and offers to all who call on this trip free consultation, except the expense

of treatment when desired. According to his method of treatment he does not operate for chronic appendicitis, gall stones, ulcers of stomach, tonsils or adenoids.

He has to his credit wonderful results in diseases of the stomach, liver, bowels, blood, skin, nerves, heart, kidney, bladder, bed wetting, catarrh, weak lungs, rheumatism, sciatica, leg ulcers and rectal ailments.

If you have been ailing for any length of time and do not get any better, do not fail to call, as improper measures rather than disease are very often the cause of your long standing trouble.

Remember above date, that consultation on this trip will be free and that his treatment is different. Married women must be accompanied by their husbands.

Address: 4221 W. 3rd. St. Los Angeles, California.

BEYER MOTOR CO.

Established 1916  
AUTHORIZED FORD DEALERS  
14 YEARS OF UNINTERRUPTED

SERVICE

---and this has been the BIGGEST of them all  
thanks to our many patrons.

Best Quality

Candy and  
Ice Cream

—and don't forget those lunches at Perryman's.  
Remember: There are just two places to eat—  
Here and Home!

Perryman's

The Place To Buy

COAL and WOOD, MILL FEED and FLOUR

Highest Market Prices for Your Grain and Beans

—o—

FARMERS UNION WAREHOUSE COMPANY  
Julietta, Idaho

CHARACTER

Character is the vital spark that proves the reputation of its possessor.

The character of this electric service company is well known throughout the territory it is privileged to serve. The securities of this company are possessed of the same quality of character.

THE  
WASHINGTON  
WATER POWER  
CO.

## It Is A Fact! ONLY ONE DOLLAR DOWN Brings A Complete Electric Laundry To Your Home

One by one the hard wearisome tasks of home keeping are being swept aside.

In one modern combination Thor has eliminated all the drudgery of wash day and ironing day.



This complete electric laundry was created for American wives and mothers—and we consider it our duty to make possible its ownership by those homes that use our electric service.

Here is our idea.

First, we reduce the price.



Next we make the buying terms so attractive as to be within reach of every home and every income.

Opportunity days are now here to own—

### A Complete Electric Laundry

**Agitator Electric Washer** *Thor* **Rotary Electric Ironer**

The washer that keeps hot water hot—

The washer that is fast and speedy—

The washer that is beautifully enameled in green—

Genuine Thor quality—

The ironer that allows you to sit down and iron—

The ironer that is fast—

The ironer that is so easy to operate—

The ironer that does beautiful work—

### NOVEMBER SPECIAL

Excel Electric Pop-Corn Popper \$3.00

Every Home Will Want One

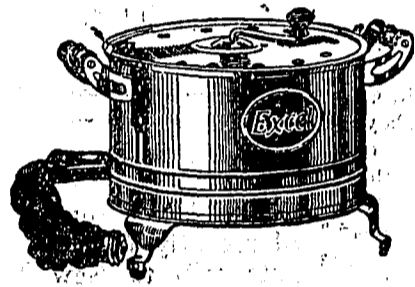

EVERYONE likes delicious, crunchy pop corn—especially during the Fall and Winter seasons. Here is a new Electric Pop Corn Popper that pops the corn full and fluffy. Just attach the connection cord to any outlet and the smokeless, odorless intense electric heat starts the corn popping. You would never realize that pop corn could be so good. Highly polished nickel—here is the new Excel Electric Pop-Corn Popper. While our supply lasts—\$3.00. Have one charged on your light bill if you wish.

FREE

One 10-ounce tin of Little Buster Pop Corn with each Excel Pop Corn Popper.

The Washington Water Power Co.

## England's Great Aerial Progress Exhibition

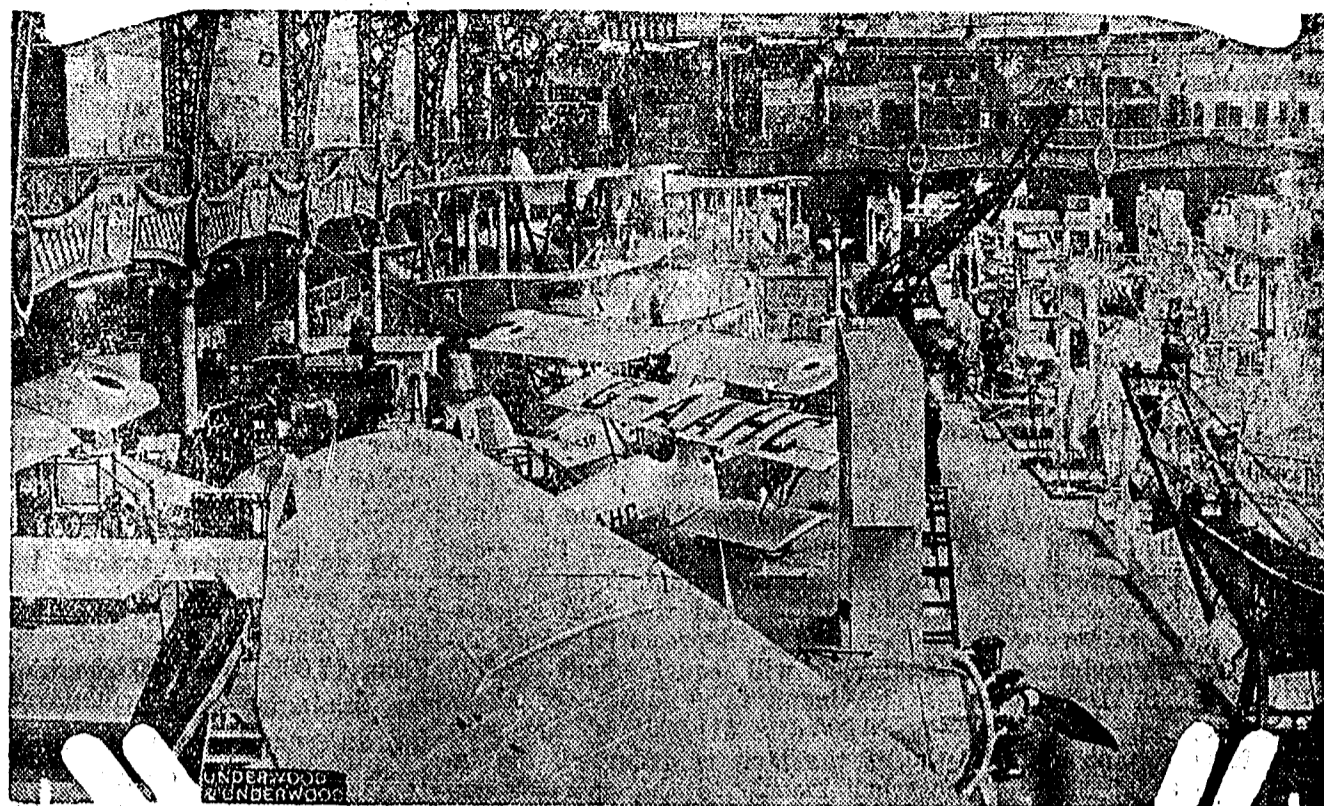

General view of the great exhibition of aerial progress at Hendon, England, in which all types of planes, from the 40-passenger express to the single seater were shown.

### Making Bees Move on Is Not Accomplished Soon

Bees often take up their abode where there are not wanted, as in a cavity in a wall. A good way to get them out is to put a bee "escape" over the entrance to the cavity, so the bees can get out but not in.

A cone of wire cloth about 8 inches high with a hole at the apex just large enough for one bee to pass through will serve as an escape. A regular hive should be placed beside the entrance for the return of the escaped bees. The queen remains in the old cavity and goes on laying eggs, but as the colony is quickly reduced in size the quantity of brood decreases. The younger bees leave the cavity and join the bees in the hive. A new queen should be given to the bees in the hive as soon as possible.

After about four weeks, remove the bee escape and make as large a hole as possible at the entrance of the cavity. The bees will go in for the honey and carry it to the hive. For this method to work successfully, it is necessary that the bees have only one exit from the cavity.

### Cows Require Liberal Amount of Water Always

Unless cows are given a constant supply of pure, fresh water, the milk supply will be seriously impaired. Cows' milk is about 87 per cent water; unless she gets plenty of water, milk formation will not be carried on. A cow will drink anywhere from 10 to 15 gallons of water per day and more during warm weather.

In summer time the dairy water supply should be protected so that it does not become stagnant or sour. Disease germs taken in through that water may be carried into the milk. In winter time see that the water is slightly warmed before it is given to the cows. Ice cold water is not productive to the heavy drinking which helps milk production.

Individual drinking cups for cows seems to be the ideal solution of the dairy water supply problem. Dairy-men have found that the installation of individual drinking cups pays for itself in a comparatively short time in increased milk flow. When a cow has water at hand all the time, she will constantly drink it.

### Balanced Cow Ration

A balanced cow ration is a combination of feeds so blended as to provide the required amount of protein in proportion to the other elements, mainly carbohydrates. The protein is the most difficult to secure. The home-grown feeds do not provide this in sufficient amounts. In other words, in order to give a cow enough protein to make 30 pounds of milk she would have to use enough corn and oats to throw her digestive system out of order.

### Location of Silo

In locating the silo one should also keep in mind the appearance of the farm buildings as a group. The silo is the most conspicuous building on the farm, especially if it be a high one. It towers up like a city set upon a hill. A silo has to be filled at least once a year. In locating, this should be kept in mind, for it is necessary to haul many loads of corn to the cutter. The cutter must be placed within at least eight feet of the silo for best results.

### UNITED STATES CIVIL SERVICE COMMISSION WASHINGTON, D. C.

(Examination for postmaster at Kendrick, Idaho.)

To fill the vacancy in the position of postmaster in Kendrick, Idaho, the United States Civil Service Commission has announced, at the request of the Postmaster General and in accordance with an order of the President, an open competitive examination.

To be eligible for the examination, an applicant must be a citizen of the United States, must reside within the delivery of the post office for which the examination is held, must have so resided for at least two years next preceding the date for close of receipt of applications, must be in good physical condition, and within the prescribed age limit. Both men and women are admitted.

Under the terms of the Executive order, the Civil Service Commission will certify to the Postmaster General the names of the highest three qualified eligibles, if as many as three are qualified, and the Postmaster General will select one for nomination by the President. Confirmation by the Senate is the final action.

Applicants will be required to assemble in an examination room for scholastic tests, and will also be rated on their education and business training and experience. The Civil Service Commission will make enquiry among representative local business and professional men and women concerning the experience, ability, and character of each applicant, and will assign ratings upon the evidence secured and upon the work done in the examination room.

Nothing will be permitted to appear in the evidence upon which ratings are assigned which might even suggest the political affiliation of any candidate.

Full information and application blanks may be obtained at the post office for which the examination is held, or from the United States Civil Service Commission, Washington, D. C.

### North Idaho C. of C. to Meet.

Boise—The annual meeting of the chamber of commerce will be held at St. Maries, November 14 and 15, it was announced by L. F. Parsons, president.

A detailed program of the meeting will be published shortly. Governor H. C. Baldrige and R. E. Shepherd, president of the Idaho state chamber of commerce have accepted invitations to be present and appear on the program. Other prominent men will be selected to discuss matters of importance to Northern Idaho. Howard David, vice president from Latah county, will have charge of the program and preside at the meeting.

### IDAHO WILL RECEIVE PUBLICITY

Boise—The State Chamber of Commerce has started a 10 weeks campaign of classified advertising in 40 mid-west and Pacific coast papers, it is announced by L. F. Parsons, secretary.

Once each week these papers will carry some message of Idaho's resources and industries to several million readers. Names of persons answering these ads will be compiled and from time to time furnished to local chambers of commerce in the state.

### Dr. KELLY IS HONORED

President F. J. Kelly of the University of Idaho has recently returned from Washington D. C. where he attended the White House conference on child health and protection. The President of the United States has appointed President Kelly chairman of the section on education in this nation-wide survey of child health and protection. Dr. Kelly is the only man west of the Mississippi asked to accept a committee chairmanship in this great humanitarian movement instituted by President Hoover.

The president first became interested in child welfare, says Dr. Kelly, while he was in charge of feeding the thousands of homeless in Europe during the war.

### Find Cabbage Market Likes Small Heads

Average of Three Pounds in Size Brings Best Price.

New York state markets often pay two to three dollars a ton premium for cabbage that is solid and weighs about three pounds to a head since that is the size most convenient to the housewife, says F. O. Underwood of the State College of Agriculture at Ithaca, N. Y. To meet this demand, the intermediate type of Danish Ballhead is the best variety to grow.

To obtain medium-sized heads, the plants must be close together, says Mr. Underwood, who points out that heavy yields are possible even with heads of this size. Plants may be set 18 by 30 inches apart in the field, requiring about 10,000 plants to an acre, and on good land they may be set 14 or 16 inches apart in the row.

Close planting requires better land, more plant food, and plenty of moisture. A supply of moisture may be favored by applying manure to the land a year before the cabbage is grown, by using cover crops, and by fall plowing.

The intermediate type of Danish Ballhead is best, for it produces heads that are round, that are slightly flattened on top, and that taper slightly at the base. Also the heads are solid, the leaves are well closed over, and the foliage is vigorous. The length of stem is, in itself, of little importance, but the tall-stem types do not yield so heavily and the leaves do not close over so well on top. The flatter types are larger, are not so solid, do not keep so well, and are sometimes said to be too much like domestic cabbage.

### Early Cutting of Soy Beans Most Profitable

When soy bean hay is cut too early the yield is reduced but when cut too late it is hard to cure. The best time to cut soy bean hay is after the beans have become well formed, but before the beans have reached the stage known as half-grown.

With most forage crops the later you cut them the easier they are to cure. It is not so with soy beans because as soy beans mature the proportion of beans in the hay increases. Early cut soy bean hay is much more palatable to the stock than the late cut hay. Early cutting means reduced yield. The greatest yield is obtained at maturity when the leaves have begun to turn yellow.

Now Is The Time To Select Your

## Personal Greeting Cards



While the Stock is Complete. Come in,  
Write or Telephone and Your Order  
Will Receive Our Careful  
Attention

PHONE 644

# THE GAZETTE

PARTICULAR PRINTING

UNIVERSITY OF IDAHO, Moscow, Oct.—The most economical acreage for a tractor and combine equipped farm under good management in the Palouse section of northern Idaho and eastern Washington ranges from 600 to 1050 acres of crop land, reports Dr. Paul A. Eke, head of the department of agricultural economics of the University of Idaho college of agriculture. This range in acreage is made necessary because of the peak labor requirements during various seasons with different possible crop rotations.

During the past several months the University of Idaho agricultural experiment station, in cooperation with the Washington Experiment station and the U. S. Department of Agriculture, has been studying wheat farm organization in the eastern part of the Palouse wheat area where the rainfall equals 18 inches or more per year.

As an example, Dr. Eke cites that 600 acres of crop land for a two-year rotation of winter wheat and peas gives a full load to the equipment and can give a gross farm income, with yield and prices held at the average of the last four to seven years, of from \$15,000 to \$16,000. The cash expenses,

taxes, and also depreciation and interest on capital with fairly efficient management will be slightly over \$6,000. To determine the labor income to the operator, rent or interest on the value of the land should also be deducted. This will leave from \$6,000 to \$7,000. In seasons of poorer than average yields and prices, the labor income will be greater.

A system of winter wheat and summer fallow requires 1050 acres of crop land for a full schedule of labor. If prices and yields average the same as during the past few years, the gross income will equal from \$18,000 to \$19,000 and the cash expenses, taxes, depreciation and interest will equal about \$8,000, leaving a farm income of about \$9,000 to \$11,000. If the rent of the land is deducted, the labor income to the operator can equal on the average year from \$4,000 to \$6,000.

Two other rotations, one a three-year rotation of winter wheat, spring wheat, and sweet clover as a green manure crop and the other a four-year rotation of winter wheat, winter wheat, peas and sweet clover as a green manure crop, requires from 750 to 900 acres crop land from which gross incomes of from \$16,000 to \$19,000 may be

expected with average yields and prices. Expenses will range from \$7,000 to \$8,000, leaving a net farm income of from \$9,000 to \$12,000. With rent paid a labor income to the operator of from \$5,000 to \$7,000 can be realized.

On years when yields are the lowest and prices are also low, none or very little labor income may be realized for any of the above rotations. On the other hand, on years of good prices, labor incomes will be much higher than the figures given above.

As an insurance against lean years, sufficient capital with efficient management is necessary. From \$7,000 to \$8,000 should be the minimum of owned capital for an operator who rents the land, while an operator who buys land will need from \$30,000 to \$40,000.

The estimates of income seem to be unbelievably high, but this type of organization under capable management can no doubt attain these incomes. A strong tendency toward consolidation and mechanization of farms now prevails in the Palouse country as proof of success of the tractor and combine farming.

### Constructing Silo for Use in Summer Months

One of the first things to consider in deciding on the size of a silo is the number of head of live stock to be fed from it during the warmer months when the silage on the surface begins to mold shortly after it is exposed. Two inches or more must be taken from the entire surface each day in summer to avoid loss by spoilage, sufficient for about 25 head from the 14-foot silo and 55 head from one 20 feet in diameter.

### Green Feed for Fowls

Rye makes good green feed for either chicks or hens. Oats is good, but is more easily destroyed than rye. Essex rape lasts longer than either, providing it is allowed to grow to the height of four to six inches before the chicks are turned in. Alfalfa and red, white or sweet clover make excellent range for both chicks and laying hens. Choose whichever is best suited to the soil in the poultry yard, but for hens' sake choose one of them.

### Raise More Turkeys

A sufficient number of turkeys were raised last year by poultry men to convince others that turkeys are profitable. Because of having reached this conclusion a large number of farmers and poultry men will no doubt be added to the ranks of turkey breeders during the coming year. For the farmers who buy a few turkey hens for breeding purposes there are a number of pointers which should be kept in mind.

## POULTRY

### GET CHICKS OUT OF WET HOUSES

### Muddy Runs and Yards Encourage Parasites and Ills.

Get the chicks out of the mud. Long-continued sloppy weather, muddy runs and yards, furnish ideal conditions for the parasite which causes the disease coccidiosis, as well as making things unpleasant around the brooder houses for the owners who take care of the flocks.

"The brooder houses ought to be moved to grass sod," says E. L. Dakan, head of the poultry department of the Ohio State university. "Even if the chicks are moved only 50 feet, from bare, muddy soil to grass, they will miss a lot of the infestation of parasites which have made their homes in the old runs where the grass has been destroyed."

Coccidiosis or white diarrhea results from the activities of a parasite which will infest the soil where chickens have been kept for a year or more. Sanitary measures which include moving the flocks away from the infested soil, have been found more satisfactory control measures than trying to treat the disease with medicine after it has started in a flock. Under the conditions which have existed for a month or more, the parasites have been flourishing.

For late chicks which are showing signs of rickets because it has been impossible on account of weather conditions to get them outdoors as much as they should have been, should have their cod-liver oil ration increased to 2 per cent of their feed, Dakan says, in order to counteract the lack of sunlight.

### Preventive Steps for Poults and Blackhead

Such tragic stories as come in about "poults the size of quills." "They get a yellowish or greenish color droppings"; "they begin to walk slow"; "they go light until they die," etc.

This is the old enemy "blackhead." The preventive measure is to rear the turkey poults on ground that is not pastured by chicks; to give them all the sour milk they will drink, and every third week to give epsom salts in the proportion of a teaspoon each per old bird, and a half teaspoon for poults.

The droppings of a flock affected with blackhead should be kept cleared away and burned or buried. Make sure that the fowls are free from mites and lice.

Do not keep as breeders birds that have been cured of blackhead.

### Farm Home Makers Have A Long Working Week

More than 63 hours a week is the average working time for 700 farm women who kept records and reported to the bureau of home economics of the United States department of agriculture.

They reported an average of 52 hours and 17 minutes spent on strictly home-making activities alone. This is more than the 44-hour working week which is the standard in industry, the bureau points out. In addition, these women spent an average of 11 hours and 13 minutes a week on dairy work, care of poultry, gardening and other outside tasks.

Some of these 700 home makers lived in the middle west, some in the state of New York and some in three far western states. The group as a whole represents rather superior home makers—those likely to cut down working time by intelligent methods. For the country as a whole the average working time would no doubt be higher.

### NEW DAIRY BOOKLET FOR IDAHO

Boise—A new dairy booklet will be issued by the Idaho State Chamber of commerce soon, it is announced by L. F. Parsons, Secretary. The chamber has a booklet devoted to advertising the dairy industry of Idaho now in circulation but production records and other statistics are changing so rapidly that it has been felt advisable to issue a revised edition. Twenty-five thousand copies will be printed.

### Drs. JONES RETURN

Dr. A. E. Jones and wife, who have made regular trips to Kendrick for some time, returned recently from a four months' auto trip to New York, Washington D. C., and other eastern cities, where the doctor studied recent developments in his field. Most of his time was spent in attending clinics.

He returned via Kansas city, Topeka, and Denver, arriving in Spokane October 12. He will give regular service in Kendrick every 60 days hereafter to those whose eyes need attention.

# AUCTION SALE

I, the undersigned, will sell at Public Auction on the Hartinger farm, 3 miles east of Leland, the following described property:

## Thursday, November 7.

## Sale Starts at 10 O'clock Sharp

#### MACHINERY

One John Deere Binder  
One John Deere 16ft. Drag Harrow  
One Oliver 6ft. 17" Spring tooth harrow  
One John Deere 8ft. Disk Harrow  
One 7ft. Corrugated Land Roller  
One 14" John Deere Gang Plow  
One 14" Syracuse Walking Plow  
One 8ft. Van Brunt Drill  
One 2 Row John Deere Bean and Corn Planter  
One Giant Bean Cutter  
One John Deere Walking Cultivator  
One 1-Horse Garden Cultivator  
One Standard Garden Seeder and Cultivator  
One Chattern Fanning Mill  
One Success Fanning Mill  
One 3 1/4" John Deere Wagon  
One 3" John Deere Wagon  
One 16ft. Grain Rack.  
One Bundle Rack  
One Light Bob Sleigh with Box  
3 Sets Breeching Harness

One Cutter  
One Buggy  
One Barrel Spray Pump  
One Gasoline Barrel  
Two Water Barrels  
Single Trees, Double Trees, Steel eveners & Shovels, Pitch forks etc.  
One Oil-Brooder, 300 chick capacity  
One Home Made Brooder & Lamp  
Two Thermos Cans for Watering Chickens, Chick Feeder Self feeder  
Bench Vice & Wooden Bench Vice  
**HOUSEHOLD GOODS**  
One 3/4 Bed & Spring  
One Dresser  
One Center Table and Commode  
One Heater, One Oil Stove and Oven, (Two Burner)  
One Happy Day Washer  
One De Laval Cream Separator No.12  
Radio Power Washer  
Two Rocking Chairs, Fruit Jars, Buckets, Churns, One Lounge, Lamps, One Book Case, Two Cupboards, Tables, Chairs, Kettles and Other Household Articles too Numerous to Mention

**6 COWS**  
One Guernsey 6 yrs. Bred July 19  
One 1/2 Guernsey, 2 yrs. Bred July 7  
One 3/4 Guernsey, 14 mo. Bred July 5  
One Bed Jersey 7 yrs. Bred Mar. 25  
One Short Horn Jersey, 6 yrs. Bred April 27  
One Holtstein Jersey, 3 yrs. Bred June 6  
One Guernsey Bull, 3 yrs.  
One Calf, 5 months  
**FIVE HORSES**  
One Team Sorrels, Wt. 3100, age 9&11  
One Span Black and Gray, Wt. 2600  
One Gray Mare, Wt. 1600, age 9  
**HOGS & PIGS**  
Five Hogs about 125 Pounds Each  
One Sow and 10 Pigs  
**MISCELLANEOUS**  
One Stack Bean Straw  
Five Geese  
White Leghorn Chickens  
R. I. Reds and Mixed Chickens  
150ft. Chicken Wire Fence

**Terms:** All sums \$20.00 and under, Cash. All sums over \$20.00, approved bankable notes bearing 10 percent int. due on or before Oct. 1, 1930

Lunch served by Leland Missionary Society

## Wesley Hartinger, Owner

E. F. STAMPER  
Auctioneer

W. J. CARROLL  
Clerk

Wanted to Buy

## BEANS

Phone or Write

## Duthie Company

Phone 804

826 Main

Lewiston

## PRINTING

indifferently done usually proclaims the fact that the concern does not realize the importance of the quality of its products--

Have this company place your printing on the same high standard as your goods--



The Kendrick Gazette  
COMMERCIAL PRINTING



# SAFE!

Dependable Merchandise Always  
Always at the Lowest Prices

We Can Save You Money on  
Flour. A Whole Carload Just  
In. Milled in Montana from  
Montana Hard Wheat.

Comet Brown Rice  
Flakes  
2 pkgs. **25c**

Fancy Golden Bantam  
Corn  
2 cans Uncle William corn **25c**

Uncle William Peas  
2 No. 1 cans Fancy Little Gem **25c**

Dairy Maid Korn  
Kernels  
In rich, creamy milk. 2 No. 2 cans **45c**

PORK SAUSAGE' Links, lb. **25c**

## Morgans Grocery Market

Tel. 582 Kendrick, Idaho

### LOCAL NEWS

Mrs. Jack Barnes spent last week end at the home of Edgar Long. The Barnes' leave for California Friday.

Mrs. N. L. Hill and Mrs. Edgar Long motored to Moscow Sunday to meet Mrs. Beulah Seely of Spokane. Mrs. Seely is now head of the Art Dept. at John W. Graham's.

Roy Long entertained fourteen guests at a Halloween party Friday evening, games and stunts were enjoyed until a quite late hour.

John Kites' were pleasantly surprised Tuesday evening when a group of friends met at their home to help celebrate their sixteenth wedding anniversary.

Mr. and Mrs. L. N. Hill and Mr. and Mrs. Edgar Long spent the week end at the Bungalow.

Mr. and Mrs. Bryon Deobald were dinner guests of Mr. Deobald's mother, Mrs. Mary Deobald, Sunday.

Mr. Kimper from Lewiston was a business visitor here Saturday.

Mr. and Mrs. John Dammarell and sons were Spokane visitors Tuesday.

Mrs. William Freytag was taken to St. Joseph's hospital at Lewiston Tuesday.

Fred M. Foster, son of J. E. Foster, who left Kendrick in 1915, returned Tuesday from Mayoworth, Wyoming. He expects to make his home in Kendrick.

Mrs. J. F. Brown entertained at her home Tuesday evening to celebrate her husband's 71st birthday. Guests at the two-course luncheon were Mr. and Mrs. James Emmett and Mrs. Plummer and family.

Mr. and Mrs. Frank Boyd went to Lewiston Thursday to see "The Dance of Light."

Mr. M. V. Thomas is now in the hospital at Lewiston. His friends will be pleased to learn that he is improving, and that

he hopes to be home before very long.

Mr. and Mrs. N. E. Ware entertained Thursday evening in honor of her son Percy's twenty seventh birthday. The guests were: Mr. and Mrs. Stewart Compton and family from Lewiston, Mr. and Mrs. Percy Ware and daughter, Arlean, and Miss Neva Ware.

Mrs. Emil Larson and Mrs. D. V. Kuykendall and daughter, Ernestine, attended the funeral of Mrs. Winifred Riggers at Nezperce Monday morning. Mrs. Riggers was a niece of Mrs. Larson, and a cousin of Mrs. Kaykendahl.

Mr. and Mrs. J. B. Hammond of Brownsville, Ore., are the proud parents of a baby boy. Mrs. Hammond was formerly Miss Elour Dick and our primary teacher in the Kendrick High School.

Mr. and Mrs. Frank W. Ellis went to Lewiston Thursday evening to see "The Dance of Life," at the Liberty.

Mrs. Gregory Eves from Lewiston was the guest of Mrs. H. Helpman and Mrs. Frank Boyd from Wednesday to Saturday. Mrs. Boyd and Miss Betty accompanied her home. The Eves' live on an Orchard tract. Mrs. Boyd and Miss Betty enjoyed picking strawberries.

The many friends of Mrs. A. W. Ahl who has been ill for some time will be glad to learn she is greatly improved.

The Mesdames Leath, Ware, Miller and Crocker entertained a host of friends at the beautiful home of Mrs. Leath at a miscellaneous shower for Mrs. Ed Damerl Jr. Tuesday from 2 to 5 P. M. Dainty refreshments were served.

Mr. and Mrs. Bryon Deobald were guests at the Albert Wegner home at Southwick Thursday. The latter's mother, Mrs. Gust Wegner is here visiting from American Falls.

Terry Ellis is out again and recovering nicely. His left arm, which was helpless, is showing signs of life, and Mrs. Ellis is hopeful of recovering the complete use of it soon.

W. J. Brasch and Mrs. Brasch who have spent the summer in Yellowstone Park, visited with their old-time friend, C. F. Delano, from Saturday evening to Monday morning, when they started on for their home in Spokane.

Earl Kulick, who had been in the Prairie country on business for 10 days returned home Sunday.

C. F. Brown was busy last week cleaning and renovating his hall in preparation for the social dance that was given Wednesday evening. This Halloween dance is the first of a series of winter dances.

C. A. Henderson's Chevrolet truck left the Cedar Creek grade Saturday morning when the binder chains holding the load of logs broke. The truck is almost a total wreck. Mr. Boglie, the driver, came out of the fracas with an injured knee, and with several painful bruises.

H. B. Thompson motored to Spokane on business Monday, returning the same day.

Born to Mr. and Mrs. Edwin T. Brandon, at Lewiston, Sunday morning, a 7½ pound boy.

Mr. and Mrs. G. F. Walker and Mr. and Mrs. Archie May attended the Pacific International Livestock Show at Portland, returning Monday morning.

Mr. and Mrs. George F. Brocke were Moscow visitors Monday and Tuesday.

Margaret and Walter Brocke were Lewiston visitors Monday. County Assessor Taylor visited friends in Kendrick Tuesday.

C. A. Oppenborn and J. F. Brown have sown their lawns anew, and the young grass is coming on rapidly.

Wesley Hartinger is having a sale on his farm near Linden next week. He will lease the farm and spend the winter, with his family in Lewiston.

A group of N. P. officials met with local people Thursday and made arrangements to restore service for the night train at 11 P. M.

Hazel Stanton was in Lewiston Wednesday and Thursday.

Charter No. 38

Report of the condition of  
**THE STATE BANK OF PECK**  
of Peck, in the State of Idaho, at  
the Close of Business on October  
4th, 1929.

#### Resources

Loans and discounts	\$70,649.63
Overdrafts	390.00
Banking house, \$3,000.00 Furniture and fixtures, \$1,865.00	4,865.00
Real estate owned other than banking house	2,000.33
Claims and judgments	275.00
Cash on hand, \$1,093.80. Due from Banks, \$13,686.19	14,779.99
Checks and other cash items	59.00
<b>TOTAL</b>	<b>\$93,018.95</b>

#### Liabilities

Capital stock paid in	\$10,000.00
Surplus	5,500.00
Undivided profits-net	3,069.72
Reserves	785.20
Demand deposits	\$62,322.54
Time deposits	\$11,341.49
<b>TOTAL</b>	<b>\$93,018.95</b>

State of Idaho, )  
County of Clearwater, ) ss:

I, F. BYRON SMITH, cashier of the above-named bank, do solemnly swear that the above statement is true to the best of my knowledge and belief.

F. BYRON SMITH, Cashier.  
Subscribed and sworn to before me this 23rd day of October, 1929.  
(Seal)

H. L. WALRATH, Notary public  
Correct—Attest:  
T. A. HOLMES  
RAY MELCUM, director.

(Continued from page 1)

The Potlatch mill, closed September 14, because of low water, resumed operations this week.

Joe Lamarche, a 14 year old boy residing at Clarkston, succeeded with a flash light Monday night in showing a government plane from Seattle how to make a successful landing on the air field at that place. The boy heard the plane after hopes of its arrival had been given up by people at the airport and by flashing his light on and off directed the pilot to the landing place and then ran across the field enabling the plane to make a perfect landing.

The First ALL-TALKING Picture  
In Kendrick!

W. RAY JOHNSON PRESENTS  
**HANDCUFFED**



VIRGINIA BROWN FAIRE  
AND WHEELER OAKMAN  
Directed by DUKE WORME  
From the story by ARTHUR HOEHL  
CENTRE-CAM  
PRODUCTION  
RAYART PICTURES

The Kendrick Theater  
Otto Schupfer, Manager

Admission 25c and 50c

The M. E. Ladies' Aid met last Thursday at the home of Mrs. McAllister. The hostess presented a birthday cake to Mrs. Jennie Plummer, that day being her 73rd birthday. After lunch and congratulations to Mrs. Plummer, the Aid adjourned to meet November 7 with Mrs. Stella Plummer.

Mrs. N. E. Walker went to Troy Tuesday to be with her sister, who is ill.

The afternoon Bridge Club was entertained at the home of Mrs. Thompson last Wednesday afternoon, high score going to Mrs. Cook, consolation to Mrs. Jones.

# Allen Parlor Furnace

The Circulating Heater with the Patented Heat Radiating Fins. Heats the Whole House in Coldest Weather. Burns Either Coal or Wood. Large Fuel Doors Take Large 16-inch Wood.

Allen  
Sells for No  
More than  
Ordinary  
Heaters

**SPECIAL!**  
with every Allen Heater sold from Nov. 1 to Nov. 15 we will give absolutely FREE 1 ton of Coal.

Three sizes  
in Stock:  
No. 921 **\$82.50**  
No. 500 **\$122.50**  
No. 600 **\$133.50**

A Furnace Above the Floor and A Beautiful Piece of Furniture

Due to its scientific construction and extra heating capacity provided by the Heat Radiating Fins, Allen's Parlor Furnace supplies large volumes of moist, circulating heat which flows from room to room.

Get Your Allen Heater NOW.

Carlson Hardware Co.