

**Timely Items of Interest
To Thrifty Buyers
For the Month of October.**

**Yard Wide Outing
Flannels 19c
Dark and Light Colors Yd.**

**54-in. All Wool French
Flannel \$2.19
Yd.**

**Double Wool-Mixed
Blankets. \$3.90
Pretty Plaid Patterns Pr.**

**Double Cotton Sheet
Blankets \$1.98
Note This Low Price. Size 64x76 Pr.**

**Heavy Shaker Knit
Sweaters. \$5.90
With Large Shawl Collar. Colors
Cardinal and Black.**

**N. B. Long & Sons
"The Home of Good Things to Eat and Wear."**

THE KENDRICK GAZETTE

"The Pulse of The Potlatch"
Published every Friday at Kendrick
Idaho, by
Rollien Dickerson
Independent in Politics

Subscription Price \$1.50
Entered at the Post Office at Kend-
rick as second class mail matter.

**HOW LIKE A GREAT
FAMILY A VILLAGE IS!**

This thought came to the mind of the writer again and again as he observed the funeral of our late postmaster, H. D. Stanton. For in the church that Sunday afternoon there sat a host of sorrowing friends,—men and women who had known Mr. Stanton in an intimate way, almost as if they had been brothers and sisters of his; and on their faces pain and a feeling of personal loss were visible. It must indeed be a comfort to his family to know that they are not alone in feeling the void left by the passing of so prominent a citizen.

To one who has lived in the heart of a great metropolis where millions of human beings crawl like ants over each other in stuffy subways, in noisy elevated trains, in crowded trolley cars, in fearfully congested

streets, with never a bit of nature visible anywhere (save a streak of God's blue sky overhead)—to such a one the quiet of village life and the beauty of nature round about come like a healing balm to the troubled spirit. One feels like a bird freed from the confines of his cage to fly withersoever inclination leads.

During our spare time we are sending statements to subscribers. If you have not received yours, it will come soon. Many have called at the office to pay for the paper, and some have sent in their subscription money a year in advance thru the mails. This we appreciate, and we want to encourage others to do the same, without waiting for a statement sent from us. Expenses have been heavy since the new management began, and every dollar of subscription money that we can secure during the next few weeks, we shall need and appreciate.

ADVERTISING GAINS

Newspaper and magazine advertising made tremendous gains during the first seven months of this year. \$118,312,000 was spent for magazine advertising, an increase of 5.6 percent; and the newspapers carried 706-

LINDEN

(Continued from page 1)

proved. He has been under the doctor's care as the result of injury to his back received while working in the timber last week.

Mr. G. A. Garloughhouse came up from Lewiston Thursday and on Friday set up the stone on Mr. D. McPhee's grave.

Mr. Dan Whybark and family spent Friday night with his brother Will Whybark and family on Big Bear Ridge.

Mrs. A. V. Craig spent the week end in Moscow.

Mrs. Susan Carr and Mr. and Mrs. and Mrs. Johnnie Kirchknopf were Sunday dinner guests of Mr. and Mrs. Elmer Hudson.

Cleve McPhee, with his mother, sister, and niece had a very pleasant visit with friends near Milton, Oregon last week. They returned home Saturday evening.

Mr. and Mrs. Dan Whybark attended the funeral of Mr. Hugh Stanton in Kendrick Sunday.

Arthur Bohn sold the timber

510,000 lines of advertising, an increase of 4.5 percent. National newspaper advertising gained 19 percent. This is proof that it must pay to advertise.

on his place, and logging operations will begin on it next week.

Clarence, little son of Mr. and Mrs. Lou Alexander was quite ill with croup last week but is much better at this writing.

Gold Hill School Notes

Of the thirty-nine pupils enrolled in the Gold Hill School the following were neither absent or tardy during the first month ending October 4.

Marie Darby, Willetta Grayson, Pearl Weaver, Edward Wren, Nona Wren, Elizabeth Weaver, Lola Mary Fry, Henden Hunt, Robert Grayson, Jean Fry, Lillian Grayson, Gilbert Hunt, Maybelle Darby, Richard Fry, Howard Hunt, and Elsie Whybark.

The primary grades enjoyed the visits of Omie Weaver and Walter Louie Hunt last month and hope they will come again.

Gold Hill School added its vote to the three-quarters of a million votes that have been cast in the American Nature Association's nation-wide poll to choose a national flower for the United States. Our choice was the Wild Rose which has a big lead over all other flowers suggested.

Mr. and Mrs. Cook entertained at dinner Tuesday night. Guests were: Rev. and Mrs. Groth, Mr. and Mrs. Byron Deobald, Mr. and Mrs. Lester Hill and Mr. and Mrs. Edgar Long.

SOUTHWICK
(Continued from page 1)

home of Wm. Berriman.

Vester Whiting and family of Lewiston were the over night guests of Wm. Henderson and wife Saturday night.

Mrs. Travis went to Lewiston Friday returning home Monday evening.

Mrs. Gordon Harris spent the week end at Mrs. Hiatt's in Orofino.

Miss Romton spent the week end with her parents in Kooskia.

Mr. and Mrs. Hugdahl of Kellogg are at her brother's, Attlee Mustoe.

Steve, Douglass of Lewiston visited his sons Tuesday night.

Sunday guests at the Harold Whiting home were Wm. Henderson, wife and daughter; Nellie, Vester Whiting, wife and daughter; and Milton Benjamin wife and little daughter.

A family reunion was held at the Given Mustoe home Sunday. Those present were: Harve Southwick and family, Ray and Roy Southwick and families of Cream ridge, Virgil Harris and wife, Otto, Schoeffler and wife and Attlee Mustoe and wife. The family were all present with the exception of one, Rollen Southwick, who is living in Marshfield, Ore.

Henry Brammer delivered a load of hogs in Kendrick Tuesday for Matt Kazda.

Nels Longeteig and wife were the evening guests of Harold Whiting and wife Sunday evening.

Clarence Whiting and wife of Lewiston were the overnight guests of Elton McCoy and wife Saturday night.

Russell Baker left Tuesday morning for an elk hunt in the Oro Grande.

Sunday guests at the home of Ben McCoy were: Clarence Whiting and wife of Lewiston, Wilmer Hanks and wife of Lenore, Elton McCoy and wife and Mrs. Eva Wright.

Jack Travis has moved his family from the Wm. Kander residence to the residence of Mrs. Carrie Smith.

Ernest Brammer went to Lewiston Sunday with the Lohman boys.

**Coming to
PALOUSE
United Doctors**

The Doctor who has charge of the State of Washington is
A SPECIALIST
in Chronic Diseases and
Clinical Medicine
Will be at
THE COZY NOOK HOTEL
MONDAY, OCT. 14.

Office Hours: 9 A. M. to 3 P. M.
ONE DAY ONLY
No Charge for Consultation

The Doctor is a graduate in medicine and surgery, licensed in the State of Washington. He visits professionally the important towns and cities, and offers free consultation to all, except the expense of treatment when desired.

He treats Chronic Diseases of long standing and has to his credit many wonderful results in catarrh, ulcers of the stomach, diseases of gall bladder, bowels, blood and skin, nervous disorders and diseases of heart, kidney and bladder, bed wetting, rheumatism, sciatica, leg ulcers, varicose veins, rectal ailments and chronic constipation.

If you have been ill for any length of time and do not get better call on the doctor, as improper measures rather than disease are often the cause of your long standing illness.

Special attention is given to each case, and an earnest effort made to attain the best possible results.

Remember above date and that the doctor specializes in Chronic Diseases.

Laboratory: 335-336-337 Boston Block, Minneapolis, Minn.

The Methodist Ladies' Aid are offering some fine bargains at the Rummage Sale, Saturday.

Mr. Ira Foster will leave Saturday for Burley, Idaho, where he will represent the Odd Fellows at Grand Lodge. Mrs. Cook will represent the local Rebekah Lodge. Grand Lodge is in session at Burley, Oct. 14th to 17th.

AUCTION SALE

I, the undersigned, will sell at Public Auction on my place, 3 1/2 miles from Kendrick on American Ridge, and 4 1/2 miles from Juliaetta, the following described property:

**Tuesday, October 15
Sale Starts at 9 O'clock**

11 Head Horses

- One Bay Mare, Wt. 1400
- One Black Mare, Wt. 1450
- One Black Gelding, Wt. 1700
- One Grey Gelding, Wt. 1650
- One Grey Gelding, Wt. 1600
- One Grey Gelding, Wt. 1550
- One Grey Gelding, Wt. 1450
- One Brown Gelding, Wt. 1550
- One Bay Gelding, Wt. 1550
- One Grey Mare, Wt. 1550
- One Blue Mare, Wt. 1400

Cows

- One Black Cow, Fresh 3 Mo. Age 6
- One Spotted Cow, Fresh in Dec. Age 4 years.

Machinery

- One 3in. Wagon
- One 3 1/2 in. Wagon
- Two 3 1/2 in. Wagons
- One Bundle Rack
- Two Peter Schutler grain Racks for Bulk Grain

- One Bulk Grain Loader
- One McCormick Deering Binder
- One Van Brunt Grain Drill
- Two Rightlaps, One Bobsled,
- One Corrugated Roller
- One Flying Dutchman Gang Plow, 14'
- One John Deere Gang Plow, 14 in.
- One Fairbanks Morse Gas Engine, 3 H. P.
- One Rumley, 32in. Steel Grain Separator
- One 20 H. P. Rumley Steam Engine
- One Steam Roller Mill, 500 Sack Capacity
- One 14in. Walking Plow
- One 18in. Walking Plow
- One John Deere Manure Spreader
- One Buggy
- One Hack
- One Grant Bean Cutter
- One I. H. C. Bean Rake
- One Bean Planter
- One McCormick Mower
- One McCormick Rake
- Two 2-Horse Cultivators

- One 1-Horse Cultivator
- One Weeder
- One 4-Section Harrow
- One 3-Section Harrow
- One Fanning Mill, Winner No. 2

Miscellaneous Articles

- Nine Tons Alfalfa Hay
- One Buzz Saw
- One Blacksmith Outfit
- One Hand Truck
- One Scales, 600 lb Capacity
- One Cider Mill
- Two Crosscut Saws
- One 1 Man Saw
- One De Laval Cream Separator
- Six Sets Butt Chain Harness and Collars
- Other Articles too Numerous to Mention

Terms: All sums \$20.00 and under, Cash. All sums over \$20.00, approved bankable notes bearing 10 percent int. due on or before Oct. 1, 1930

Lunch by Ladies' Aid

Chris Maier, Owner

**N. R. SHEPHERD
Auctioneer**

**KENDRICK STATE BANK
Clerk**

REWARDS AND JUDGMENTS

13 And it shall come to pass, if ye shall hearken diligently unto my commandments which I command you this day, to love the Lord your God, and to serve him with all your heart and with all your soul,

14 That I will give you the rain of your land in his due season, the first rain and the latter rain, that thou mayest gather in thy corn and thy wine, and thine oil.

15 And I will send grass in thy fields for thy cattle, that thou mayest eat and be full.

16 Take heed to yourselves, that your heart be not deceived, and ye turn aside, and serve other gods, and worship them;

17 And then the Lord's wrath be kindled against you, and he shut up the heaven, that there be no rain, and that the land yield not her fruit; and lest ye perish quickly from off the good land which the Lord giveth you.

For I am the Lord, I change not; therefore ye sons of Jacob are not consumed. Malachi 3.6.

A reader who loves this people and believes the Bible.

(Published by request)

Fertilizing Value of Manure Is Overlooked

Many farmers who pride themselves on their farming technique, their fine barns, and their good-looking homes and gardens, neglect their barnyards. Too often the manure pile blocks one or more of the doors into the cow barn, and the cattle going in and out cover themselves and the barn floors with filth. Too often the litter carrier is broken or absent and the pile starts at the door and grows in all directions, uncontrolled. Every farmer realizes the fertilizing value of his manure, but not so many know that the most valuable part of it is the liquid which more often than not is allowed to drain or leach away. An ideal setting for the manure pile would consist of a high shed with a cement floor which would conserve all the liquid manure, placed at least 40 feet away from the barn. But few farmers can afford such a building. The next best plan is to level the barnyard so that the drainage can be controlled and led off to benefit some part of a nearby field or garden. Keep the manure at least 20 feet away from the cow barn and surround the pile with a tight fence to keep the animals from tramping over it.

Point to Be Considered
That they speak evil of me is not the point; that they do not speak it justly that is the point. —Plutarch

Secretary Stimson Buys a Beautiful Estate

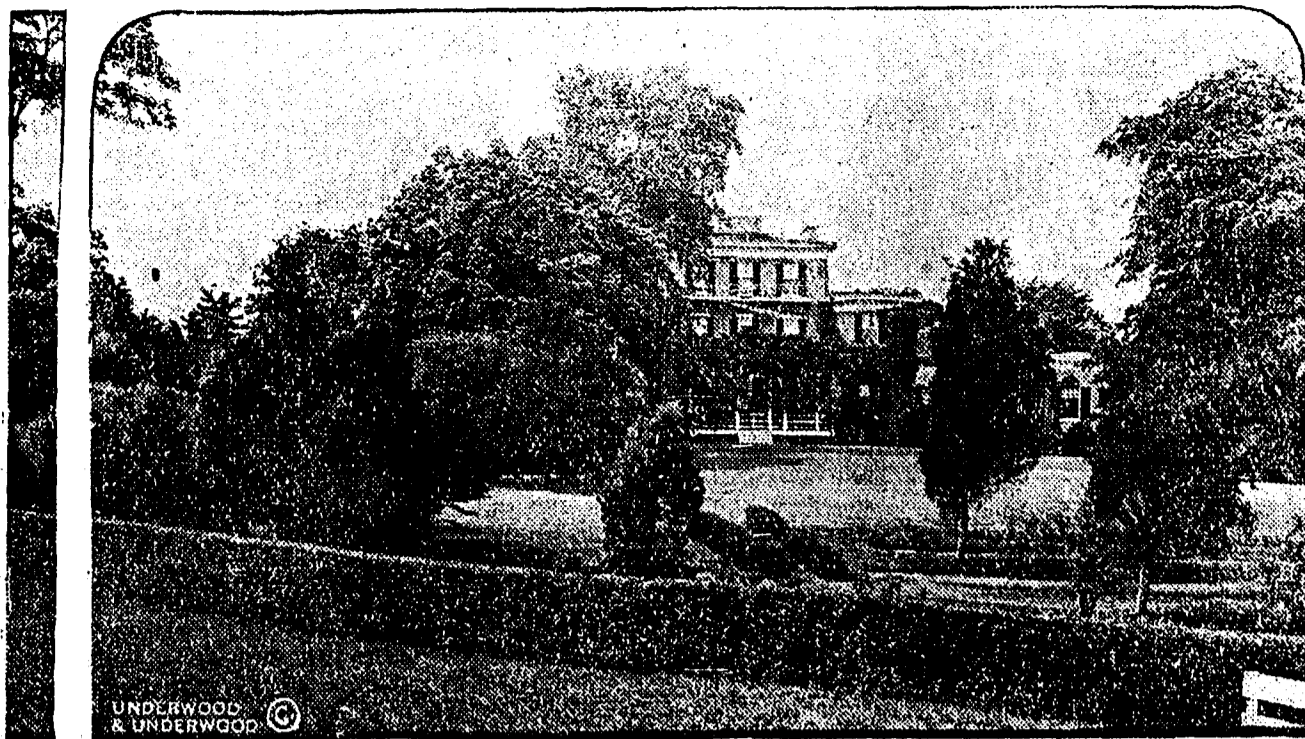

View of Woodley, the fine old estate in Washington recently purchased by Secretary of State Stimson. The house is an excellent example of Southern Colonial architecture and was built in 1793 by Philip Earlon Key, uncle of the author of "The Star Spangled Banner." It has been the summer home of Presidents Van Buren, Tyler, Buchanan and Cleveland.

41 BILLIONS OF RETAIL TRADE

The total retail trade of the United States amounts to \$41,000,000,000 annually. Only three-fifths of this volume of business is now being done by the independent retailers. The independent retailers, however, are awakening to the inroads of the retail distributing combines and forming voluntary associations of buying groups, sometimes in affiliation with wholesalers and sometimes dealing direct with manufacturers, and more groups are forming daily. Let every local independent merchant immediately look up the buying group to which he should belong and better his buying conditions and capacity, and thereby enable him to sell better and defeat trust competition.

Date of Seeding Wheat and When to Harvest

That the date of seeding wheat has little or no effect on the time of harvesting is the conclusion which may be drawn after looking over the seeding and harvesting dates kept for the past 36 years on plots at the North Dakota experiment station.

In the years of 1896, 1901, 1908, 1920, and 1924 the date of harvest was August 10, but the dates for seeding in those years respectively were May 6, May 4, April 18, April 26 and April 22. In some instances there was a variation of a month in the date of seeding, while in every instance the date of harvest came on the same date.

Late seeding of wheat is not advocated by the station, however, as it is usually followed by a short straw and a lighter crop, taking the weather conditions into consideration.

Housekeepers Asked to Watch for Pest

Mediterranean Fly Threatens All Fruit in Country.

Housekeepers throughout a large section of the United States are being enlisted by the United States government as inspectors and scouts in the effort to repel a thoroughly dangerous foreign enemy—the Mediterranean fruit fly—which has already invaded the country.

Fruit from Florida, where the infestation of the fruit fly was first discovered, has been placed under an embargo, but only after much fruit which may have been harboring the pest, had been shipped to distant states. Federal authorities urge the utmost care in inspecting any fruit imported from Florida.

Except for the watermelon and the pineapple, all fruits grown in the United States are vulnerable to the attacks of the Mediterranean fruit fly. The fly is to be found in the form of small maggots or worms, inside the pulp of the fruit. When these maggots have reached full size or when they have been working for some time, the infestation is easily discovered, since they will destroy most of the pulp. Before that time, any fruit which is conspicuously soft, or in which any sort of worms or maggots are found, is open to suspicion.

Destruction of such fruit is urged by the government. To make sure of killing the maggots, the fruit should be boiled or baked for a long period. Throwing it into the garbage is the surest method of giving the maggots an opportunity to grow and spread.

Turkey Is Roamer

Many poultry men consider that turkeys are naturally a roaming bird and that they can pick up their feed from all over the farm. It has been found, however, that much better success with turkeys can be enjoyed by keeping them confined and by following out the definite up-to-date practices that have been found economical and efficient. Another practice which should be kept in mind in handling the turkey flock is that of feeding sprouted oats or fresh well-cured alfalfa meal.

Feeding Steers

The Ohio experiment station recently conducted a test showing that where slilage was used in large rations for fattening steers, \$16 more per acre for corn could be realized. There are many experiments carried on by many of our experiment stations which have demonstrated conclusively that slilage will lower the cost of beef production. With this evidence, certainly agricultural advisers would do well to urge a greater use of the silage.

Feeding Sweet Clover

So far sweet clover hay has not been observed to in any way injure sheep or horses. Its bad effects seem to be confined to cattle. Then, too, sweet clover pasture has never been known to produce this trouble. Thousands of farmers have used sweet clover pasture for years without any bad results. The North Dakota experiment station has conducted a sweet clover pasture test with calves without discovering bad effects.

Sheep's "Innards"

A sheep has four stomachs, each of which has a different function.

Yum-Yum
Place a thin slice of Swiss cheese on top and season with a little tobacco and Worcestershire sauce.—Seattle Post-Intelligencer

Daily Thought
Never do a wrong thing to make friend or to keep one.—Robert E. Li

To Avoid Sourness
A man should be guided by his admirations, not his disgusts.—American Magazine

Cochran's Confectionery
(Formerly Rider's Confectionery)
ALL NEW STOCK
Quick Lunch At All Hours—School Lunches, 15c
We Solicit Your Patronage

BEYER MOTOR CO.
Established 1916
AUTHORIZED FORD DEALERS
When you drive a
New Ford Car
you have that satisfied feeling that is not a Brick gilded over—but the same High Quality all the way through.

Wanted to Buy
BEANS
Phone or Write
Duthie Company
Phone 804 826 Main
Lewiston

THE REXALL STORE

ONE CENT Sale

THURSDAY, FRIDAY, SATURDAY, OCT. 17-18-19

What Is A REXALL One-Cent Sale?

It is a sale at which you purchase two identical articles, paying the standard price for one and only one cent for another. For example: The standard price of Klezno Dental Creme is 50 cents. During this sale you may buy two tubes for 51 cents and thus save 49 cents. Every article on this sale is a high quality guaranteed product being sold all year round at the standard price. No limit, buy all you want. Remember, this sale lasts three days only, Thursday, Friday, Saturday, Oct. 17-18-19.

A Profit-Sharing Method of Advertising

This sale has been developed by the United Drug Co. as an advertising plan. Rather than spend large sums of money in other ways to convince you of the merit of these goods, they are spending it on this sale in permitting us to sell you twofold size packages of high quality merchandise for the price of 1, plus 1 cent. It costs money to get new customers, but the sacrifice in profit is justified, because we know these goods will please you.

RED CROSS PHARMACY

H. F. NESBIT The Rexall Store KENDRICK, IDAHO

<p>Toilet Goods</p> <p>Egyptian Palm Soap 2 for 11c</p> <p>Harmony Toilet Waters 5 oz Bottle 2 for \$1.01</p> <p>Harmony Cream of Almonds 2 for 36c</p> <p>Bouquet-Ramee Rouse 2 for 51c</p> <p>Rose Water & Glycerine 2 for 26c</p> <p>Bouquet Ramee Talcum 2 for 51c</p> <p>Tiny Tot Talcum 2 for 26c</p> <p>Harmony Cocoanut Oil Shampoo 2 for 40c</p> <p>Klenzo Liquid 2 for 51c</p> <p>Rexall Shaving Lotion 2 for 51c</p> <p>Candy</p> <p>United Candy Bars 2 for 6c</p> <p>1 lb Chocolates 2 for \$1.01</p> <p>Chocolate Cherries 2 for 76c</p> <p>Sweet Chocolate 1/2 lb 2 for 36c</p> <p>Extraordinary Values</p> <p>This is the Original Rexall One Cent Sale. It affords a unique opportunity to enjoy purchasing high quality merchandise, and to save a considerable amount of money. Particular pains have been taken to select articles in constant demand</p>	<p>30c Rexall Shaving Cream 2 for 31c</p> <p>75c Rexall Theatrical Cold Cream, 1b tin, 2 for 76c</p> <p>50c Jontel Cold Cream Face Powder.....2 for 51c</p> <p>49c Harmony Bay Rum from distilled Oil of Bay, 8 oz size 2 for 50c</p> <p>\$1. Tast-full assortment Liggett Chocolates, 1b boxes 2 for \$1.01</p> <p>45c Cascade Paper, about 90 sheets 2 for 46c</p> <p>40c Envelopes 2 pks. 41c</p> <p>\$2.00 Flu. Syringe or Hot Water Bottle 2 for \$2.01</p> <p>QUALITY, SERVICE, PRICES—on these three points your Rexall Drug Store seeks your recognition and patronage. Pure ingredients, high quality, scientific manufacturing methods, quick service, lowest prices here.</p>	<p>50c Mentholated White Pine Compound 2 for 51c</p> <p>70c Purest Aspirin Tab. 2 for 71c Bottle of 100</p> <p>50c Purest Milk of Magnesia 2 for 51c Pull Pint</p> <p>50c Tube Klenzo Dental Creme Large Tube 2 for 51c</p> <p>35c Tooth Brush.....2 for 36c Adult or Child</p>	<p>Rexall and Puretest Products</p> <p>Sodium Phosphate 2 for 51c</p> <p>Corn Solvent 2 for 26c</p> <p>Bronchial Salve 2 for 51c</p> <p>Little Liver Pills 2 for 26c</p> <p>Peptona 2 for \$1.01</p> <p>White Pine & Tar with Wild Cherry 2 for 51c</p> <p>Rex Salvine for burns 2 51c</p> <p>Herb Tea.....2 for 36c</p> <p>Glycerine Suppositories</p> <p>Infants, jar of 12.2 for 26c</p> <p>Mineral Oil.....2 for \$1.01</p> <p>Peroxide of Hydrogen 2 for 26c</p> <p>Syrup Figs & Pepsin 2 for 51c</p> <p>Tinct. of Iodine with Applicator 2 for 26c</p> <p>Mercurchrome Solution 2 for 26c</p> <p>Cod Liver Oil 2 for \$1.01</p> <p>Senna Leaves.....2 for 11c</p> <p>Epsom Salt 16oz.....2 for 26c</p> <p>Zinc Stearate 2 for 26c</p> <p>Zinc Oxide Ointment 2.....21c</p> <p>Cascara Comp Tablets Hinkle.....2 for 26c</p> <p>HOUSEHOLD NEEDS</p> <p>Firstaid Adhesive Plaster 1 yd. x 1 in. 2 for 13c</p> <p>5 yd. x 1 in. 2 for 41c</p> <p>Quick Acting Plasters 2 for 51c</p> <p>Maximum Combs Men's & Ladies' 2 for 26c</p> <p>Maximum Pocket Comb 2 for 36c</p> <p>Grape-juice 2 for 26c</p> <p>Monarch Bond paper 2 for 76c</p> <p>Writing Tablets 2 for 11c</p> <p>Envelops 2 for 11c</p> <p>Boxed Stationery 2 for 76c</p> <p>Castor Oil 2 or 26c</p>
--	---	---	--

Commissioners' Proceedings		General	
Moscow, Idaho, Monday, September 9, 1929.		24.....	10.....
The Board of County Commissioners met this day pursuant to law and recess adjournment, present as before.		25.....	7.....
This being the time designated by law for fixing the amount of all tax levies for the several state and county funds, and the Board having ascertained the amounts necessary to be raised to meet the estimated expenditures required in such funds, for the fiscal year of 1929, as by law provided; therefore, be it resolved by the Board of County Commissioners in and for Latah County, Idaho, that the tax levies for the year 1929, for the several state and county funds, be and the same are hereby fixed as follows, to-wit:		26.....	4.....
STATE TAXES:		27.....	5.....
General State Tax, General Interest and Sinking Tax, Public Building Interest and Sinking Tax (5.36) State Highway Redemption (2nd Issue) (.0002) State Highway Redemption (3rd Issue) (.00004) State Highway Redemption (4th Issue) (.0004) State Predatory Animal Tax (.005 on Sheep) Sheep Inspection Tax (.001 on Sheep) Tuberculosis Eradication Indemnity Tax (.0005 on Cattle) 6.00		28.....	6.....
COUNTY TAXES:		29.....	5.....
Current expense 4 mills		30.....	6.....
School 5 mills 9.00		31.....	10.....
on each One Hundred Dollars (\$100.00) of all the assessed valuation of all taxable property within Latah County, Idaho, for the year of 1929.		32.....	7.....
The Board now adjourned to meet tomorrow, Tuesday, September 10, 1929, at nine o'clock A. M.		33.....	8.....
ATTEST:		34.....	5.....
HARRY A. THATCHER, Clerk		35.....	8.....
APPROVED:		36.....	10.....
JOHN L. WOODY, Chairman		37.....	5.....
Moscow, Idaho, Tuesday, September 10, 1929.		38.....	7.....
The Board met this day pursuant to adjournment, present as before.		39.....	1.....
In the matter of the certificates of trustees of the various school districts of the county, certifying to the amount of money voted and desired to be raised by special tax for said school districts, estimates of the amount apportioned to the various school districts from the General School Fund showing the balance to be raised by special tax being supplied by the School Superintendent, it is hereby ordered that a special tax in mills upon all the taxable property of the various school districts, not exempt from taxation, for the year of 1929, be and the same is hereby levied as follows, to-wit:		40.....	10.....
District Fund Mills		41.....	7.....
1..... General 10		42.....	1.....
2..... General 12		43.....	15.....
3..... B. I. & S. 5		44.....	1.....
4..... Gymnasium 18		45.....	5.....
5..... General 3		46.....	3.....
6..... General 6		47.....	3.5
7..... B. I. & S. 15		48.....	5.....
8..... General 4		49.....	10.....
9..... General 3		50.....	10.....
10..... General 3.5		51.....	10.....
11..... General 10		52.....	10.....
12..... B. I. & S. 1		53.....	10.....
13..... General 5		54.....	5.....
14..... General 10		55.....	5.....
15..... Tuition 5		56.....	10.....
16..... General 15		57.....	5.....
17..... General 7		58.....	15.....
18..... General 5		59.....	10.....
19..... General 3		60.....	7.....
20..... General 6		61.....	4.....
21..... General 10		62.....	10.....
22..... General 4.5		63.....	8.....
23..... General 4		64.....	3.....
		65.....	3.....
		66.....	10.....
		67.....	15.....
		68.....	6.....
		69.....	8.....
		70.....	10.....
		71.....	10.....
		72.....	4.....
		73.....	10.....
		74.....	12.....
		75.....	5.....
		76.....	6.....
		77.....	9.....
		78.....	2.....
		79.....	10.....
		80.....	10.....
		81.....	10.....
		82.....	10.....
		83.....	10.....
		84.....	4.....
		85.....	10.....
		86.....	15.....
		87.....	10.....
		88.....	9.....
		89.....	8.....
		90.....	9.....
		91.....	10.....
		92.....	10.....
		93.....	7.....
		94.....	10.....
		95.....	7.....
		96.....	11.....
		97.....	3.....
		98.....	10.....
		99.....	10.....
		100.....	9.....
		101.....	22.....
		102.....	19.....
		103.....	10.....
		104.....	10.....
		105.....	10.....
		106.....	10.....
		107.....	10.....
		108.....	10.....
		109.....	10.....
		110.....	10.....
		111.....	10.....
		112.....	10.....
		113.....	10.....
		114.....	10.....
		115.....	10.....
		116.....	10.....
		117.....	10.....
		118.....	10.....
		119.....	10.....
		120.....	10.....

Sheep Tick Infestation Cause of Loss of Lambs

Sheep ticks, *Malophagus ovinus*, are, strictly speaking, not ticks, but highly modified fleas that have taken up a ticklike existence. The female retains the larvae in the abdomen until ready to pupate, when eight or ten are layed. These immediately attach themselves to hair and pupate. The pupal stage lasts from three to six weeks. While light infestation with sheep ticks produces no visible symptoms, heavy infestations cause loss of flesh and loss of wool. Since infestation of young lambs occurs by ticks that have left recently sheared wool, lambs should be kept a considerable distance from the stored wool. In severe infestation, dipping may be necessary.

Agricultural Hints

Plans make the mohey go farther on the farm and in the home.

Too many silos stand empty the year round. They ought to be filled or torn down.

Some folks use weed-killing preparations for eradicating weeds in walks and driveways.

Red clover, if quite ripe, may be successfully put in the mow the same day it is cut provided, of course, there is a bright sun and a free movement of air.

The pocket gopher and ground squirrel will bother garden crops, such as cabbage and tomatoes. Ordinary moles will also cause some damage to these crops.

Vegetables that are not good when they leave the field are never any better. It does not pay to put poor vegetables on the market, for they lower the price of the whole shipment.

When blasting stumps be careful of hang-fires. Instead of risking life and limb by immediate investigation, look at the charge the next day. The electric method of firing is the safest and surest.

Field Stones Useful in Walls and Footings

Concrete foundation walls and footings can be cheapened somewhat with no injury to the quality of the concrete by filling in to some extent with hard, clean, field stones. This also offers a means of disposing profitably of what otherwise is more or less of a nuisance.

The stones should not be piled in the fogins and the concrete worked down among them, as is sometimes done; but a layer of concrete should be put in the forms, then stones dropped in so that they do not touch the forms or each other. Then another layer of concrete and another layer of stones, and so on. The stones should be thoroughly water soaked an hour or so before they are to be used.

DIEGEL WINS AGAIN



Leo Diegel making a long drive at the Kanawaki course during the Canadian open championship which he won with a score of 274, the lowest score ever turned in at a major tournament. The German-American played matchless golf against such stars as Tommy Armour, Walter Hagen and Horton Smith, to win for the fourth time in the golf classic of Canada.

Epicurean Shark

In the capacious interior of a six-foot man-eating leopard shark, caught at Miami, Fla., a taxidermist found a porcupine fish, two leather-jack fish, six rabbit feet, six chicken legs and a sprinkling of feathers, two pigeons, banded on the leg numbers, six anchovies, a cowfish, a lizard fish, a snare fish, a toad fish and a variety of unidentified specimens.—New York World Magazine.

Sod Pasture for Pigs in Rainy Season Best

During the rainy season it would be well to have a sod pasture for the pigs. Here they may roam around on nice days getting the exercise and sunshine so vital to their growth. They will consume only small amounts of green forage, but this is very helpful in balancing their ration and in supplying the necessary vitamins. How much easier it is to keep the quarters clean if a sod pasture is used during the wet season.

For this purpose bromo grass is perhaps one of the best grasses for forming a sod.

Larkspur Poisoning Is Cause of Large Losses

Losses of cattle from larkspur poisoning, which are heavy each year on western ranges, and occur to a lesser extent in the East, may be largely prevented by keeping cattle away from poison areas until the plant has matured, says the United States Department of Agriculture. Not until the plants have passed the flowering period and are in seed are larkspur ranges safe for cattle. Many cattlemen in the West keep cattle away from infested areas by riders or by the use of "drift" fences. Larkspur can be destroyed where it grows in masses by grubbing, including from six to eight inches of the root.

Unchanging Human Nature

Believe, if thou wilt, that man's nature change their places but believe not that man changes his nature.—Mohammed.

Preserving Cut Flowers

It is claimed that fresh cut flowers may be preserved by dipping in melted paraffine, which should be just hot enough to maintain its fluidity.

AUCTION SALE

I, the undersigned, will sell at Public Auction on Fred Reil's place better known as the Cludry place, 4 miles east of Kendrick and 3½ miles northwest of Leland, the following described property:

Wednesday, October 16

Sale Starts at 10 O'clock

- ### Horses
- One Bay Mare, Age 9, Wt. 1200
 - One Bay Horse, Age 6, Wt. 1250
 - One Roan Horse, Age 10, Wt. 1200
 - One White Mare, Age 10, Wt. 1250
 - One Bay Horse, Age 4, Wt. 1250
 - One Roan Horse, Age 10, Wt. 1200
 - One Team of Bay Mares, Age 9 and 12, Wt. 1400 Each
 - One Brown Gelding, Age 8, Wt. 1200
- ### Cattle
- One Holstein Age 7, Giving Milk
 - One White Face, Age 3, Giving Milk
 - One Guernsey, Age 3, Giving Milk
 - Three Spring Calves
 - Two Shoats

- ### Machinery
- One J. D. Binder
 - One 7ft. Van Bunt Drill
 - One 3-Section Harrow
 - One 8ft. Acme
 - One 16ft. P. & O. Gang Plow
 - One 12ft. P. & O. Gang Plow
 - One Bean Cutter
 - One Deering Mower
 - One Deering Rake
 - Two Riding Cultivators
 - One Walking Cultivator
 - One 8ft. Disk
 - One Bob Sled
 - One 3" J. D. Wagon
 - One Wagon and Rack
 - One Hack
 - Three Sets Breeching Harness
 - One Saddle
 - One Sharpless Cream Separator
 - One Copper Clad Range
 - Chickens
 - Other Household Goods and Articles too Numerous to Mention

Terms: All sums \$20.00 and under, Cash. All sums over \$20.00, approved bankable notes bearing 10 percent int. due on or before Oct. 1, 1930

Lunch by Leland Ladies' Aid

C. E. Johnson, Owner

E. F. STAMPER KENDRICK STATE BANK
Auctioneer Clerk

The Place To Buy

COAL and WOOD, MILL FEED and FLOUR

Highest Market Prices for Your Grain and Beans

—oOo—

FARMERS UNION WAREHOUSE COMPANY
Juliaetta, Idaho

PRINTING

indifferently done usually proclaims the fact that the concern does not realize the importance of the quality of its products—

Have this company place your printing on the same high standard as your goods—

The Kendrick Gazette
COMMERCIAL PRINTING

Kendrick Store Company

Changes Hands, also Changes Prices

Pearson & Pearson came Down to Kendrick and

Prices Came Down with Them.

We Feature for the Week End

Outing Fancy, 27 in. yd.12c

Outing Fancy, 36 in. yd.17c

Outing White, 27 in. yd.15c

Fancy Crepe & Serges\$1.43 to \$2.98 per yd.

Genuine Peter Pan & Tommy Tucker Prints, yd....49c

Groceries

We Invite you to Visit our Department and we will Show You the Lowest Regular Prices, Quality Included, that Kendrick has Ever Seen.

PHONE 83



Tom Mix and Claire Adams in "Just Tony"—FOX PICTURE

The Kendrick Theater

Otto Schupfer, Manager

Admission

10c and 35c

Martin V. Thomas, President
K. D. Ingle, Vice-President

H. B. Thompson, Cashier
E. H. Emery, Asst. Cashier

KENDRICK STATE BANK OF KENDRICK, IDAHO

REPORT OF CONDITION MADE TO STATE BANK COMMISSIONER, AT THE CLOSE OF BUSINESS, OCT. 4, 1929

RESOURCES	
Loans and discounts	\$150,878.68
Overdrafts	179.78
Bank Building	4,650.00
Furniture and Fixtures	2,200.00
Other Real Estate	5,000.00
Bonds, and Warrants	\$88,438.96
U. S. Bonds	10,400.00
Commercial paper and Call Loans	25,000.00
Due from banks and cash on hand	75,577.77

199,416.73

LIABILITIES	
Deposits	\$316,187.62
Capital stock	\$15,000.00
Surplus	10,000.00
Undivided Profits and reserves	21,137.57
Invested capital	46,137.57

Total.....\$362,325.19

We ask for new business because we are capable of rendering the best banking service and accommodations, and because we offer that high measure of security that appeals to the prudent and conservative people of this community. We have no project to which our resources are diverted contrary to conservative banking principles.

Charter No. 87
Report of Condition of the
BANK OF JULIAETTA
of Juliaetta, Idaho, in the State of Idaho, at the close of business on October 4th, 1929.

Resources	
Loans and discounts	\$96,708.41
Overdrafts
Bonds, stocks, and securities.
Pledged \$22,500, unpledged \$53,348.85	27,848.85
Banking house, \$4300.00, Furniture and fixtures, \$3000.00	7,300.00
Cash on hand, \$6456.02 Due from Banks, \$19,264.57	25,720.59
Checks and other cash items	306.97
total	\$157,884.82

Liabilities	
Capital stock paid in	\$15,000.00
Surplus	6,000.00
Undivided profits—net	2,223.02
Reserves	4,500.00
Demand deposits \$97,010.66
Time deposits \$33,151.14	130,161.80
Total	\$157,884.82

State of Idaho,
County of Latah,) ss.
I, A. W. BEHRNS, Cashier of the above-named bank, do solemnly swear that the above statement is true to the best of my knowledge and belief.
A. W. BEHRNS, Cashier
Correct—Attest:
WILLIAM COX
JOHN L. WOODY, Directors.
Subscribed and sworn to before me this 9th day of October, 1929.
(Seal)
W. J. CARROLL, Notary Public.

Charter No. 8
Report of Condition of
KENDRICK STATE BANK
of Kendrick in the State of Idaho, at the Close of Business on October 4th, 1929.

Resources	
Loans and discounts	\$175,878.68
Overdrafts	179.78
Bonds, stocks, and securities.
Pledged \$44,000.00, unpledged \$54,838.96	98,838.96
Banking house, \$4650.00
Furniture and fixtures, \$2200.00	6,850.00
Real estate owned other than banking house	5,000.00
Cash on hand, \$6141.69. Due from Bangs, \$68,982.03	75,123.72
Checks and other cash items	454.05
Total	\$362,325.19

Liabilities	
Capital stock paid in	\$15,000.00
Surplus	10,000.00
Undivided profits—net	4,331.07
Reserves	16,806.50
Demand deposits \$129,169.34
Time deposits \$187,018.28	316,187.62
Total	\$362,325.19

State of Idaho,)
County of Latah,) ss:
I, H. B. THOMPSON, Cashier of the above-named bank, do solemnly swear that the above statement is true to the best of my knowledge and belief.
H. B. THOMPSON, Cashier
Correct—Attest:
MARTIN J. THOMAS
Wm. A. WATTS, Directors.
Subscribed and sworn to before me this 8th day of October 1929.
C. A. OPPENBORN, Notary Public
(Seal)
(Residing at Kendrick, Idaho.)

Immunize Pigs

Baby pigs one month of age may be successfully immunized against cholera, according to the work of Graham, Thorpe and Hectorne at the University of Illinois. Such practice is not generally recommended by veterinarians working under general farm conditions. The studies quoted indicate that other diseases constitute a complicating factor of growing importance in outbreaks of hog cholera. There is a saving of time and serum worth considering when pigs are vaccinated young.

CAMERON

(Continued from page 1)
Mr. and Mrs. Henry Wendt and daughters motored to Lewiston Sunday to visit friends there and in Clarkston. They returned by way of Pix ridge, visiting the Wm. Heimsartner family enroute.
Mr. and Mrs. Fred Newman, accompanied by Herbert Mielke, returned Sunday from a short visit in Kellogg and Spokane.
Mrs. Henry Wessell of Long Beach, California, visited last week with her parents, Mr. and Mrs. L. Oldag and sister, Mrs. A. H. Blum. She left Friday to visit with friends in Colfax and Spokane. Mr. Wessell will meet her shortly in Spokane and return with her to Cameron for an extended visit.
Mr. Fred Silflow drove to Lewiston, to visit his wife and infant daughter. His sons, Marvin and Emil accompanied him.

The daughter was named "Ida Marie" after her two grandmothers. Mrs. Silflow expects to be home Sunday.
Mr. and Mrs. George Wilkin and son Kenneth, motored to Portland last week to visit Mrs. Wilkin's sister, Mrs. Raymond Guerezeze. They returned Saturday.
"Grandma" Schultz called on Mrs. Koepf, Friday.
Mr. and Mrs. John Schwarz were callers at the Fred Mielke home Sunday afternoon.
Mr. Fred Silflow and son Harold, Mr. and Mrs. Carl Koepf, "Grandma" Branner and Mr. and Mrs. Gustave Kruger were visitors at the A. O. Wegner home Sunday afternoon.
Mr. and Mrs. Henry Wendt called at the A. O. Wegner home Monday evening.
Mr. and Mrs. Carl L. Wegner and "Grandma" Wegner were in Lewiston, Friday.

Carl Koepf and family were Lewiston visitors Saturday.
Albert Moskop returned to his home in Spokane Wednesday after spending the past few days at the home of his Nephew, Aug. F. Wegner.
Mr. and Mrs. Harry Thompson and family of Lewiston were visitors at the William McCoy home Sunday.
Mr. and Mrs. Herman Wolf and Herbert Wolf spent last Sunday at the A. W. Schultz home.
Fred Silflow and sons were supper guests of Mr. and Mrs. Otto Silflow, Monday evening.
G. F. Criddebaugh drove to Spokane Friday evening to visit with his brother, Herbert and Marie Schwarz, Mrs. Stoneburner and Miss Emma Hartung accompanied him, to visit at the Jacob Schmidt home. They returned Sunday evening.

Men like these are testing your car

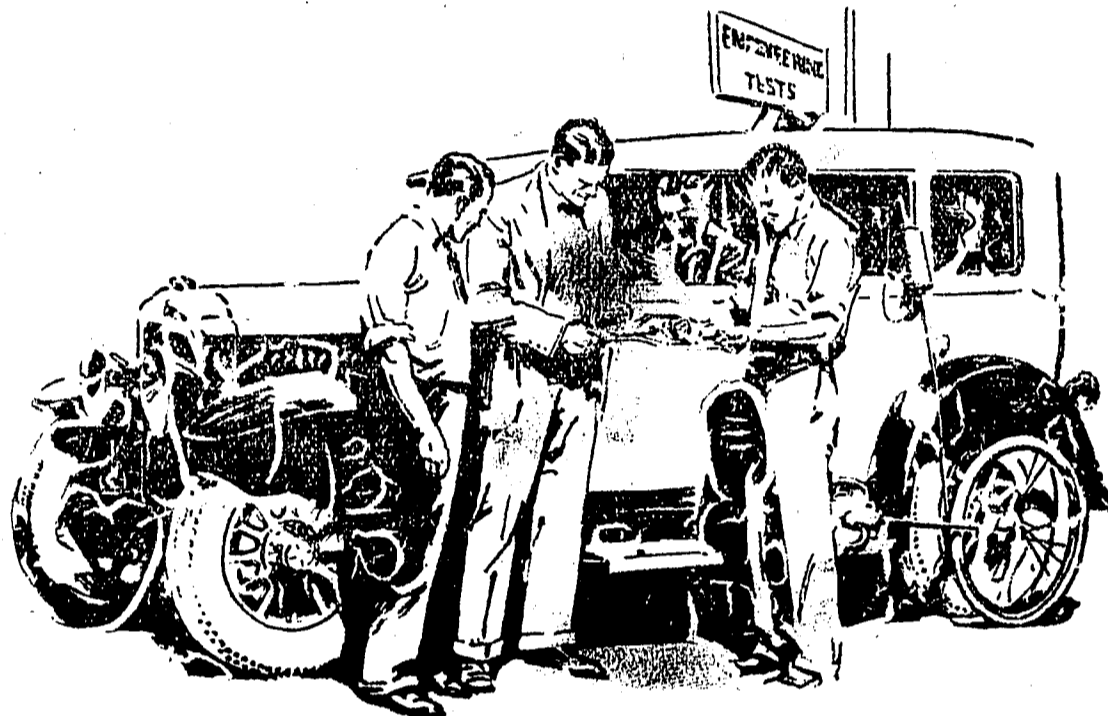

Types of the chassis at General Motors Proving Ground who are working for you. Drawn from a photograph. They are shown examining a specially devised instrument for measuring clutch pedal pressure.

It used to be the custom for a man who wanted to buy a car to take a mechanic with him.

Today, General Motors itself employs skilled automotive engineers to make it easy for you to select your new car. These men are working for you at its Proving Ground—the 1268-acre outdoor laboratory in Michigan where every kind of car is tested.

Before any General Motors car goes into production, a fleet of advance models is constructed and sent to the Proving Ground. There these advance cars must meet every test—tests far harder than you would make. Sometimes they are rebuilt, redesigned, retested many times until they are pronounced *right*, and ready to be put into production.

The tests involve speed, power, endurance, braking, riding comfort, handling ease; fuel and oil economy; body strength and safety—every phase of car construction and performance.

Buying a car is easy today—because these men at the Proving Ground are working for you to assure you of value when you select a General Motors car.

"A car for every purse and purpose"

- CHEVROLET, 7 models, \$525—\$695. A six in the price range of the four. Smooth, powerful 6-cylinder valve-in-head engine. Beautiful Fisher Bodies. Also sedan delivery. Light delivery chassis. 1 1/2 ton chassis and 1 1/4 ton chassis with cab, both with four speeds forward.
- PONTIAC, 7 models, \$745—\$895. Now offers "Big Six" motoring luxury at low cost. Larger, L-head engine; larger Bodies by Fisher. New attractive colors and stylish lines.
- OLDSMOBILE, 8 models, \$875—\$1035. The Fine Car at Low Price. Now offers further refinements, mechanically and in the Fisher Bodies—also eight optional equipment combinations in Special and De Luxe line.
- MARQUETTE, 6 models, \$965—\$1035. Buick's new companion car, designed and built by Buick. Six cylinders. Fisher Bodies. In price plus Buick quality and craftsmanship within reach of more families.
- OAKLAND, 9 models, \$1145—\$1375. Oakland All American Six. Distinctive original appearance. Splendid performance. Luxurious appointments. Attractive colors. Bodies by Fisher.
- VIKING, 3 models, \$1595. General Motors' new "eight" at medium price. 90-degree V-type engine. Striking Bodies by Fisher. Unusual appointments. Also optional equipment combinations.
- BUICK, 14 models, \$1225—\$1995. Three new wheelbases, 118—124—132 inches. The greatest Buick of them all. Many new mechanical features. Fisher Bodies with new lines.
- LA SALLE, 14 models, \$2295—\$2875. Companion car to Cadillac. Continental lines. Distinctive appearance. 90-degree V-type 8-cylinder engine. Striking color combinations in beautiful Bodies by Fisher.
- CADILLAC, 26 models, \$5295—\$7800. The Summit of the World. Famous efficient 8-cylinder 90-degree V-type engine. Lustrous Bodies by Fisher and Fleetwood. Extensive range of color and upholstery combinations. (All Prices f. o. b. factories)

GENERAL MOTORS

CLIP THE COUPON

General Motors (Dept. A), Detroit, Mich.

What goes on behind the scenes in a great automobile industry like General Motors? The inside story is told in a little book with lots of interesting pictures. This will be of value to every car buyer. It's free. Send the coupon. Check the particular products you would like to know about.

<input type="checkbox"/> CHEVROLET	<input type="checkbox"/> OAKLAND
<input type="checkbox"/> PONTIAC	<input type="checkbox"/> VIKING
<input type="checkbox"/> OLDSMOBILE	<input type="checkbox"/> BUICK
<input type="checkbox"/> MARQUETTE	<input type="checkbox"/> LA SALLE
<input type="checkbox"/> CADILLAC	
<input type="checkbox"/> Frigidaire Automatic Refrigerator	
<input type="checkbox"/> Delco-Light Electric Power and Light Plants	<input type="checkbox"/> WATER SYSTEMS

Name _____

Address _____

ALSO
FRIGIDAIRE Automatic Refrigerator. New latest models with cold-control device. Tu-tone cabinets. Pico and Delco-Light Electric Plants—Water System. Provide all electrical conveniences and labor-saving devices or the farm.

TUNE IN—General Motors Family Party, every Monday, 9:30 P.M. (Eastern Standard Time). WRAP and 37 associated radio stations.