

Yard Long Work Shirts

The shirt that's long enough

\$1.00 Each

Men's Summer

Weight Unionsuits

Athletic and Knit Styles

69c -- \$1.25

Harvest Straw Hats

A complete assortment to choose from

35c to \$1.00

Work Gloves

Hand sewed and machine sewed. Many styles and weight for your choosing.

\$1.50 to \$2.50

Hot Weather Suggestions

Minced ham, boiled ham, weinies, bologne, summer sausage and a complete line of canned lunch meats.

N. B. Long & Sons

"The Home of Good Things to Eat and Wear"

THE KENDRICK GAZETTE "The Pulse of The Potlatch"

Published every Friday at Kendrick Idaho, by
Ralph B. Knepper
Independent in Politics

Subscription Price **\$1.50**

Entered at the Post Office at Kendrick as second class mail matter.

Per Capita Potato Yield Right Guide

Price Trend Upward When Production Is Low.

Per capita production of potatoes in the country, as a whole, is as good a guide as any, when the grower is trying to decide whether he should store his crop in hope of higher prices that prevail at harvesting time, or sell them for the market price when they are dug, according to C. R. Arnold of the rural economics department of the Ohio State university at Columbus.

Arnold reports that the bureau of agricultural economics of the United States Department of Agriculture has been studying records for the past 27 years, and finds that when the national production has exceeded 3.8 bushels per capita, the price has tended downward during the ensuing season. The trend has usually been upward when the production has been less than 3.2 bushels per capita.

Only when the indicated crop was not much more than three bushels per capita was the grower usually justified in holding his potatoes. In other years the chance of profit was too uncertain to balance extra cost of risk, storage and shrinkage.

Production in the late potato states, according to the federal investigators, is the most important factor in determining the season's price level.

It's a Hard Life

The kid who longs to grow up so he won't have mother around to be everlastingly forcing him to swallow castor oil reaches that age only to find he's got a wife who's everlastingly poking spinach under his nose.—Cincinnati Enquirer.

Makes a Difference

If you bet on three kings, that's gambling; if you bet you can make three spades, that's entertainment; if you bet wheat will go up, that's big business.—Lincoln Star.

Cleanest Culture Helps Strawberry Leaf Spot

The Ohio station gives the following advice about handling leaf spot of strawberries:

"Plant resistant varieties; the majority of present-day commercial varieties are somewhat resistant.

"Set plantations where both air and water drainage are good. When setting out plants remove and destroy the diseased leaves; do not leave them about the patch. Practice the cleanest culture possible.

"Rotate strawberries with other crops frequently. It is rarely profitable to fruit a strawberry planting more than two years, due in part to the accumulation of fungous pests. Many plantations should be plowed under after one crop has been secured.

"In renovating a plantation to be fruited the second time, destroy all diseased leaves. The fungi causing the leaf spots over winter on affected leaves. Mowing off the old leaves and burning over the plantation is advisable when a planting is badly infected.

"If these recommendations are followed closely spraying will not usually be necessary. However, one to three applications per season of 4-4-50 Bordeaux spray may be profitable in controlling unexpected attacks."

The meek-looking woman with shell-rimmed spectacles was applying for a driver's license.

"How many miles have you driven?" asked the official.

"Fifty thousand miles, and never had hold of the wheel!" interposed her husband, stepping up.

She got the license.—Detroit Motor News.

Was a Gunner

A new helper appeared before the ships cook fir instructions.

"Have you ever been on a ship before?" demanded the boss of the galley. "Sure, I was a gunner in the navy," said the helper. "Fine", approved the cook, "start right in, shell the peas."

Linden News

Miss Virginia Allen returned Sunday from Pullman, where she spent the past week with the Sidney Thomas family. She was accompanied home by Mr. and Mrs. Thomas who were dinner guests at the Allen home.

Mrs. Kunes of Lewiston, Mr.

BEYER MOTOR CO.

Established 1916

AUTHORIZED FORD DEALERS

Model A A Ford Trucks A Quality Product

Shatter proof windshield glass, Houdaille shock absorbers, front, Timpink bearing in the steering knuckles, 6 brake system fully enclosed, worm drive, all-steel cab, 1 1-2 ton.

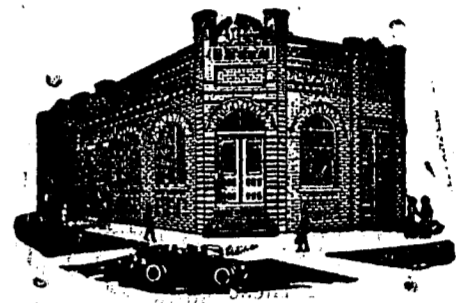

Fire and Hail Insurance

Only a gamble of some sort can reduce a man from prosperity to poverty overnight.

Growing grain and beans without adequate fire and hail insurance is a gamble.

The surest guarantee against loss from the above uncontrollable causes is FIRE and HAIL INSURANCE.

All one can possibly "win" by non-insurance is in saving of a little premium-money. Oftentimes the uninsured man is actually risking several hundred dollars' worth of property for every dollar he thus retains.

Let us help you determine the right coverage for your holdings and provide you with sound economical insurance, thereby relieving you of any worry, anxiety or sleepless nights.

Write or Come in Today.

Kendrick State Bank

"Your Home Bank"

KENDRICK, IDAHO

The Place To Buy

COAL and WOOD, MILL FEED and FLOUR

Highest Market Prices for Your Grain and Beans

—oO—

FARMERS UNION WAREHOUSE COMPANY
Julietta, Idaho

Flour Special

Why Pay More?

Buy at the Warehouse

V. C. per bbl. **\$7.80**

Princess per bbl. **\$7.60**

Ramona per bbl. **\$7.40**

Mill feeds and poultry feeds
of all kinds

Highest market prices paid for grain and beans.

Vollmer Clearwater Co.

Frank Ellis, Mgr., Kendrick, Idaho

EXPANSION

The continued growth of the Inland Empire is reflected in the expansion of its industries, the inauguration of new industries and the intensification of its agricultural activities.

In all of these electric service plays an important part—electric service that is always ample for the needs of the Inland Empire.

THE
WASHINGTON
WATER POWER
CO.

Philosophical Afghan
An Afghan, a graduate of Oxford college, after having ended a world tour, observes in a Kabul newspaper that American girls are the possessors of the shapeliest limbs and the worst manners. "But," he philosophizes, "they can change their manners, but who can change a shapeless pair of legs?"

Married Elderly Wives
Among well known men whose wives were older than they were are the following: Josephine was older than Napoleon; Catherine of Aragon was older than Henry VIII; Mary Stuart was older than Francis II of France; Jenny Lind was older than Otto Goldschmidt; Disraeli's wife was his elder.

and Mrs. Floyd Welker of Calgary, Canada, visit old friends on the ridge Tuesday.

Mrs. Mertie Stone and children are visiting with her brother, Lou Alexander and family.

Mrs. George Garner and son, Melvin, Mrs. McPhee and Mrs. Cary were Moscow visitors Wednesday.

Mr. and Mrs. Harris of Bethel, who have been visiting their son, Clarence and family, since Sunday, returned home Friday.

Mr. and Mrs. F. C. Lyons were Moscow visitors Saturday.

John Michael was a Southwick visitor Tuesday.

Joe Jones, Cleve McPhee and John Kerr returned from Kendrick, Sunday, where they have been loading cedar polls the past ten days.

Miss Eva Smith visited Amie Morrison Tuesday and Wednesday.

(Too late for last week.) Addie Alexander has several men at work on his new barn.

Jim Smith of Spokane visited with home folks over the week end.

Clarence Weaver, Ed Fonburg, and the Misses Rney Fonburg and Eva Smith visited in Culdesac, Sunday.

Mr. and Mrs. Lou Alexander

and children and Mrs. Sylvia Jenks were Lewiston visitors Sunday.

Iris Keeler returned Saturday from Spokane where she has been visiting her sister the past few weeks.

Mr. and Mrs. Clem Israel and family and Mrs. Mertie Stone and children were picnicking near Southwick Sunday.

Mr. and Mrs. W. Wegner and sons spent Sunday with his sister and family at Cameron.

The Claud Pippenger family of Cavendish visited with the George Garner family Sunday.

The Lutheran Church

Cameron, Emanuel: Sunday school at 9:30 and divine services at 10:30 a. m. in the English language. The congregation will hold a brief business meeting immediately after morning worship. The Sunday school picnic-day has been postponed until July 14th.

Otto G. Ehlen, Pastor.

PRESBYTERIAN CHURCH

Regular services next Sunday. Sunday school at 10 a. m. and preaching at 11 a. m. Everybody welcome.

N. E. Franklin, Pastor.

A. H. OVERSMITH
Attorney-at-Law
Urquhart Bldg., - 3rd St.
Moscow, - Idaho

Dr. GEO. W. McKEEVER
Dental Surgeon
Phones: Office 812, Res. 1915
Kendrick, - Idaho

C. A. OPPENBORN
Attorney-at-Law
General Practice
Kendrick, - Idaho

DOCTOR TRUITT
Day and Night Calls
Attended Promptly
Southwick, Idaho.

GENERAL REPAIR SHOP
Blacksmithing, Wood Work,
Tire Setting, Wagon or
Autos, Disc Sharpening,
Machine and Gun Repairing.
FRANK CROCKER

MAIN STREET GARAGE
Automobile Repairing by
Experienced Mechanic
Automobile Accessories
Badger Tires and Tubes
Reo Cars and Trucks
Shell Gas and Oils
Paul Schulze, Prop.

Drs. Salsberg & Simmons
Eye-Sight Specialists
512 Main Street
Lewiston, * Idaho
Dr. Simmons will be in
Kendrick every 60 days.

BROWER-WANN CO.
Funeral Directors
1434 Main, Lewiston, Ida
Our aim is to perfect ways
and means of bringing you
comfort and privacy and
above all Specialized Ser-
vice.
Lewiston Phone 275
or
Kendrick Hardware Co.
Kendrick, Idaho

WANTED
Cattle, Hogs and Sheep,
Hides and Wool.
Poultry
Call
B. N. EMMETT & CO.

How About Those Side Curtains?
Is the celluloid good?
Better have them fixed
up for winter driving.
Shoe Repairing, Harness
and Saddlery.

N. E. Walker
Kendrick - Idaho
Wise Words
The only hope of preserving what
is best lies in an immense charity,
a wide tolerance, a sincere respect
for the opinions which are not ours
—Hamerton

Local Ads
MONEY TO LOAN on approv-
ed farm security, 5 1/2%, 5, 7, or
10 years. C. L. Thompson, Mos-
cow. 23-tf

KITCHEN RANGES
We have several good used
ranges for sale at reasonable
prices. If you are in the mar-
ket come early and get first
choice. The Washington Water
Power Co., Kendrick, Idaho. 35-tf

Wood For Sale, also posts any
size to order. Claud Craig, Le-
land. 28-tf

FOR SALE: Used Thor wash-
er in good condition. Washing-
ton Water Power Co. 15-tf

FOR SALE: 2 good fresh cows.
Herb Millard, Juliaetta, Phone
14. 23-tf

FOR SALE: One John Deere
riding cultivator; one McCor-
mick-Deering riding cultivator,
nearly new; one 8-foot Deering
binder, nearly new drapers. En-
quire, Harry Ameling. 25-2p

I will take care of babies and
small children during the dances
the 3rd and 4th. Mrs. Leah Big-
ham, Kendrick. 25-2

FOR SALE: 1924 Dodge tour-
ing car in extra fine condition.
Terms if desired. Inquire Gaz-
ette office. 25-2

For Sale: Good sideboard. In-
quire Bob Bigham, 24-tf

FOR SALE: Ford truck with
Ruckstell axle, price \$200. In-
quire Enoch Harrison, Leland.
26-2p

FOR SALE: Quart Economy
fruit jars; also 2, 4 and 6 gallon
stone jars. All at half price.
Phone 412. 26-2

Bring your pails and pick your
own strawberries at \$1.00 per
crate at field. E. G. Ogden, Texas
ridge, Phone 043, Deary. 26-3

Live Stock Notes
The sow and pigs should not be
kept in the individual pens longer
than ten days.

Pigs will usually begin to eat a
little feed when they are three to
four weeks old.

Cattle and alfalfa make the best
combination to keep fertility on the
soil so let both be taxed alike.

Pigs fed semi-solid buttermilk gain
faster than those fed skim milk. A
possible explanation of the fact may
be that the skim milk was too bulky.

Calves that have had no grain, but
have suckled good milking cows, may
be sold direct to the butchers at seven
and nine months old at attractive
prices.

A lamb that is kept gaining from
birth until ready for the market will
produce its gains at a lower cost than
if it is allowed to fool away its time
on part of a ration.

Barley, in an experiment recently
completed at Colorado Agricultural
college, proved slightly superior and a
little cheaper as a feed for hogs than
corn for making gains.

Cattle feeders surely do need a little
protection because the cattle market
fluctuates so much.

Hogs are very susceptible to both
internal and external parasites. They
must be guarded against these, or
profit may be easily turned into loss.

J. J. PICKERD
Licensed Embalmer and
Undertaker
During bad weather we will
furnish horse drawn hearse.
Auto Equipment, Lady Attend-
ant. Stock of goods in Kend-
rick. Phone 462 Kendrick or
6R Troy, or see
G. F. Walker

Meals, Lunches
Hot and Cold
DRINKS
Confectionery
McDOWELL'S
Midget Cafe

LIVE STOCK

CREEP-FEEDING LAMBS FAVORED

Young Animals Are Ready Quicker and Weigh More.

Three-fourths of the annual income from sheep raising may be realized from the lambs if they are handled properly and creep-fed, says S. F. Russell of the Missouri College of Agriculture. It is because of this fact that the college has developed the Missouri plan of sheep movement, which has for its goal the production of market-topping lambs. The plan is being followed intensively in northeast Missouri. In this section of the state, including 22 counties, there are 405,000 head of sheep. This is nearly one-half of the total number in Missouri, and 100,000 head more than in the entire state of Tennessee.

The major portion of income from these flocks is from the production of market lambs. During the same period wool has sold at 35 to 40 cents a pound and returned about \$3 per fleece. A comparison of these two sources of income from sheep raising shows the importance of developing the lamb industry.

One essential that will help to produce top lambs is creep-feeding. A desirable grain mixture to start lambs is one consisting of two parts cracked corn and one part bran. When lambs are about two months old reduce gradually the bran content of the ration until it is eliminated and feed six parts shelled corn to one part pen- sized linseed-oil meal until lambs are marketed. Here are six reasons why creep-feeding pays:

1. Lambs will be ready for market two weeks sooner and will weigh five to ten pounds more per head.
 2. They will shrink less in shipping.
 3. Fewer "culs" will be produced.
 4. They will dress a higher percentage.
 5. They will bring more dollars to the producer, because fat lambs are in greatest demand.
 6. They will make more economical use of the grain they consume than at any other time during their lives.
- In creep-feeding lambs the following essentials should be carefully observed: (1) Put creep, if possible, in shed where sun shines. (2) Have your creep ready for use by the time first lambs are two weeks old. (3) Keep troughs clean. (4) Feed all lambs will eat. (5) Don't stop the grain when the ewes are turned on grass.

Mineral Mixtures Are Beneficial to Swine

The following mineral mixtures for hogs are recommended by Carl P. Thompson of the animal husbandry department of the Oklahoma A. and M. college for those who wish to mix their own:

- (1) Air-slaked lime, or ground limestone two parts and common salt one part;
- (2) bone meal, spent bone black or bone flour two parts and common salt one part;
- (3) wood ashes two parts and common salt one part;
- (4) air-slaked lime or ground limestone one part, bone meal, bone black or bone flour one part and common salt one part.

Thompson recommends that the mineral mixture be placed before the hogs at all times to permit them to eat what their appetites call for. If it is desired to put the mineral in their feed add one pound of the mixture to 100 pounds of feed.

Market Discriminates Against Heifer Calf

The market seems to discriminate against heifer calves and apparently quotes higher prices for steer calves of equal finish and quality. Very often such difference in market price results from the fact that the heifer calves have been on full feed too long. If they had been marketed 30 or 60 days sooner, they would have returned a greater profit. Heifer calves, which are full fed on grain as long as steer calves, will carry more surface fat as well as more internal fat. Their carcasses are not as desirable.

Avoid Market Losses

When ready for market, hogs should be assembled a sufficient length of time prior to the date of shipment to allow them to become rested. They should not be crowded into small pens or houses nor fed heavy rations. If they are driven to the loading point they should not be rushed on the way. The loading chutes should not be too steep, should be made secure, and have the sides protected so that the animals will not fall off.

Oil Kills Lice

It is not much trouble to get rid of lice on hogs, since either crude oil or the waste oil taken from the crank case of your car will do the job. Sprinkling with a garden sprinkling pot or a sprayer is a convenient way. It is a good plan to put all the hogs in a pen or stall with just room for the hogs to crowd in close together. Then sprinkle them well over their backs and sides. The oil will spread entirely over them if they are left in the pen two or three hours.

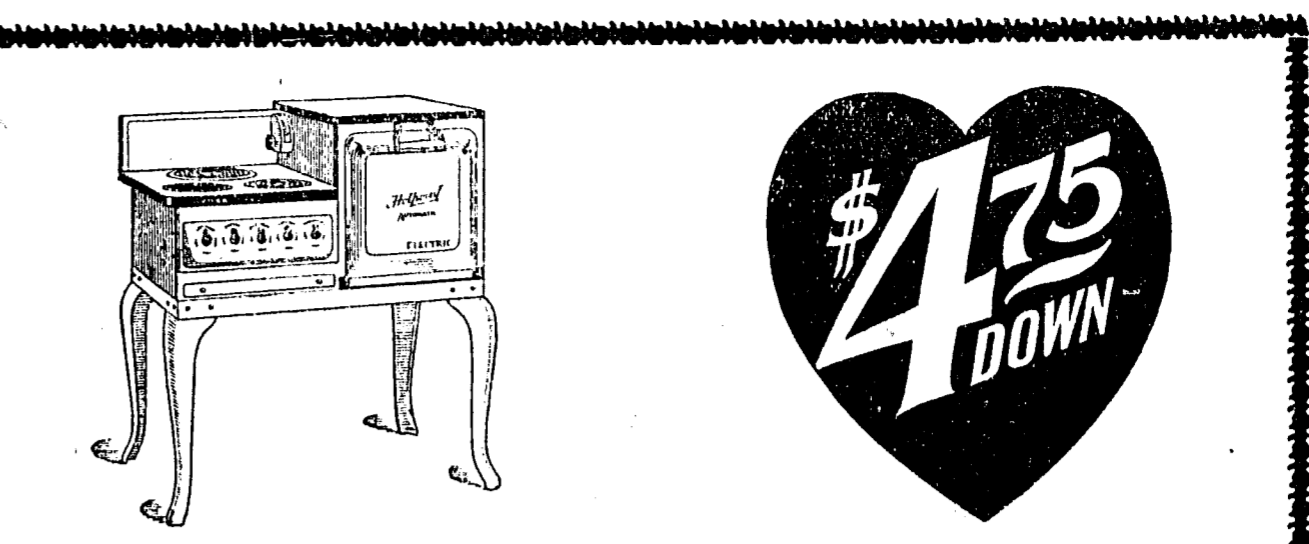

Meet Miss Hotpoint
--- The Electric Maid
--- She Wants to Come to Your Home

So anxious is Miss Hotpoint to come to your home that she promises to do the cooking. She will watch the oven temperature—and keep it just right. Then she will save you all the time and labor you now spend scouring discolored pots and pans. Miss Hotpoint is fast, economical and spotlessly clean, for she is the new all white enamel Automatic Electric Range—now presented to all home folks at the reduced price of \$154.75. Your first payment of \$4.75 brings this range to your home. Then we have a wonderful present for you—a \$17.00 Modern Telechron Electric Clock. Yours Free with your new Hotpoint Electric Range.

Hotpoint Automatic Electric Range
--- All White Enamel
154.75
\$139.28 for this Electric Range if you prefer to pay cash. Wiring, Water Heater, Thermostat if desired are additional.

Cook in Comfort **Have More Leisure Hours**
Telechron Electric Clock Free

With your new Hotpoint Electric Range purchased at \$4.75 down, we present you with a modern Electric clock. This clock gives you correct observatory time from your Electric outlet. No winding—no regulating. This clock just as pictured sells for \$17.00. It's our present to you when you buy your new Hotpoint Electric Range.

SPEED!
This marvelous Electric Range is equipped with famous Hotpoint speed cooking units. Fast heating hot plates, Fast heating oven. Altogether this range offers an attractive combination of speed, economy and convenience.
\$1.50 Welmaid Ironing Pad FREE
With Hot point Super Iron purchased now at \$6.00 This is Hotpoint's Special Anniversary offer to all of our customers.

Washington Water Power Co.
Your Electric Service Company

DRAYING
We move anything that's Loose.
Residence Phone 654
KENDRICK DRAY & ICE
Frank Boyd, Prop.

Health Hint
Even occasional pains in the joints should be investigated, especially in persons past middle life. The condition of the teeth are important factors in this regard, and the function of the kidneys should also be looked into.
Where Does It Stop?
The keenest collectors of autographs are now said to be concentrating on obtaining the autographs of autograph hunters who have obtained the most prominent autographs.—Troy Times.

Kendrick Garage Company
Deobald Bros, Props

LOCAL NEWS

Mr. and Mrs. Frank Benschoter of Clarkston arrived Monday to visit their sons on American ridge.

Mrs. George Crocker arrived the first of the week from Twin Falls for a visit with her parents, Mr. and Mrs. O. C. Aiken. Mr. Crocker is working in a garage at Twin Falls.

Rev. Claude Groth returned Monday from Camp Grizzly where he attended a meeting of the Epworth League, which lasted several days.

Tony Agrell of Filer, Idaho, visited friends in Kendrick this week.

Walter Thomas came up from Lewiston, Tuesday, to look after business interests.

Thelma Perryman returned last Thursday from Kellogg where she spent several weeks with friends.

J. I. Mitcham arrived Tuesday afternoon from Tiger, Wash. to attend the celebration. J. I. is a veteran of the Civil War. For 17 years he carried the mail on route 1 out of Kendrick. He is one of the pioneers of the Potlatch section.

The road crew for the Kendrick highway district has been busy this week, widening the grade at the sharp curve just below the old Blackburn place in Brady gulch. The steep hill is also being cut down to make a more uniform grade.

Dr. and Mrs. John E. Hoyt and two daughters spent the Fourth in Kendrick at the Knepper home.

The Gazette went to press a day early this week because of the fact the Fourth this year came on press day.

Tom Daugherty of Leland went to Spokane last Friday to visit his daughter, returning Sunday.

Mrs. Egnaz Flaig and two children of Orofino arrived Tuesday to spend the Fourth here with relatives.

J. O. Catlett of Moscow visited his daughter, Mrs. G. F. Walker, this week.

Mrs. George Leith went to Moscow Saturday to visit her new granddaughter at the Spencer home.

W. C. Jones of Juliaetta was a Kendrick visitor Wednesday.

Two Important Factors in Development of Pigs

Pigs which make good gains during the suckling period will be ready for market earlier and usually return greater profit. The two most important factors which determine the development of pigs during the suckling period are the ability of the sow to produce milk and proper sanitary measures to provide healthy conditions for the pigs.

Agricultural Squibs

Good potatoes never grow from poor seed. A barn protected by lightning rods can laugh at a thunderstorm. High production means little unless it is accompanied by careful marketing. More fall milk is needed, and to obtain this more cows must freshen in the late summer and early fall.

LOW FARES EAST THROUGH AMERICAN PACIFIC RAILWAY. LOW FARES EAST NORTH COAST LIMITED. FAMILIOUSLY GOOD DINING SERVICE. Round-Trip Rates: From Kendrick to Minneapolis-St. Paul \$75.35, Chicago \$85.05, Duluth-Superior \$70.35, New York \$146.45, St. Louis \$80.35, Kansas City \$75.00, Omaha \$70.35, Denver \$67.20, Washington \$140.61.

FINEST SHOULDERS



Here is Fraulein Ruth Neilson of Vienna, Austria, who, according to painters and sculptors, has the most beautiful shoulders in all Europe.

Nervous Musician: "Madam, your cat has kept us awake two nights with its serenade." Mrs. Nextdoor (tartly): "What do you want me to do, shoot the cat?"

Southwick News

John McIver left Tuesday for Kamiah for a visit with his sister, Mrs. Donald McLeod. Hans Longeteig, wife and daughter from Mohler attended the services at the U. B. church both morning and evening, Sunday. The U. B. Conference which was held here from Thursday until Sunday, ended Sunday evening.

sons, Foster McFadden and family of Lenore and Elton McCoy and wife.

Ralph Wright and wife of Lewiston, Spent Sunday in town. Darl and Clinton Wright of Potlatch were in town Sunday. Mr. and Mrs. Souders of Crescent were shopping in town Tuesday morning. Mr. and Mrs. Trail of Crescent were in town Monday. Ivory King of Seattle is visiting his parents, J. R. King and wife. Miss Marian King, who has been visiting in Seattle for a few weeks returned home Monday.

Crescent Clippings

A group of 80 relatives, friends and neighbors from near and not so near, helped Miss Sue Robeson to celebrate her "coming of age" birthday, Sunday, June 30. The table quite groaned under the weight of good things to eat, in fact the ice cream wasn't eaten until after the ball game in the afternoon.

FREE! FREE! If you will come to the store you can have a fan free. New Dresses A large shipment of the newest styles in pretty dresses, priced from \$1.95 to \$5.95. HARVEST HATS For men and boys in straw and cloth with ventilators, priced from 25c to \$1.00. Osh Kosh B'Gosh Overalls are the real harvest overalls "We sell them." Your Sanitary Grocery is always working for you. Our specialty is cold meats of many kinds kept in our electric cooled refrigerator. We welcome your inspection. Kendrick Store Company

Hail Insurance Now is The Time to Insure --- Our Rates Lower Than Ever You cannot afford to risk your crops on our new low rates for all kinds of grain. SEE US TODAY. DO YOU KNOW? That statistics proves it hailed the following number of days each month in 1928: 8 Days in April, 22 Days in May, 29 Days in June, 31 Days in July, 31 Days in August, 14 Days in September. Hail occurred the following number of days during the year in each of the states mentioned below: Colorado 71 days, Kansas 59 days, So. Dakoto 50 days, Montana 48 days, Nebraska 45 days, No. Dakota 34 days, 35 days in Minnesota, Missouri and Oklahoma. It may hit your crop any days and your rates are the lowest. Insure Today. THE FARMERS BANK E. A. Clarke, President N. S. Vollmer-Hopkins, Vice-Pres. W. J. Carroll, Cashier

CELEBRATE THE FOURTH AT KENDRICK Flaigs, firecrackers, fireworks, toy guns, caps Paper plates, spoons, napkins and ice cream dishes Thermos bottles, flashlights Batteries, bulbs SAVE WITH SAFETY 50 AT 100 The Rexall Store Red Cross Pharmacy B. F. Nesbit, Prop. Phoe store 242 Night service 357