

## COMMISSIONERS SELECT ELECTION JUDGES

### To Serve Latah County at the General Election Nov. 6.

The Latah county commissioners in session at Moscow, Tuesday, appointed judges for the 27 precincts for the general election to be held November 6. The judges will be instructed to select their own clerks.

Following is the list of judges appointed and the names of the precincts in which they will serve:

Bear Creek—Anton Nelson, Mrs. Leon Ingle, Wade T. Keene.  
Bovill—E. B. Flasher, Marsh Cozier, D. W. Hobbs, Chas. Sanderson, E. K. Parker, Thomas Groh.

Cora—S. M. Smith, Pohn Horton, John Bysegger.

Cornwall—Charles L. White, Harvey D. Hays, Mollie Walker, Deary—W. D. Head, Florence Clark, Wm. Smith, August M. Johnson, B. W. Dennis, J. B. Kitch.

East Moscow—Maybelle Sherey, Bertha C. Clark, Sam Owings, Nellie C. Hall, Alfred S. Anderson, Mary E. Hannah.

Farmington—Frank Leonard, T. J. Torpey, George R. Boyer.

Genesee—W. W. Burr, F. E. Dicus, Martin Hasfurther, Maggie C. Bottjer, Chas. Ebel, Edwin Snot.

Harvard—F. H. Lienard, H. W. Canfield, J. E. Johnson.

Helmer—J. G. Limer, Percy Morton, G. R. Lawrence.

Juliaetta—Oriol Dumbauld, Amanda Alexander, Oliver Clark, Andrew T. Cox, Ruth Houck, A. W. Behrens.

Kendrick—J. Wallace Emmett, Jossie Crocker, Benjamin Callison, F. K. Dammarell, E. T. Long, Mrs. E. H. Emery.

Lenville—J. W. Brigham, Homer Kinyon, Fred Johnson.

Linden—Edward Darby, A. G. Wilson, Eva Smith.

North Moscow—Lena M. Cozier, Minnie Curtis, Anna McDaniels, Efma C. Simonson, Ora E. Carter, Mattie E. Marsh.

North Troy—Alfred Ekholm, Martha Chaney, George Hoidal, H. E. Dinsmore, Anna Oslund, J. H. Felton.

Palouse—James Milton, B. J. Jones, L. E. Kegley.

Park—A. R. Swenson, Josephine Sunby, H. I. Ringsage.

Potlatch—James Gardner, Peter Clyde, G. D. Craney, E. A. Jones, Felix L. Stapleton, Wm. J. Doyle.

Princeton—A. L. Davis, Fred Spencer, B. F. Thomas, Frank Cochrane, Rufus Utt, Willard Heaton.

Southeast Moscow—Retta Holman, Mrs. O. C. Carrsow, E. G. Olson, Clarice Sampson, Mrs. Gus Birchmier, John Hall.

South Troy—J. W. Pence, Mable Driscoll, Alfred Kellberg, Axel R. Bohman, Herman Paulson, Adeline Galloway.

Southwest Moscow—E. K. Kroh, Cora B. Drury, Velva D. Orr, Lillie Henley, Edna J. Rogers, Laura J. Branson.

Texas Ridge—Martin Frantzich, Lillie M. Drury, Ralph LaBolle.

Thorn Creek—Oscar Anderson, Arthur Carpenter, Mastine Grieser.

Viola—Cora R. Ball, A. L. Presby, Geo. Chaney.

West Moscow—Roy Naylor, T. W. Johnston, G. H. Sanders, Ed Vennigerholz, Sam Silvey, J. R. Collins.

## Pay High Taxes For Bad Roads

Bad road taxes, equivalent to 22.3 cents on every gallon of gasoline consumed, are paid by motorists, according to the Idaho State Automobile Association which bases its deductions on experiments in this state, Iowa and North Carolina.

The figures were on the basis of a car making 10 miles to the gallon on a rough highway. At a speed of 33 miles per hour, the test showed the cost of gasoline and tires per one thousand miles over rough roads used in the experiment was \$35.10 for an average four cylinder car weighing 3,500 pounds loaded. The cost for the same car at the same speed over a very smooth improved road was only \$12.80, according to the tests.

## Consolidation Defeats Kendrick

The Kendrick ball team went to Winchester last Sunday to play the fast Winchester-Craigmont team and were defeated by a score of 20 to 11. Both Fleshman and Lawrence, Kendrick's pitching staff, tried to stem the hitting fervor of the Consolidation, but without avail.

The winners then took on Orofino for a drubbing, the score being 15 to 7.

## Death Called Mrs. J. L. Harris

Mrs. Prudence Harris, one of the fine, old pioneers of the Southwick community, passed away at her home there at 5:30 o'clock Tuesday morning from complications incident to old age, having almost reached her seventy-third milestone. She had been quite ill last winter but recently had apparently recovered her strength again. Her death was due to a failing heart.

Mrs. Harris was one of the early residents of Southwick, having resided there about 42 years. She saw that community develop from a sparsely settled frontier settlement to one of the most prosperous agricultural sections of Idaho.

Funeral services were held at Southwick, Wednesday morning at 11 o'clock, Rev. Pierson of Peck officiating, assisted by Rev. Mathews and Rev. F. A. Everett of Boston, Mass. Interment was made in the Southwick cemetery. Arrangements were in charge of the Pickerd undertaking firm.

Mrs. Harris is survived by two sons, Gordon, a resident of Southwick, and Walter, who makes his home in the Lewiston Orchards. She was born at Meadowville, Barbor county, West Virginia, August 24, 1855, and was married in that state 52 years ago. The family came direct to this region from West Virginia, first locating on a place at Crescent, seven miles from Southwick, and a few months later moving to the farm house where Mrs. Harris met her death. She was a woman very highly respected throughout the Potlatch country, was very active in the affairs of the Methodist church and in community happenings.

At the time the family located at Southwick, Moscow was the nearest railroad point, 40 miles away, but at the present time Kendrick, 12 miles distant, serves that purpose.

## Leland Oddfellows Install

The following officers were installed at Leland Lodge No. 90, I. O. O. F., Saturday evening July 7th. Roy Craig, Past Grand; Robert Thornton, Noble Grand; Oral Craig, Vice Grand. The appointed officers are: R. B. Parks, R. S. N. G.; Alva Craig, L. S. N. G.; Jesse Thornton, Warden; Denzil Kuykendall, Conductor; Wilfred Corkill, Chaplin; R. and L. Scene Supporters, Wm. Bond and Wilfred Corkill; Herman Johnson, R. S. V. G.; Clyde Gephart, L. S. V. G.; Carl Gillespie, Inside Guard; Claud Gephart, Outside Guard. Wilfred Corkill, D. D. G. M. was the installing officer, assisted by R. B. Parks, Ed Johnson, Howard Smith and Wm. Bond. There were twenty-four members present. After installation cake and ice cream were served. Much interest has been shown the past term and several new members have been taken in the lodge.

## Revival Meeting in Juliaetta

Revival meetings are being held in Juliaetta every evening this week and will continue thru next week, at the U. B. church. Rev. Lichty of Twin Falls, Idaho, is conducting the services. The meetings start at 7:30 with a song service. Everyone is cordially invited to attend.

## Purchase Kendrick Residence

Mr. and Mrs. W. J. Carroll this week closed a deal for the purchase of a brick bungalow from Mrs. Dottie Stanton, located west of the park. It is a very desirable piece of property. The Carrolls expect to make a number of substantial improvements in the property.

## Marine Aviators to Go With Byrd

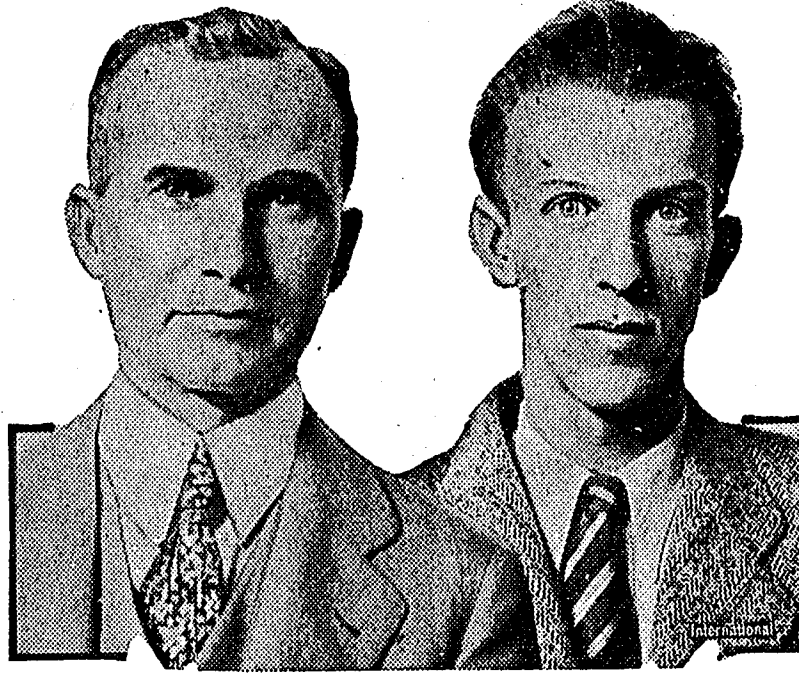

Sergeant Victor H. Czegka and Sergeant K. F. Bublir of the United States marine corps, aviators who have been selected as representatives of the corps in the coming expedition of Commander R. E. Byrd to the South pole.

## Walker for Commissioner

G. F. Walker, candidate on the republican ticket for the nomination for commissioner of the third district, Latah county, deserves the consideration of the voters of the county. Mr. Walker served two years as commissioner and his record from every standpoint was above reproach. He is a successful, conservative business man and has had business training along lines that qualify him to successfully handle the affairs of the office of commissioner.

In the third district a commissioner is needed who will do all in his power to secure better road conditions, as this district is farther behind in road matters than any other part of the county. Mr. Walker has always been an ardent supporter of road projects in this, as well as other part of the county. While the commissioners of the county are not directly responsible for road matters, their influence may be felt in securing outside assistance. The people of this community know that Mr. Walker will always be found ready to do everything possible to promote this vitally important matter.

Mr. Walker has always received a splendid vote from his home community and there is no reason why, at the coming primary, he should not be treated even better than in the past. He is intensely interested in county affairs and never loses sight of the fact that his home is in the third district.

## Sunday School Party

Hester Knepper, assisted by Doris Emery, entertained the pupils of her Sunday school class at a party Tuesday evening. They planned to have the party in the park, but owing to the rain it was held at the Presbyterian church. The games were taken from a group called "An Indoor Track Meet" and were enjoyed by all. Refreshments consisted of lemonade, ice cream and cake. Those present were: Katherine Emery, Marjorie Onstott, Margaret Daugherty, Mary Elizabeth Thompson, Phyllis Cummings, Jean Ramey and Jack Kempton.

## Aller Presents Good Show

The Doc Aller Magical company which appeared at the New Kendrick Theatre last Wednesday night, presented a highly satisfactory entertainment. The magic tricks by both Aller and his daughter, Della, were very pleasing. The handcuff and leg-iron escape was cleverly done. This troupe expects to appear here again sometime in September.

## Lightning Struck Tree

Last Friday evening a rather severe electric storm visited this section. Lightning struck a big pine tree on the hillside east of Kendrick. It started a grass fire but this was soon extinguished by a crew of men. One of the big fuses in the Washington Water Power sub station was burned out but was replaced in a few minutes.

## Plenty of Huckleberries

The woods in the vicinity of Bovill were full of people from Kendrick and vicinity last Sunday. Hundreds of gallons of huckleberries were picked that day. The number of gallons gathered by individuals varied according to the veracity and ability of the pickers. How any one person can pick more than three gallons of these precious berries in a day is a matter worthy of investigation.

## Gas Sales Higher

Idaho motorists are using more gasoline this year than ever before, it is shown by a report just issued by the motor vehicle department of the secretary of state's office.

There were 4,764,890 gallons of gas sold in the state during the month of May, 1927 and the state collected taxes thereon amounting to \$190,595, according to the report. In May, 1927, gasoline sales amounted to 3,671,856 gallons and the tax revenue was \$145,023.

Total gasoline sales from January 1 to June 1, 1928, are 15,598,152 gallons and the tax on these sales amounts to \$623,962. For the same period in 1927 the sales were only 12,692,467 gallons and the tax was \$469,603.

The fund which the state derives from this four cents per gallon tax on gasoline is used entirely for the operations of the bureau of highways, thereby reflecting to the benefit of the motorist. At the outset of the present year it was estimated that this year's tax would amount to \$2,000,000 and plans were made for a program of road improvement work to equal this amount, according to George Gordon, director of the motor vehicle department. Now it looks as though the gasoline tax receipts will be far in excess of this amount and the program of the highway bureau may be enlarged accordingly.

## Register For Primary

E. H. Emery, local registrar stated this week that Saturday, July 28, is the last day to register before the primary election. All those who did not vote in this precinct at the last general election should register.

In this connection it might be well to call attention to the fact that Kendrick precinct has two candidates who are seeking the nomination on the county ticket. They are G. F. Walker for commissioner and W. Q. Taylor for assessor, both able men and deserving of a big vote from their home precinct.

## Pass The Apples

When every pool in Eden was a Mirror,  
That unto Eve her dainty charms proclaimed,  
She went undraped without a single fear or  
Thought that she had need to be ashamed.  
'Twas only when she'd eaten of the apple  
That she became inclined to be a prude,  
And found that evermore she'd have to grapple  
With the much debated problem of the nude.  
Thereafter she devoted her attention,  
Her time and all her money to her clothes.  
And that was the beginning of Convention,  
And Modesty, as well, I suppose.  
Reaction's come about in fashions recent,  
Now girls conceal so little from the men,  
It would seem, in the name of all that's decent,  
Some one ought to pass the apples round again.—Ex.

## Forging Ahead

"How is your son getting along in the Ford factory, Joe?"  
"Fine, Ed—he's been promoted."  
"Promoted? You don't say!"  
"Yes. He used to put on chassis nut number 34, and they jumped him right up to chassis nut number 37."—Life.

## Walter Taylor For Assessor

Walter Taylor of American ridge was a Kendrick visitor the first of the week. Mr. Taylor's name will appear on the primary ballot as a candidate for the nomination for assessor of Latah county. If the people of this part of the county have anything to say about it, he will be nominated without question. He has every qualification for the office and, if elected, would bring the affairs of the office up to a high degree of efficiency. It is safe to say that his home precinct, having known him for years, will be solidly behind him at the polls August 7th.

Mr. and Mrs. Follett of Genesee spent the week end at the home of their daughter, Mrs. Jack Barnes.

## HAPPENINGS IN THE CAMERON SECTION

### Interesting News From This Live Little Village.

Louise Schmidt and Marie Schwarz spent Wednesday afternoon with Mrs. F. W. Neuman.

Mr. and Mrs. J. Jenzen arrived Friday from Dallas, Oregon, to visit with Mr. and Mrs. Reiche.

Mrs. A. Lawrence and daughters, Jan and Doris, spent Sunday and Monday with her parents, Mr. and Mrs. F. Reiche.

Mrs. John Groh and Albert Abitz came down from Bovill, Sunday to attend the Children's Day program and picnic.

Fred Silflow, Jr. and Mrs. Otto Silflow, and Mr. and Mrs. Gus Kruger picked huckleberries near Bovill last week. It is reported that huckleberries are plentiful this year.

Mr. and Mrs. Geo Wilken and son, Kenneth, Mr. and Mrs. A. F. Wegner and daughter, Gladys, Wm. and Herbert, Mielke, Herbert Schwarz and Bernard Hartung were Sunday evening visitors with Mr. and Mrs. F. W. Neuman.

Mildred Heimgartner of Lynwood, California, arrived to spend the summer with her grandmother Mrs. Carl Koepp.

Mrs. Herman Wilken who broke her hip 15 months ago, returned to her home after an absence of 10 months. She is able to be about in her wheel chair and on crutches.

Louise Schmidt is staying with Mrs. F. W. Neuman this week.

Mr. and Mrs. Fred Mielke spent Sunday evening with Mrs. Stoneburner and Miss Emma Hartung.

Mrs. C. McCoy and Mrs. W. Weyens and children spent Tuesday with Mrs. Wm. McCoy

## Lewiston Airway Service

Lewiston is to be on the map as an aviation point, served regularly by taxi and transport service from Spokane and Walla Walla, starting August 1. This fact became known Wednesday when word was given out that a new firm had been formulated in Spokane to operate regular passenger service to this city and that the Commercial club had arranged to secure control of a field in Clarkston, the lease on which is to run until January 1, 1929.

For two or three days trial flights over the route have been maintained by the Spokane Airways, Incorporated, one party of four persons stopping here on the field that has been leased.

The field to be secured for the landing of planes is the large plot now in alfalfa situated along Fair street in Clarkston at Sixth. It is a strip of land 200 feet wide north and south and 1,320 feet long east and west. Swinging off to the west, the planes will have an unobstructed zoom with plenty of room for a perfect take-off, according to those who have studied the site. The distance to the field makes it easily accessible to either Lewiston or Clarkston and car service will undoubtedly be maintained between the field and both cities.—Tribune.

## Less Noise, Please

Agent Ramey might pass this story on to the bird that brings the freight train in about 4 P.M. in the morning:  
A sufferer who lives close to a railroad yard in the suburbs wrote the following about the racket made by a switch engine: "Gentlemen: Why is it that your switch engine has to ding, dong, fizz, spit, bang, hiss, pant, grate, grind, puff, bump, chug, hoot, toot, whistle, wheeze, jar, jerk, howl, snarl, puff, groan, thump, boom, smash, jolt, screech, snort, snarl, slam, throb, roar, rattle, yell, smoke smell and shriek like hell all night long?"

## Public Sale July 24

Wm. Stump of Southwick will hold a public sale at his place next Tuesday, July 24, at which time he will sell his farm equipment, livestock and household goods. The sale will be called at 10 o'clock.



**THE KENDRICK GAZETTE**  
"The Pulse of The Potlatch"

Published every Friday at Kendrick  
Idaho, by  
Ralph B. Knepper  
Subscription Price - \$1.50  
Entered at the Post Office at Kendrick  
as second class mail matter.

**Big Bear Ridge News**

Mrs. H. Clemenhagen accompanied her brother from Colton, Wash. for an overland auto trip to visit their parents in Alberta, Canada.

Mrs. Mari Slind returned Saturday, having visited relatives in Everett and Spokane.

Mrs. Jackson Bailey returned to Spokane, Friday, having spent the past two months with her daughter, Mrs. Herbert Slocum.

Mr. and Mrs. R. P. Drury and daughter, Miss Neva, Mrs. Ward Gano and children of Moscow, Miss Catherine Miller of Portland, attended the Sunday school picnic and visited old friends here Sunday. Anton Nelson, remained for a visit with his sons at Agawam, Montana.

Mrs. C. Holmes of Portland, Oregon, is visiting her mother, Mrs. Ida Comstock.

Mr. and Mrs. Halvor Lien drove to Potlatch, Monday, to see Mrs. Hans Sneve, who is recovering nicely from an operation at the Potlatch hospital.

Miss Cordelia Emmett and Mrs. Floyd South of Grand Prairie, Alberta, spent last week at the Wallace Emmett and Hooker homes and visited old friends here. Mrs. South will be remembered as Miss Pearl Dillon, a resident of the ridge 17 years ago.

Mr. and Mrs. E. H. Emery and children of Kendrick attended the Sunday school picnic here Sunday.

The Daily Vacation Bible school, supervised by W. R. Johnston of Lewiston, assisted by Miss Agnes Jones, was well attended and great interest was shown by those enrolled.

The Union S. S. picnic given by the Bear Ridge and Bear Creek Sunday schools at Anderson's Crossing, Sunday, was a great success in every way. A very interesting program was given by the schools, including some pleasing musical numbers. The picnic dinner was thoroughly enjoyed, as well as the time spent socially. A large number of visitors from various places being present. In the afternoon Prof. Mason of the University delivered a splendid talk on "Happiness or Being Happy Where You Are." To conclude the days program ice cream was served to all, and unanimous expressions were heard, that this day had been one of real pleasure and enjoyment.

Mrs. A. W. Jones entertained the Ladies Guild at her home Wednesday afternoon.

Lutheran union services will be held at the Anderson Crossing by Rev. Peter Hesby, Sunday, July 22 at 11 a. m. in the English language. Following this will be a basket dinner. Everyone is cordially invited to attend.

Walt Mason: Do your chores while your life is young, so when you're bald, and your knees are sprung, your teeth are gone, your feet have gout, your whole blame works seem inside out—why then my friend, you may sit at ease, watch things slide as they gosh-durn please.

**ACCUSED WIFE**



Mrs. Hazel Belford Glab, who was arrested by the Los Angeles police in connection with the mysterious murder of her husband, John I. Glab, a former Chicagoan.

**Tree of Many Trunks**

The famous Calcutta banyan tree covers approximately two acres and has about 250 trunks.

**Fruit of the Banyan**  
The banyan tree is a species of fig and produces a fruit of rich, scarlet color not larger than a cherry, growing in pairs from the axils of the leaves.

**A Big Bag**

She: "You drive awfully fast, don't you?"  
He: "Yes, I hit 70 yesterday."  
She: "Did you kill any of them?"—Bison.

**M. E. Church Notice**

Baptismal service at 11 a. m.  
Evening worship at 8 p. m.  
You are welcome.  
L. E. Taber, Pastor.

**Crescent Clippings**

Mr. and Mrs. Henry Dorendorf and Fred Dorendorf and daughter, Viola, returned to their home in Kellogg after visiting a week with their parents, Mr. and Mrs. A. Dorendorf and other friends and relatives.

Mr. and Mrs. John Darby and daughters, and Helen Longeteig spent Sunday at the Edward Darby home at Linden.

Mr. and Mrs. Wm. Dorendorf and daughter spent several days last week at Mrs. Anna Kimbley's home, helping put the hay up.

Mr. and Mrs. James Farrington and son visited Saturday and

**DEARY GARAGE**

Established 1916  
Authorized Ford Dealers

**The Baldwin  
Gleaner Combine**

will put your grain in the sack for less money over a period of years than any other combine made.

Sunday with Mrs. Farrington's sister, Mrs. Jake Peterson of Elk River, and attended the Moose picnic at Neva Hill picnic grounds.

The Albert Dorendorf and Gus Farrington families attended the Moose picnic, Sunday.

Mr. and Mrs. Chester McIver and family, John McIver and Chas. Greenwood were Sunday visitors at the Frank Souders home.

Mr. and Mrs. H. S. Evans and sons, and Wm. Evans of Texas ridge, Mr. and Mrs. Oral Craig and family and Mrs. Ella Robeson of Leland, and Mr. and Mrs. M. L. Robeson and family spent a few days fishing and huckle-berrying on Three Bear the first of the week.

Sue Robeson returned home Sunday from visiting with her sister Mrs. Art Anderson at Agatha.

**B. BRIGHAM**

Genesee, Idaho

Candidate for

COUNTY

COMMISSIONER

Third District

at

Republican Primary

August 7, 1928

**EVERY CITIZEN SHOULD  
VOTE!**

Republican Primaries

August 7, 1928

**Leola R. King**

for

COUNTY

TREASURER

Service, Efficiency and

Economy.

**Walter Q. Taylor**

Candidate for Nomination  
for

**ASSESSOR**

Latah County

Republican Ticket

Primary Election Aug. 7.

Education—

Common School  
University of Idaho  
Business College  
Teaching 12 years

Business—

Gen. Store and P. O.  
Manager Grain Elevator  
Director N. W. Wheat  
Growers' Association  
Farmer

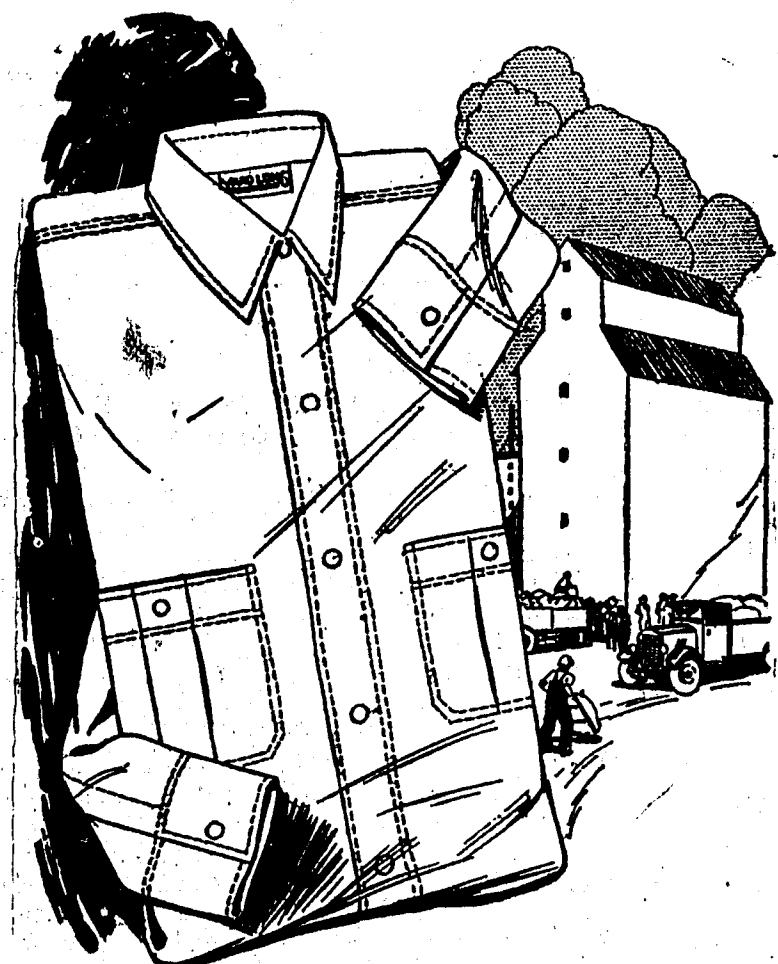

**YARD LONG**

**Work Shirts**

Sewed to stay. Fabrics that wear and wear. Long enough to stay down. Short enough to be comfortable. Even a big man finds Yard Long Shirts roomy.

Yard Long Shirts are featured at this store at

Each

**\$1.00**

**N. B. Long & Sons**

"The Home of Good Things to Eat and Wear"

**Coming!**

To New Kendrick Theatre  
For Two Nights

Tues., and Wednes.,  
July 24 and 25

**The May Players**

7 People in Troup 7

including

Miss Marie Burke Miss Terry Torrance  
Miss Eva Tate Miss Elda Lee  
Verne Wright Ben Hunt Olin Bayliss

Under the Personal Direction of I. Douglas May

**Vaudeville Between The Acts**

This company played in Portland 16 weeks this past winter, and 12 weeks in Seattle. Their plays are the best up-to-date plays that money can buy. Every play is a guaranteed attraction. Something that is well worth your money. You will be pleased with this company of artists. This is the largest troupe that ever played in this theatre and you are assured of something different than you have ever witnessed here.

This Company carry their own orchestra and will give a

**Dance After the Show  
on Wednesday Night, July 25**

Admission - 25c - 50c

**Harvest is Here**

Check over your needs for the harvest season and let us supply your wants from our stock. We are always glad to co-operate in every way to help you save your crops. If we haven't what you want in stock, we will be glad to get it for you at the earliest possible date.

**We Carry A Big Stock of**

Oils and greases, belting and belt lacing  
Pulley lagging, sheet packing, oil cans, wrenches  
Hammers, punches, pliers, hack saws  
Water cans, water bags

**For the Housewife**

Aluminum ware, enamel ware, tinware  
Monarch Ranges  
Everything for the kitchen  
Furniture for the whole house

**U. S. Tires and Tubes**

Paints, Oils and Varnishes

**Kendrick Hardware Co.**

Phone 562

# Notice of Primary Election

NOTICE IS HEREBY GIVEN, That on Tuesday, August 7th, 1928, at the polling place to be provided by the precinct committees of the respective parties holding such primaries, in the various election precincts of the County of Latah, State of Idaho, a primary election will be held for the nomination of candidates for state senator, state representatives, and for county offices, and for the election of precinct committeemen, and for the election of delegates to attend the county convention.

The polls in the several election precincts of the day of said primary election shall be open from one (1) o'clock in the afternoon until Seven (7) o'clock in the evening.

The names and addresses of all persons for whom nomination papers have been filed and who are to be voted for, with the party designated and title of each officer, and the number and names of delegates of each political party of the several precincts are entitled to select to the county convention, are as follows: to-wit:

## REPUBLICAN PARTY

State Senator: CHRIS A. HAGAN ..... Moscow, Idaho  
 State Representatives: J. A. HARSH ..... Deary, Idaho  
 A. H. OVERSMITH ..... Moscow, Idaho  
 County Commissioner, First District: JOHN CONE ..... Princeton, Idaho  
 ELMER TRAVIS ..... Potlatch, Idaho  
 County Commissioner, Second District: RUDOLPH NORDBY ..... Genesee, Idaho  
 ELMER PAULSON ..... Moscow, Idaho  
 County Commissioner, Third District: B. BRIGHAM ..... Genesee, Idaho  
 EMMETT J. GEMMILL ..... Troy, Idaho  
 G. F. WALKER ..... Kendrick, Idaho  
 JOHN L. WOODY ..... Juliaetta, Idaho  
 Sheriff: W. S. ROBBINS ..... Moscow, Idaho  
 CHARLIE SUMMERFIELD ..... Moscow, Idaho  
 Prosecuting Attorney: ABE GOFF ..... Moscow, Idaho  
 Treasurer and Ex-Officio Tax Collector and Public Administrator: DOROTHEA DAHL ..... Moscow, Idaho  
 LEOLA R. KING ..... Moscow, Idaho  
 Probate Judge: ADRIAN NELSON ..... Moscow, Idaho  
 County Superintendent of Public Instruction: ELLEN PETERSON ..... Moscow, Idaho  
 Assessor: JOHN A. RAMSTEDT ..... Moscow, Idaho  
 FRED STROEBEL ..... Moscow, Idaho  
 WALTER Q. TAYLOR ..... Kendrick, Idaho, R. F. D. No. 1  
 Surveyor: HARVEY J. SMITH ..... Moscow, Idaho  
 Coroner: H. R. SHORT ..... Moscow, Idaho  
**DELEGATES TO COUNTY CONVENTION:**  
 (Bear Creek Precinct 2) WADE T. KEENE ..... Kendrick, Idaho  
 JAS. S. NELSON ..... Kendrick, Idaho  
 (Bovill Precinct 3) J. B. MALLORY ..... Bovill, Idaho  
 S. B. PETERSON ..... Bovill, Idaho  
 (Cora Precinct 2) .....  
 (Cornwall Precinct 1) .....  
 (Deary Precinct 6) .....  
 (East Moscow Precinct 10) ALFRED S. ANDERSON ..... Moscow, Idaho  
 I. R. BOYD ..... Moscow, Idaho  
 J. L. COLLINS ..... Moscow, Idaho  
 EARL DAVID ..... Moscow, Idaho  
 J. G. GIBSON ..... Moscow, Idaho  
 H. MELGARD ..... Moscow, Idaho  
 C. J. ORLAND ..... Moscow, Idaho  
 A. H. OVERSMITH ..... Moscow, Idaho  
 ROSS R. SHERFEY ..... Moscow, Idaho  
 ROBERT WHITTIER ..... Moscow, Idaho  
 (Farmington Precinct 1) D. M. HOPPER ..... Farmington, Wash.  
 (Genesee Precinct 5) .....  
 (Harvard Precinct 2) H. W. CANFIELD ..... Harvard, Idaho  
 (Helmer Precinct 1) .....  
 (Juliaetta Precinct 4) .....  
 (Kendrick Precinct 3) .....  
 (Lenville Precinct 1) .....  
 (Linden Precinct 1) .....  
 (North Moscow Precinct 6) RAY CARTER ..... Moscow, Idaho  
 J. S. HECKATHORN ..... Moscow, Idaho  
 GEO. G. PICKETT ..... Moscow, Idaho  
 BURTON C. ROWE ..... Moscow, Idaho  
 L. C. STRONGER ..... Moscow, Idaho  
 WARREN TRUITT ..... Moscow, Idaho  
 (North Troy Precinct 4) .....  
 (Park Precinct 1) .....  
 (Palouse Precinct 2) B. J. JONES .....  
 (Potlatch Precinct 12) A. A. ANDERSON ..... Potlatch, Idaho  
 GEORGE P. ANDERSON ..... Potlatch, Idaho  
 PETER CLYDE ..... Potlatch, Idaho  
 G. B. CRANEY ..... Potlatch, Idaho  
 A. D. DECKER ..... Potlatch, Idaho  
 W. J. GAMBLE ..... Potlatch, Idaho  
 J. E. GARDNER ..... Potlatch, Idaho  
 HARRY L. M. GLEAVE ..... Potlatch, Idaho  
 E. A. JONES ..... Potlatch, Idaho  
 VICTOR T. MORRIS ..... Potlatch, Idaho  
 S. M. STARNER ..... Potlatch, Idaho  
 E. W. TRAVIS ..... Potlatch, Idaho  
 CHAS. A. WILKINS ..... Potlatch, Idaho  
 (Princeton Precinct 3) B. F. CONE ..... Princeton, Idaho  
 ADELBERT L. DAVIS ..... Princeton, Idaho  
 B. F. THOMAS ..... Princeton, Idaho  
 (Southeast Moscow Precinct 10) LAFAYETTE KEENE ..... Moscow, Idaho  
 A. S. LYON ..... Moscow, Idaho  
 J. L. NAYLOR ..... Moscow, Idaho  
 CARL O. OBERG ..... Moscow, Idaho  
 L. G. PETERSON ..... Moscow, Idaho  
 V. N. RAMSTEDT ..... Moscow, Idaho  
 H. A. SAMPSON ..... Moscow, Idaho  
 MRS. O. C. CARRSOW ..... Moscow, Idaho  
 (South Troy Precinct 3) O. BOHMAN ..... Troy, Idaho  
 J. H. FELTON ..... Troy, Idaho

NICHOLAS OLSON ..... Troy, Idaho  
 LAWRENCE JOHNSON ..... Troy, Idaho  
 (Southwest Moscow Precinct 10) W. H. HILL ..... Moscow, Idaho  
 THOMAS J. HUNTBACH ..... Moscow, Idaho  
 W. A. LAUDER ..... Moscow, Idaho  
 JOHN F. MONTGOMERY ..... Moscow, Idaho  
 R. C. WEST ..... Moscow, Idaho  
 C. L. WILLIAMSON ..... Moscow, Idaho  
 (Texas Ridge Precinct 1) .....  
 (Thorn Creek Precinct 3) OSCAR M. ANDERSON ..... Moscow, Idaho, R. F. D.  
 (Viola Precinct 2) N. C. HOLLEN ..... Viola, Idaho  
 MILTON S. SIMS ..... Viola, Idaho  
 (West Moscow Precinct 9) W. G. BARGE ..... Moscow, Idaho  
 E. C. COLLINS ..... Moscow, Idaho  
 J. R. COLLINS ..... Moscow, Idaho  
 H. H. HOAGLAND ..... Moscow, Idaho  
 J. C. PIERCE ..... Moscow, Idaho  
 H. R. SHURT ..... Moscow, Idaho  
 C. V. SCHRAOK ..... Moscow, Idaho  
 LOUIS R. SCOTT ..... Moscow, Idaho  
**JUSTICE OF THE PEACE**  
 (Potlatch Precinct) HENRY S. TUSLER ..... Potlatch, Idaho  
 (Southeast Moscow Precinct) J. L. NAYLOR ..... Moscow, Idaho  
 (West Moscow Precinct) W. G. BARGE ..... Moscow, Idaho  
**PRECINCT COMMITTEEMEN**  
 (Bear Creek Precinct) JAS. S. NELSON ..... Kendrick, Idaho  
 (Bovill Precinct) E. B. FLASHER ..... Bovill, Idaho  
 (Cora Precinct) ALVAH STRONG ..... Garfield, Wash., R. F. D.  
 (Cornwall Precinct) .....  
 (Deary Precinct) .....  
 (East Moscow Precinct) I. R. BOYD ..... Moscow, Idaho  
 (Farmington Precinct) S. A. ROSS ..... Farmington, Wash.  
 (Genesee Precinct) .....  
 (Harvard Precinct) A. H. CARPENTER ..... Harvard, Idaho  
 (Helmer Precinct) J. G. LINER ..... Helmer, Idaho  
 (Juliaetta Precinct) .....  
 (Kendrick Precinct) .....  
 (Lenville Precinct) .....  
 (Linden Precinct) .....  
 (North Moscow Precinct) J. S. HECKATHORN ..... Moscow, Idaho  
 (North Troy Precinct) .....  
 (Park Precinct) .....  
 (Palouse Precinct) STANLEY ANDERSON ..... Palouse, Wash. R. F. D.  
 (Potlatch Precinct) .....  
 (Princeton Precinct) ROBERT CLYDE ..... Princeton, Idaho  
 (Southeast Moscow Precinct) J. L. NAYLOR ..... Moscow, Idaho  
 (South Troy Precinct) J. H. FELTON ..... Troy, Idaho  
 (Southwest Moscow Precinct) C. L. WILLIAMSON ..... Moscow, Idaho  
 (Texas Ridge Precinct) .....  
 (Thorn Creek Precinct) OSCAR M. ANDERSON ..... Moscow, Idaho, R. F. D.  
 (Viola Precinct) E. P. BALL ..... Viola, Idaho  
 (West Moscow Precinct) E. C. COLLINS ..... Moscow, Idaho  
**DEMOCRATIC PARTY**  
 State Senator: OSCAR BONNETT ..... Moscow, Idaho  
 State Representatives: TIM SULLIVAN ..... Moscow, Idaho  
 R. W. MORRIS ..... Moscow, Idaho  
 County Commissioner, Second District: CHAS. E. BOWERS ..... Moscow, Idaho  
 Sheriff: ERICK OLLER ..... Moscow, Idaho  
 Prosecuting Attorney: FRANK L. MOORE ..... Moscow, Idaho  
 Assessor: J. E. WILSON ..... Moscow, Idaho  
**DELEGATES TO COUNTY CONVENTION:**  
 (Bear Creek Precinct 1) .....  
 (Bovill Precinct) .....  
 (Cora Precinct 1) .....  
 (Cornwall Precinct 1) .....  
 (Deary Precinct 2) .....  
 (East Moscow Precinct 4) .....  
 (Farmington Precinct 1) .....  
 (Genesee Precinct 3) .....  
 (Harvard Precinct 1) .....  
 (Kendrick Precinct 1) .....  
 (Lenville Precinct 1) .....  
 (Linden Precinct 1) .....  
 (North Moscow Precinct 1) .....  
 (North Troy Precinct 1) .....  
 (Palouse Precinct 1) .....  
 (Potlatch Precinct 1) .....  
 (Princeton Precinct 1) .....  
 (Southeast Moscow Precinct 1) .....  
 (South Troy Precinct 1) .....  
 (Texas Ridge Precinct 1) .....  
 (Thorn Creek Precinct 1) .....  
 (Viola Precinct 1) .....  
 (West Moscow Precinct 1) .....  
 (East Moscow Precinct 10) .....  
 (Farmington Precinct 1) .....  
 (Genesee Precinct 5) .....  
 (Harvard Precinct 2) .....  
 (Helmer Precinct 1) .....  
 (Juliaetta Precinct 4) .....  
 (Kendrick Precinct 3) .....  
 (Lenville Precinct 1) .....  
 (Linden Precinct 1) .....  
 (North Moscow Precinct 6) .....  
 (North Troy Precinct 4) .....  
 (Park Precinct 1) .....  
 (Palouse Precinct 2) .....  
 (Potlatch Precinct 12) .....  
 (Princeton Precinct 3) .....  
 (Southeast Moscow Precinct 10) .....  
 (South Troy Precinct 3) .....  
 (Troy Precinct 1) .....  
 (Troy Precinct 2) .....

(Helmer Precinct 1)  
 Juliaetta Precinct (2)  
 Kendrick Precinct (1)  
 Lenville Precinct (1)  
 Linden Precinct (1)  
 North Moscow Precinct (3)  
 North Troy Precinct (2)  
 Park Precinct (1)  
 Palouse Precinct (1)  
 Potlatch Precinct (5)  
 Princeton Precinct (3)  
 Southeast Moscow Precinct (5)  
 South Troy Precinct (2)  
 Southwest Moscow Precinct (4)  
 Texas Ridge Precinct (1)  
 Thorn Creek Precinct (1)  
 Viola Precinct (1)  
 West Moscow Precinct (4)

Dated at Moscow, Idaho, this 16th day of July, A. D. 1928.  
 HARRY A. THATCHER,  
 County Auditor, Latah County, Idaho

**CONFECTIONS**  
 We handle nothing but the best ice cream — Pure, rich and delicious.  
**QUICK LUNCHES**  
 Try our service and you will become a regular customer. You will relish one of our appetizing lunches.  
 Fine Candies, Fountain Drinks, Cigars, Tobacco  
**Perryman's**

**Cylinders Rebored**  
 We have installed a reboring machine and are now in position to rebore your cylinder block by the most up-to-date method. We have also installed a cylinder hone and can put a perfect finish on the cylinder walls. With new rings and pistons you will have practically a new motor. We guarantee our work. Bring in your motor before the spring rush starts.  
**Kendrick Garage Company**  
 Deobald Bros, Props

**ELECTRO-KOLD**  
 "The Simplest Electric Refrigerator"  
 Every home can afford an Electro-Kold because it pays for it-self in the saving on cost of ice and food. It only costs a few cents a day to operate an Electro-Kold and it keep the food colder and better than ice.  
 The Electro-Kold is made in several different sizes.  
 Call and see the Electro-Kold TO-DAY!  
**Washington Water Power Co.**  
 Kendrick, Idaho





**Miss Dortha Dahl**

Moscow, Idaho

Republican candidate for treasurer of Latah County at the primary election August 7, 1928.

25 years resident

15 years office experience

**POULTRY**

**SEPARATE SEXES WHILE YET YOUNG**

When the cockerels in a poultry flock reach a live weight of from one and one-fourth to two pounds each they should be separated from the pullets and put on a different range or in another inclosure. This will aid in the growth of both the pullets and cockerels, according to the poultry men at the New York State College of Agriculture at Ithaca. They explain that the pullets will be less crowded and will thus have a better chance to eat and grow.

The cockerels fight less and grow faster when they, too, have less competition in their range area and roosting quarters. They should have a shelter house, preferably among trees, to insure shade and open air roosting places. To raise vigorous males for breeding purposes the cockerels should be grouped together by size and vigor; all should have large range areas, with feed hoppers and water troughs in at least three separate parts of the range so that there will be less chance for intimidation and consequent undernourishment for the smaller birds.

In choosing cockerels for breeding or for market, begin the selective process as soon as the birds begin to show marked sexual characteristics. The time may vary according to breed and feed, but for leghorns they may be selected first at from six to eight weeks of age, and from ten to twelve weeks in the heavier varieties. The earlier the market cockerels can be separated from the rest for crate fattening, the better, because the price by weight for broilers decreases with the season faster than the birds can put on weight.

**Broilers Bring Profits**

**Now Only When in Prime**

New Jersey poultrymen having surplus cockerels to dispose of as broilers are finding that there is little or no profit in them unless they are in prime condition.

Because farmers in all parts of the country are getting rid of their excess young male birds during May, June, July and August, the market offers only moderate prices. Birds in poor or only fair condition are sold at a loss.

"Observation has shown," says C. S. Platt, assistant poultry husbandman at the New Jersey experiment station, "that the poultrymen who have their broilers always in prime condition and ready to sell at a moment's notice, make the greatest profits through their ability to take advantage of favorable turns in the market. These men start with young chicks and by proper feeding and management endeavor to get rapid, uniform growth. No finishing is necessary. From the time the birds are first large enough to sell as broilers, until they are finally sold, they are in prime condition."

To cause this favorable growth poultrymen keep the birds confined and feed them a special ration.

**Laying Mash Suggested by New York Station**

An egg is a pretty complicated thing, and the hen that makes it needs a lot of material of different kinds, especially if she is going to do herself proud and make you a profit by a big year's output.

The ingredients commonly used in egg-laying mashes, says the New York agricultural experiment station, are wheat bran, wheat middlings, linseed oil meal, corn gluten feed, corn meal, ground oats, alfalfa meal, meat scrap, fish meal and dried buttermilk feed.

Of course you don't use all of these materials at the same time, but you need several. The Cornell mash, for instance, which has become so standardized that dealers are putting it on the market already mixed, consists of "equal parts by weight of wheat bran, wheat middlings, corn meal, ground oats and meat scraps."

The above mixture makes a pretty good growing mash, too, except that rolled oats or oatmeal may be used in place of the ground oats. Bone meal or lime is also usually added.

**Size of House**

Most authorities recommend a poultry house 16 to 20 feet wide facing the south with single slope shed roof, or one 20 to 25 feet wide with low double roof. Half-monitor poultry houses are not very popular because of the large amount of waste space at top. From three to five square feet of floor space per fowl is recommended, depending on type, with four square feet as a good working rule. For a house 16 feet wide, this would mean four fowls per foot length.

**Poultry House Floors**

Poultry authorities differ as to best floor for poultry houses. Important things are freedom from dampness, cold, drafts and dust. Double wood floors with heavy paper between are much used and very good, except that they are short-lived and do not keep out rats. Dirt, gravel or sand-clay floors are dusty and harbor rats and are hard to keep clean. Cement floors are satisfactory when properly made. Foundation walls should extend 12 to 18 inches into the ground.

**PUBLIC AUCTION**

I will sell the following described property at public auction at my place one and one quarter miles southwest of Southwick, starting at 10 o'clock on

**TUESDAY, JULY 24**

**HORSES**

- Grey horse, age 11, wt. 1700
- Bay horse, age 12, wt. 1450
- Sorrel mare, age 10, wt. 1700
- Bay horse, age 9, wt. 1700
- Sorrel horse, age 6, wt. 1600
- Black mare, age 8, wt. 1450
- Bay age 3, make horse 1450
- Saddle horse age 10, wt. 1000
- Span colts, age 3, will make 1600 pound horses

**COWS**

- Holstein, age 4, fresh in Sept.
- Black Jersey, age 4, milking
- Yellow Jersey, age 4, milking
- 2 fine heifers, age 2, fresh Sept.

**HOGS**

- Purebred Chester White boar
- 5 Chester White Sows
- 8 shoats

**HOUSEHOLD GOODS, Range, Heater, etc., also wood, small implements, tools and other things too numerous to mention.**

**LUNCH WILL BE SERVED AT NOON**

**Terms of Sale:** All sums under \$25.00 cash; all over that amount approved bankable notes bearing 10 per cent interest and due October 1, 1928.

**W. H. STUMP, Owner**

**Col. Roach, Auctioneer**

**Kendrick State Bank, Clerk**

**Rudolph Nordby**

Genesee

Republican Candidate

For

**COUNTY**

**COMMISSIONER**

District No. 2

Primary Election

August 7, 1928

**Elmer W. Travis**

Potlatch

Republican Candidate

For

**COUNTY**

**COMMISSIONER**

District No. 1

Primary Election

August 7, 1928

**John A. Ramstedt**

Candidate for Republican

nomination for

**County Assessor**

Primary election August

7, 1928

**G. F. Walker**

Candidate on the Republi-

can ticket for the office of

**County Commissioner**

Third District

Latah County

Primay Election, August 7

1928

**Plenty Pasture Need of Geese**

**Can Be Profitably Raised in All Parts of the United States.**

(Prepared by the United States Department of Agriculture.)

Abundant pasture of a sort that is tender and remains green for a long period is the most economical basis for the raising of geese. A stream or pond, or even tanks of water may serve for the aquatic needs of the birds, and shelter may be reduced to a minimum. In the South none is required and in the North a simple shed open to the south is sufficient. Geese can be raised successfully and profitably in all parts of the United States, but are more abundant in the Middle West and the South. In 1920 Illinois with nearly 200,000 geese closely followed by Missouri, Arkansas and Iowa led in production of geese. Kentucky, Tennessee, Minnesota, North Carolina and Texas followed, but this group of states was much behind the four leaders.

**Closest Grazers.** "Geese subsist largely on grass during the growing season and are the closest of grazers," says Alfred R. Lee, author of Farmers' Bulletin 787-F, "Goose Raising," just published in a revised edition by the United States Department of Agriculture. Geese grow to much heavier weights than chickens, but the price per pound on the markets is usually several cents

less than for chickens. Some of the geese are sold from the farms to specialists in the fattening of the birds, and then go to market, largely in the cities where foreign population creates a demand.

**Principal Breeds.**

The bulletin describes the principal breeds of geese found in the United States, the Toulouse, Emden, African, Chinese, Wild or Canadian and Egyptian. It gives directions for housing, selection and mating, incubation, care and feeding of the goslings, and preparation of stock for market. "An acre of grass will supply nearly if not all the food for from four to twenty-five geese, with perhaps ten to an acre as an average. In the South some cotton growers keep geese for the sake of their aid in keeping down weeds in cotton fields. Farmers' Bulletin 787-F may be obtained free upon request to the Department of Agriculture, Washington, D. C.

**Agent Must Account on Basis of Actual Sales**

Produce agents in all instances should account to shippers on the basis of prices actually received in good faith from third persons, declares the bureau of agricultural economics, United States Department of Agriculture, in response to inquiries regarding this particular accounting feature under the Produce Agency act. The bureau bases its position on the fact that the Supreme Court of the United States, as well as the state courts, have held that an agent to sell cannot sell to himself. The point has been raised as to

**The Place To Buy**  
**COAL and WOOD, MILL FEED and FLOUR**  
 Highest Market Prices for Your Grain and Beans  
 —oO—  
**FARMERS UNION WAREHOUSE COMPANY**  
 Juliaetta, Idaho

**McDowell's Midget Cafe**  
 After nearly five years successful operation of the Commercial Hotel we are serving meal and lunches same as formerly at the old stand.

**GORDON HARRIS**  
 Licensed Auctioneer  
 Farm Sales a Specialty  
 Call at my expense  
 Southwick, \* Idaho

**What Is a Pie?**  
 "A crust baked with something in it."—Doctor Johnson's definition.

Wedding announcements and invitations printed at the Gazette office.

## Stop That Itch

Caused by Ivy Poisoning and Sunburn

### Rexall Gypsy Cream

will give you quick relief.

An antiseptic lotion which has had extensive use, and given most satisfactory results. Try it as a relief from heat rash, sunburn and Ivy or Oak poison.

### RED CROSS PHARMACY

"The Rexal Store"  
B. F. Nesbit, Prop.

Watches repaired by experienced watch maker.  
Glasses fitted by licensed optometrist.

## MAIN STREET GARAGE

Automobile Repairing by Experienced Mechanic  
Automobile Accessories  
Badger Tires and Tubes  
Reo Cars and Trucks  
Shell Gas and Oils

Paul Schulze, Prop.

### DOCTOR TRUITT

Day and Night Calls  
Attended Promptly  
Southwick, Idaho.

## DRAYING

We move anything that's Loose.  
Residence Phone 654

KENDRICK DRAY & ICE  
Frank Boyd, Prop.

### BROWER-WANN CO.

Funeral Directors  
1434 Main, Lewiston, Ida  
Our aim is to perfect ways and means of bringing you comfort and privacy and above all Specialized Service.  
Lewiston Phone 275  
or  
Kendrick Hardware Co.  
Kendrick, Idaho

Dr. GEO. W. McKEEVER  
Dental Surgeon  
Phones: Office 812, Res. 1915  
Kendrick, Idaho

A. H. OVERSMITH  
Attorney-at-Law  
Urquhart Bldg., 3rd St.  
Moscow, Idaho

OLIVER J. MOREHEAD, M. D.  
Physician and Surgeon  
Phone 832  
Kendrick, Idaho

A. H. BLUM  
Blacksmithing and all kinds of Machine Work.  
Saw Gumming  
Cameron, Idaho

## WANTED

Cattle, Hogs and Sheep.  
Hides and Wool.  
Poultry  
Call  
B. N. EMMETT & CO.

### TO HOLDERS OF Third Liberty Loan Bonds

The Treasury offers a new 3 3/4 per cent. 12-15 year Treasury bond in exchange for Third Liberty Loan Bonds.

The new bonds will bear interest from July 16, 1928. Interest on Third Liberty Loan Bonds surrendered for exchange will be paid in full to September 15, 1928.

Holders should consult their banks at once for further details of this offering.

Third Liberty Loan Bonds mature on September 15, 1928, and will cease to bear interest on that date.

A. W. MELLON,  
Secretary of the Treasury.  
Washington, July 5, 1928.

## AUCTION SALES

Purebred Steok and Farm Sales.

Call Phone 702 for dates.

J. E. FRAZIER,  
Auctioneer

Kendrick Idaho

### J. J. PICKERD Licensed Embalmer and Undertaker

During bad weather we will furnish horse drawn hearse.

Auto Equipment. Lady Attendant. Stock of goods in Kendrick. Phone 462 Kendrick or 6R Troy, or see G. F. Walker

## HARNESS REPAIRING AND OILING

We are fixed to handle this work in the way it should be done.

SHOE REPAIRING  
We guarantee our work.

Auto Top Repairing  
Why drive under a leaky top when you can have a new one put on or the old one replaced.

N. E. Walker  
Kendrick Idaho

Jack  
All work and no play makes Jack for heirs who will have sense enough to enjoy it.—Buffalo News.

### CITY DYE WORKS

Cleaning - Pressing - Dyeing  
All kinds or repair work.  
122 New 6th St. Lewiston, Ida

### GENERAL REPAIR SHOP

Blacksmithing, Wood Work, Tire Setting, Wagon or Autoes, Disc Sharpening, Machine and Gun Repairing.  
FRANK CROCKER

### Local Ads

MONEY TO LOAN on approved farm security, 5 1/2%, 5, 7, or 10 years. C. L. Thompson, Moscow. 23-tf

FOR SALE or TRADE: Star roadster. Farmers Bank, Kendrick. 17-tf.

FOR SALE: Holstein cow, age 4. Charles Schultz, Cameron. 23-3

FOR SALE: An A.B.C. electric washing machine cheap. Phone 397. Mrs. L. N. Roberts, Kendrick. 24-2

FOR SALE: 80 head of hogs, from two weeks to full grown. N. E. Ware, phone 5715, Kendrick. 25-tf

FOR SALE: Child's white enamel iron crib with springs and mattress, size 30 by 54 inches; light oak dining set consisting of buffet, table and 6 chairs, good as new; also two oak rockers, one with leather seat. Phone 412 Kendrick. 26-tf

For Sale or Trade: Late 1926 model Ford truck; Ruckstell axel, new rubber. Walter McCall, Leland. 28-3p

For Sale or Trade: 3-inch Winona wagon, value \$65. Clem Israel. 28-2

For Sale: Fine setter pups, cheap. Ira Bolon, Kendrick. 28-tf

For Sale: Team, harness and wagon. Inquire Frank Meyers, Kendrick. 28-2p

For Sale: Heavy duck auto tent. Inquire Gazette office. 28-tf

LOST: On the 4th of July, somewhere between Troy and Cavendish, white hat, 4 dresses and man's light shirt, in bundle. Finder please notify Mrs. Joe Perry, Juliaetta. 29-1

LOST: Ford rim, tire and "Deary Garage" tire cover, between Deary and Bear ridge Lutheran church. Finder please notify Rev. Hesby, Deary. 29-1

Wood For Sale, also posts any size to order. Claud Craig, Leland. 28-tf

FOR Sale: Team, wt. 2600; 3 inch Weber wagon, new. F. J. McNeil, Kendrick. 29-tf

### Notice For Publication of Time Appointed for Proving Will, Etc.

In the Probate Court of the County of Latah, State of Idaho. In the matter of the Estate of N. B. Long, deceased.

Pursuant to an order of said Probate Court, made on the 3rd day of July 1928, notice is hereby given that Wednesday the 1st day of August 1928, at 11 o'clock a. m. of said day at the court room of said Court, at the Court House in the County of Latah, has been appointed as the time and place for proving the Will of said N. B. Long, deceased, and for hearing the application of Flora Long for the issuance to her of Letters Testamentary, when and where any person interested may appear and contest the same.

Dated this 3rd day of July, 1928.  
ADRIAN NELSON,  
27-3. Probate Judge.

### HERBERT HOOVER III



Herbert Hoover III, grandson of the Republican Presidential candidate. Little Herbert is the son of Herbert Hoover, Jr., who is a teacher at Harvard and lives with his wife and their two children near Concord, New Hampshire.

### Tiger a Better Housemate

Keep a tiger in the house and you may succeed in living with it, but try keeping hatred in the heart and no power on earth can prevent catastrophe.—American Magazine

## Bacterial Canker Is Danger of Tomatoes

### Wise Plan to Avoid Old Seed Beds.

(Prepared by the United States Department of Agriculture.)

Bacterial canker of tomatoes, which has been known as "the Grand Rapids disease," from the locality in Michigan where it was first observed in 1910, has since been reported from many regions including the Far South and West. It may appear either in the fields or in greenhouses and damage may range from negligible injury to such complete destruction of the crop as to cause serious economic loss to growers. Mary K. Bryan, of the bureau of plant industry, recommends thorough sterilization of tomato seed as a control method. The disease is believed to have been scattered also by the shipment of young plants which do not show infection at that stage of growth.

In Circular No. 29-C, "Bacterial Canker of Tomatoes," just published by the United States Department of Agriculture, this author gives a brief history of the disease, discusses its economic importance and describes the appearance of diseased plants as distinguished from those affected with other tomato wilt.

The bacteria which cause the disease enter the fruit through the stem, without external signs of injury, and infect the seed. When cut open the fruit shows yellow discoloration but no rot. Sources of infection aside from the seed, especially seed bed and plant bed infection, are being studied. "From all points of view," the author remarks, "it is wisest to avoid old seed beds, to use only clean, fresh soil in growing tomato plants, and to rotate crops where the disease has occurred."

Tomato growers may procure Circular 29-C by applying to the United States Department of Agriculture, Washington, D. C.

### Means by Which Potato Wart Fungus Is Spread

Some of the means by which the potato wart fungus is disseminated are discussed in Technical Bulletin 56-T, "Factors of Spread and Repression in Potato Wart," a new publication just issued by the United States Department of Agriculture. The viability of the fungus in the soil and under various conditions of artificial storage is also discussed. New data are presented on the resistance of the resting sporangia to moist and dry heat, and to such fungicides as mercuric chloride and formaldehyde as used in seed potato disinfection.

It is shown that the restrictions on the growing of any but immune varieties of potatoes within the areas quarantined on account of wart, and

on the movement of any potatoes whatsoever out of these areas, have apparently prevented the disease from spreading.

As no resistant varieties of potatoes have been found, the continued culture of potatoes in wart-infested areas may result in perpetuation of the wart fungus. However, further experiments are necessary to determine this and the period of survival of the fungus in the soil under natural conditions.

A copy of the bulletin, which is primarily of interest to plant pathologists, may be obtained by writing to the United States Department of Agriculture, Washington, D. C.

**Wisdom Not Strong Point**  
"We revere the wisdom of our ancestors," said Hi Ho, the sage of Chinatown, "but we show little wisdom which might command the respect even of a grandfather.—Washington Star.

**Calories in Honey**  
An ordinary tablespoonful of honey weighs a trifle over an ounce, and will furnish the body 100 calories. The same amount of energy would be supplied by five-sixths of an ounce of sugar, by 1 1/4 ounces of molasses, or by a little less than an ounce of preserves (such as orange marmalade).

# INSURE

Insure your grain against fire, in the field, at home or in the warehouse, policy covers until December 31. Rates so low you cannot afford to take the chance.

## Insure Today

# FARMERS BANK

"A Strong Bank  
KENDRICK, IDAHO

A. E. Clarke,  
President.  
W. J. Carroll,  
Cashier.

N. S. Vollmer-Hopkins,  
Vice-President.  
F. K. Dammarell,  
Assistant Cashier.

# FOR SALE

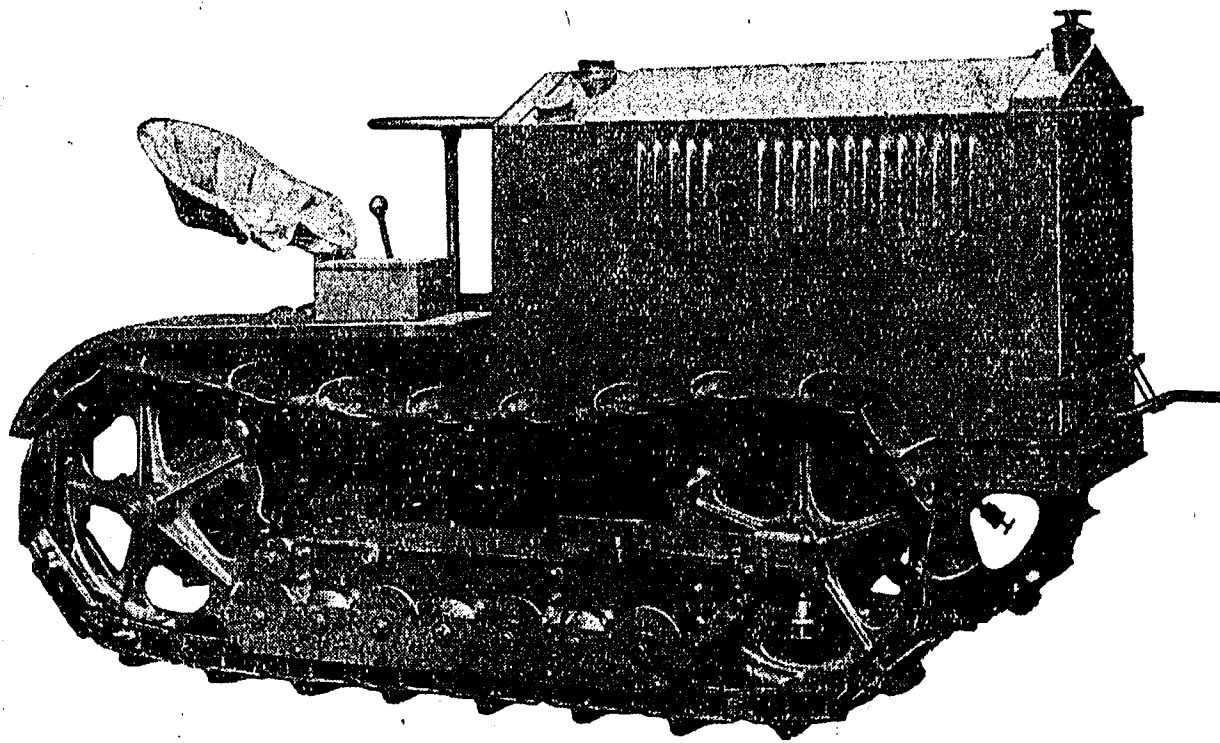

Used Cletrac 20	-	-	-	\$1200
Used Cletrac 30	-	-	-	\$2000
Used Case 15-27	-	-	-	\$ 500
Used Rumley 12-20	-	-	-	\$ 300
New Fordson	-	-	-	\$ 400

Used Woods Bros. 21 inch grain separator with new Garden City folding feeder, belts and all for \$500

Agents for Baldwin-Galena combines, both pack and pull models, 9, 10, 12 foot cuts. Cletrac tractors all models 20, 30, 40 and 100. Oliver plows and discs. Superior drills.

Whatever you have to take in we can use it, what ever you want to sell we will sell it. SEE ME

## W. F. BEHRENS

Phone R365

Juliaetta, Idaho



**LOCAL NEWS**

S. D. White of Lewiston was transacting business in this locality the first of the week.

Porter Schaffer of Lewiston was a Kendrick visitor Tuesday of this week.

Mr. and Mrs. E. H. Emery and family went to Spokane, Wednesday for a visit with friends. Mr. Emery is taking his annual vacation from the bank.

Rev. Matney, Methodist minister of Cottonwood, visited friends in Kendrick this week. Mr. Matney was pastor of the Kendrick Methodist church about twelve years ago and has many friends in this locality.

The Texas Ridge Ladies Guild will give a Lawn Fete at Elwood church on Wednesday evening, July 25. Ice cream and cake will be served. Everyone cordially invited.

Mr. and Mrs. O. E. MacPherson and family and Mr. and Mrs. George Leith visited friends in Moscow last Sunday.

L. J. Herres and son, Wayne, and Mr. Brower of Lewiston drove to Boise the first of the week where Wayne took his state examinations to secure his license as an embalmer. He passed the examination with high grades.

Ed Collins of Moscow, deputy state game warden, was a Kendrick visitor yesterday.

Prof. and Mrs. O. M. Morris and family and Mrs. C. M. Brewster and children, all of Pullman, spent Sunday here at the home of Mr. and Mrs. Hugh Thompson.

Mr. Fately of Elk River is visiting his sister, Mrs. Gentry, in Kendrick this week.

Mr. and Mrs. Harry Langdon and Miss Allen returned the first of the week from a trip to the Yellowstone Park. They made the round trip in six days.

Messrs. and Mesdames. Hugh Stanton, Kester Dammarell and Gardner went to the Selway country on a fishing and camping trip the first of the week.

Miss Alma Bennett is visiting at the home of Elsie Fix of Juliaetta.

Mrs. Floyd South arrived last week from Grand Prairie, Alberta, for a visit with Miss Cordelia Emmett.

Mrs. Everett Fraser returned home from Lewiston, where her little son, Arthur had undergone a mastoid operation at the St. Joseph's hospital. He is now recovering nicely.

Mrs. N. B. Long is visiting at the homes of her daughters, Mrs. F. A. Varo of Kettle Falls, Wash., and Mrs. Evertt Key of Spokane. She expects to return about August 1.

W. S. Robbins of Moscow, republican candidate for sheriff of Latah county, was a Kendrick visitor the first of the week.

Mr. and Mrs. Charles Beard-sley of Quincy, Wash., were in Kendrick yesterday making arrangements for a house. Mr. Beard-sley is superintendent of the local schools.

Edward Thompson, son of Mr. and Mrs. Roy Thompson of Craigmont, is visiting at the home of his uncle, Ed Deobald, this week.

Mr. and Mrs. Jonas Johnson of Portland are visiting at the John Johnson home this week. Jonas farmed on American ridge about ten years ago.

Norla Callison and Walter May returned Wednesday evening from the Bungalow where they secured their limit of fine trout.

Mrs. Silvie Cook visited her mother, Mrs. Dean Wright at Agatha yesterday.

**Band Concert July 28**

An open air band concert will be held here a week from Saturday, July 28. Everybody plan to attend.

**The State We Live In**  
(By Byron Defenbach)

Exact figures are not so impressive, nor are they so easily remembered as round numbers and approximate comparisons. Think of the United States as a flat card, a plane surface, weighing practically nothing. Imagine the American people standing on this card, each in his home place, each individual weighing the same. Put a pivot under a spot 8 miles southeast of Spencer,

Indiana, and the card will balance. This spot is what Mr. Hoover's department calls the "Center of population."

One hundred and forty years ago this center was 23 miles east of Baltimore; it has moved steadily always a little south of west. It reached the eastern line of Indiana 35 years ago; it is approaching the Illinois line.

Everybody step off, please; the card tilts to the northwest. Move the pivot to about the location of Julesburg, Colorado; the card balances again. This spot is the "center of area."

The United States has a total surface of a little more than 3 million square miles, of which Idaho makes up about one thirty-sixth. Idaho has 83,354 square miles or sections of land, over 53 million acres. It is the twelfth state in size. Others nearest it are Minnesota, Kansas, and Utah, each smaller, and Oregon and Wyoming, each larger.

Idaho exceeds in size all the New England states combined; it is nearly 80 times as large as Rhode Island, nearly double the size of New York state, about one-half as big as California, one third the size of Texas.

Our state measures 500 miles from north to south on its western border, it is 45 miles wide at the Canadian line, and over 300 from east to west along its southern boundary.

Its two most widely separated county seats are Bonners Ferry and Paris, the trip between them via the state capital by the usual routes covers about 986 miles. The "center of area" of Idaho is a little west and south of the town of Challis in Custer county.

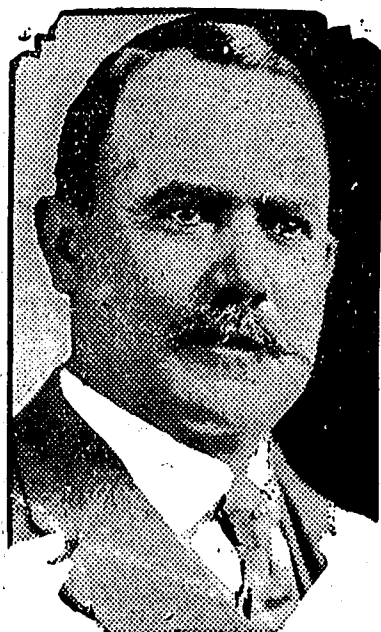

General Alvaro Obregon

President-elect, Alvaro Obregon of Mexico was assassinated while at a banquet being given him by his supporters, Tuesday of this week. His death took place at San Angel, a little town near Mexico City. He was shot down while seated at the banquet table.

**Working Too Fast**

"How come yo' all in jail agin, Rastus?"  
"A case of mistaken 'dentity."  
"Who'd dey mistake yo' foh?"  
"Didn't mistake me for nobody. Ah mistook a prohibition agen' foh a good customah."

**Profitable to Dispose of All Two-Year-Olds**

After a number of tests for tuberculosis in poultry flocks, the Nebraska state department of agriculture and the agricultural college recommended that poultry, excepting for valuable breeding stock on poultry farms, be disposed of at two years of age or less. The practice will not only help control the disease, but it will also help increase the profits of the farm poultry business. Most hens pass their most profitable production period during their second year.

If poultry raisers will follow this suggestion and then raise their chicks by artificial means on ground where chickens have not run to any extent, avian tuberculosis can be very nearly stamped out in every state, and the poultry business can become still more profitable at the same time. As individual hens quit laying for the season in the spring, they should be disposed of immediately. The practice will not only save feed, but it will clean up the place so the young stock will have plenty of room next fall and winter. Poultry prices also generally go down during the summer and the hens marketed early will bring more per pound.

**Adding Alfalfa Meal to Mash Ration Is Favored**

The agricultural experiment stations throughout the country have shown that alfalfa leaves and high-grade alfalfa meal are rich in mineral and have a relatively high vitamin A content. The vitamin A content prevents a disease similar to roup and is conducive to better hatches.

The addition of 10 per cent of alfalfa meal to the mash ration does not seem to make too much fiber. This is especially true if the alfalfa meal

is allowed to replace a portion of the bran. Second or third cutting alfalfa hay may be fed to chickens with a minimum of waste by placing it in racks that are made of poultry netting.

**Kept On the Go**

It has been estimated that a hospital doctor walks an average of sixteen miles a day in the course of his duties, a shop assistant eight miles, a waiter twenty miles, and a street car conductor seven miles.

**HEENEY TRAINS HARD**



The photograph shows fighting pose of Tom Heeneey, Australian heavyweight, who is training hard at Fairhaven, N. J., for his bout with Gene Tunney for the heavyweight championship of the world. The fight will be held at the Yankee stadium in New York city on July 26. Heeneey is not bragging, but appears to be confident he will win the bout.

**Nothing Serious**

Edward, a colored boy, had recommended his mother for the position of cook, but when she came the farmers wife asked doubtfully: "Do you suppose you will be able to do the work? You don't look very healthy." "Yes, ma'am, I is able. I ain't nuvver been noways sickly in my life—ain't nuvver had nothin' but smallpox an' Edward."

**SUMMER SPECIALS**

**Men's Dress Straw Hats**

Half Price

- One lot of men's ties each . . . . . 95c
- Hanes Athletic Underwear, in two styles . . . . . 89c
- Boy's Athletic Poros Knit underwear, special . . . . . 25c
- Boys dark brown and blue stripe pants, better than overalls, size 6 to 14, special at . . . . . 79c
- Ladies slips a summer special at . . . . . \$1.09
- Royal checked lingerie, just the thing for underwear garments, special at . . . . . 44c

**THREAD GRAB BAG**

75c worth of thread, all kinds . . . . . 25c

**Grocery Specials**

- Half pint Mayonnaise 20c 1 pint Mayonnaise 35c
  - 1 quart sweet pickles 65c
  - Plain cookies, 2 dozen for . . . . . 15c
  - Graham crackers, 4 1-2 pound box . . . . . 79c
- All kinds cold meats at reasonable prices.

**KENDRICK STORE CO.**

"The Quality Store"

**Tonight & Saturday**

**A Sensational Air Drama!**

Powerful!  
and  
Thrilling!

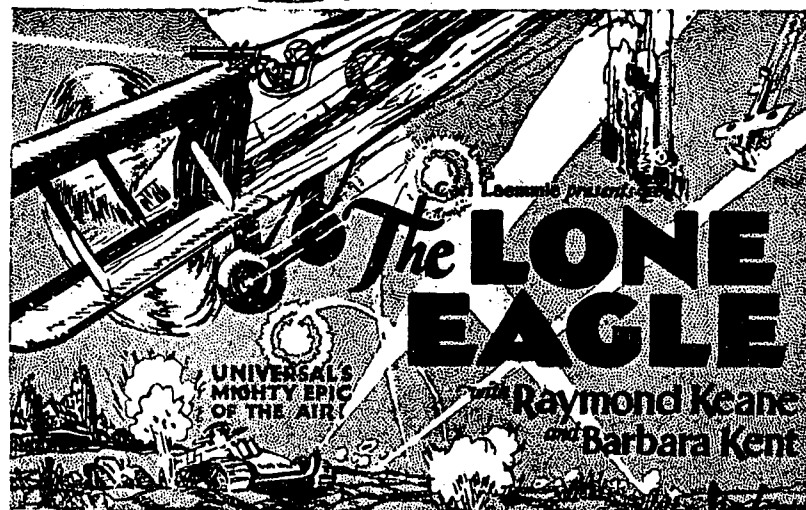

**The Mighty Epic of The Air!**

**SEE--**

- Desperate battles thousands of feet up between entire squadrons of battle planes.
- Strange death ceremonies accorded to fallen heroes!
- The amazing challenge of the enemy ace to the pride of the Allied flyers.
- The heart-stirring fight of a gunless plane against over-powering enemy forces!
- The inward struggle of a man who was more afraid of cowardice than of death!
- Supreme thrills—thundering—realism—something big, new, different—produced on a prodigious scale bringing to the screen the war in the air in all its tremendous power—never before has anything like it be brought to the screen!
- THE GREAT EPIC OF THE WORLD WAR'S FLYING FIGHTING AIR HEROES!

Adults 35c, Children, under 12 year, 10c

**The New Kendrick Theatre**

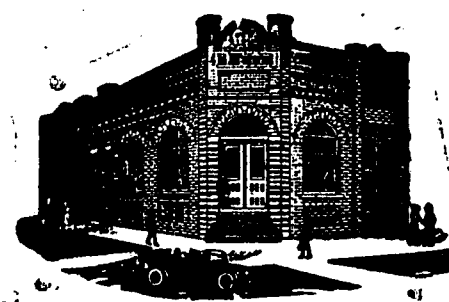

**LOYALTY**

The close personal touch between a customer and his Bank gives rise to a feeling of loyalty.

Such loyalty is the product of long traditions of service.

Proud as we are of our growing list of customers, we are prouder still of the many customers who have been banking here for years.

"The Bank for You, Too"

—OO—

**Kendrick State Bank**

"Your Home Bank"  
KENDRICK, IDAHO

**Primitive Lighthouse**

The light in the Pharos of Alexandria was obtained by burning pitch-wood. The upper story of the lighthouse had large openings toward the sea, through which the light shone. Ptolemy Soter began the construction of the Pharos in the Third century B. C. and it was not completed until about 282 B. C. The architect was Sostratus of Cnidus. Each of its four sides is said to have measured at the base about 600 feet.

**Pelican's Love-Making**

The courtship of the pelican is a very quaint performance. The male bird first attracts the attention of the female by prodding with his beak the earth in the vicinity of the chosen one. The two then hold each other gently by their beaks in a manner which seems to correspond pretty closely to hand-squeezing! The scene closes with the two birds bending down and rubbing the tops of their heads together!