

Boost For Better
Roads
Into Kendrick

KENDRICK GAZETTE

Subscription [Price]
\$1.50
In Advance

VOLUME XXXVIII

KENDRICK, LATAH COUNTY, IDAHO, FRIDAY, JUNE 8, 1928

No. 23

KENDRICK WINS A THRILLING GAME

Defeats Clarkston By a Score of Three to One.

The game played at Clarkston last Sunday is considered the best one of the season by local fans. For eight innings the strong Clarkston club was held scoreless but in the last of the ninth inning they secured a walk and a timely hit that squeezed in one run.

The big feature of the game was Fleshman's pitching, which was consistent from start to finish. Only four hits were garnered from him during the game. A number of spectacular plays were pulled off at various stages and the large crowd in attendance had its interest keyed up to a high pitch on numerous occasions.

Gus Blum and "Bill" McCall deserve a large share of credit for their part in the game as their timely assistance at the bat brought in the three runs for Kendrick.

Following is a resume of the game:

Clarkston	Ab	R	H	SO	E
Bloodsworth, cf...	4	1	1	0	0
Shelby, lb.	4	0	0	0	0
Koenig, 3b.	4	0	0	2	1
Pounds, rf.	4	0	1	0	0
Bishop, lf.	4	0	1	1	0
Bucket, ss.	3	0	0	0	0
Robinson, c.	3	0	0	2	1
Lindstrom, 2b.	3	0	0	1	0
Fosbury, p.	3	0	1	0	1
Totals	32	1	4	6	3

Kendrick	Ab	R	H	SO	E
Boyd, lf.	5	0	2	2	0
Kulick, ss.	5	0	1	0	1
J. Fleshman, 3b.	5	0	0	2	0
T. Eichner, 2b.	5	0	1	1	0
McCall, lb.	5	2	1	0	1
Blum, rf.	4	1	3	1	0
Wilson, cf.	4	0	1	0	0
White, c.	4	0	2	0	1
G. Fleshman, p.	4	0	0	2	0
Totals	41	3	11	8	3

Score by Innings	Kendrick	Clarkston
1	0	0
2	0	0
3	0	0
4	0	0
5	0	0
6	0	0
7	0	0
8	0	0
9	3	1
Total	3	1

Summary of Pitchers
Fleshman for Kendrick allowed 4 hits, struckout 6, walked 1.
Fosbury for Clarkston allowed 11 hits, struckout 8, walked 2, hit 1.

Results Last Sunday
Kendrick 3, Clarkston 1.
Pomeroy 5, Genesee 4.
Uniontown 9, Juliaetta 5.
Grangeville 5, Lapwai 3.
Nezperce 8, Orofino 6.
Lewiston 19, Winchester 2.

Batting Average Kendrick Team					
Players	Ab	H	R	SO	E
Lawrence	8	4	1	2	1
Blum	19	10	4	2	0
T. Eichner	41	16	12	4	2
Kulick	38	12	7	7	1
McCall	43	10	14	8	10
G. Fleshman	34	9	5	4	3
White	39	11	8	5	2
Boyd	39	11	7	8	0
Wilson	22	6	3	1	0
Hudson	16	3	1	5	4
Flaig	5	1	2	3	0
J. Fleshman	43	7	6	4	7
H. Eichner	14	2	2	5	1
Average for entire team	.321				

Valley League			
Won	Lost	PO	
Pomeroy	5	2	.714
Kendrick	4	2	.667
Uniontown	5	3	.625
Clarkston	3	5	.375
Genesee	3	5	.375
Juliaetta	2	5	.286

Central League			
Won	Lost	PO	
Winchester	5	1	.875
Lewiston	4	2	.667
Orofino	4	2	.667
Nezperce	3	2	.600
Grangeville	3	5	.375
Lapwai	0	7	.000

Games Sunday, June 10
Clarkston at Kendrick.
Juliaetta at Pomeroy.
Open dates for Uniontown and Genesee.
Grangeville at Lewiston.
Orofino at Nezperce.
Open dates for Winchester and Lapwai.

Whitcomb-Clark

Miss Yearl Ellen Whitcomb and Mr. Lester Clark were married at Moscow, Monday, May 21 by Judge Adrian Nelson. The bride is the daughter of Mrs. Wm. Elliott of Big Bear ridge. She has attended school there and is well liked by all who know her.

The groom has been a resident of Colfax, Wash., for a number of years, where they will make their home. Their many friends here join in wishing them a bright and happy future.

ITEMS OF INTEREST FROM SOUTHWICK

Written For Gazette by Special Correspondent.

Mr. and Mrs. Zoel Fairley of Peck were the guests of Homer Betts and wife, Sunday.

Mr. and Mrs. Jones spent Sunday with Mr. and Mrs. Stalaker.

Mr. Whitman of Peck was in town Sunday.

Harry Thompson and family of Lewiston, came up Saturday to visit with relatives and friends returning home Tuesday.

Helen Jennings and Nadine McCoy are spending this week in Leland at the home of Harry Smith and family.

Rev. Ben Presnal and family spent the week end in Lewiston.

The U. B. Conference that was held on Cream ridge, closed Sunday evening. A large attendance was present. Miss Binford will have charge of the Southwick work for another year.

Mrs. R. M. Wright left last Thursday for Lewiston where she expects to spend the summer.

Roy Southwick and wife spent the first of the week at the home of Elton McCoy.

Sunday guests at the home of Ben McCoy were Mr. and Mrs. Harry Smith and children of Leland, Elton McCoy and wife, Helen and John Jennings and Mr. and Mrs. Wm. Jennings.

Mrs. Howard Southwick enjoyed a visit with her brother and family, Lawrence Thornton of Oregon, who are visiting at the home of his parents, Mr. and Mrs. Joe Thornton of Bed Rock.

Hi Alber and family of Spangle, Wash., spent the week end at the home of her sister, Mrs. J. E. Hoppe. Mr. and Mrs. Wm. Hoppe of Pomeroy also spent Sunday with them.

Wm. Longeteig and Mr. Poole of Mohler spent the week end at the home of Nels Longeteig.

John Jennings was the guest of Russell Baker, Monday and Tuesday.

Miss Nellie Henderson was the overnight guest of her sister Tuesday night.

Mrs. McAlister and daughter, Nona and Allie Foster of Kendrick, were in Southwick Wednesday of last week.

Transfer Troy Lumber Co.

Final arrangements for the transfer of the Troy Lumber company's plant and equipment at Troy to the Inland Forest Products, Inc., were completed some days ago and the new owners are now in charge, with plans for the coming season's work fully outlined. In addition to acquiring the planing mill plant at Troy, the new concern takes over the White Pine mill, where extensive operations are already under way. About 40 men will be employed at the sawmill, logging and mill operations, in charge of Mr. H. J. Hanson, lately of Spokane. Mr. Hanson will move his family to Troy after the closing of the schools in Spokane.—Troy News.

Peck Picnic June 15

The annual Pioneer Picnic will be held at Peck, Friday, June 15. These picnics have been highly successful affairs in the past and draw large crowds from the surrounding territory. A fine program has been arranged this year and it is expected that this year's effort will surpass any past achievements. Quite a large number of Potlatch residents are expected to attend.

Three Columbia Seniors Honored



Here are three seniors of Columbia university who have been honored by their classmates. Left to right: William Madden, chosen as the best all-round athlete; Serge Stecherbinsky, most ardent lover, and Perce C. Rowe, the most dignified of all students of the university.

DISTRICT MEETING ODDFELLOWS LODGE

To B Held at Leland Next Thursday, June 14.

The twenty-fourth annual convention of district 18, Oddfellow and Rebekah lodges, will be held at Leland next Thursday in an all-day session. A large crowd is expected to attend this meeting. The grand master of Idaho Oddfellows will be present, together with other prominent members of the order. C. A. Oppenborn, attorney of Lewiston, will make the address of the day.

The morning session will be held at the I. O. O. F. hall at 10 o'clock, for both Oddfellows and Rebekahs. Dinner will be served from 12 to 1:30, following which will be the afternoon session. The Oddfellows will meet at the hall and the Rebekahs at the church at 2 o'clock.

At 6 o'clock there will be a banquet followed by a joint meeting in the hall. An elaborate program has been arranged for this session. Members from surrounding lodges will take part in the program.

Death of Mrs. Compton

Mrs. Elizabeth Compton passed away at a Lewiston hospital at 11:30 Wednesday morning, following an operation for appendicitis, performed last week. Her death came as a shock to the entire community, as she had lived here many years and had a host of friends in this locality. She was an active member of the local Rebekah lodge and took a great deal of interest in lodge work. She will also be greatly missed in the Presbyterian church and ladies aid, having been one of its most loyal members.

Mrs. Compton is survived by her husband, C. G. Compton, two daughters, Mrs. George Carlson of Long Beach, Cal., and Miss Maud Compton of Kendrick; two sons, Stewart of Orofino and Chauncey of Kendrick; a brother, R. A. Griffith of Ontario, Oregon; four sisters, Mrs. Martin W. Hoar of Troy, Mrs. W. H. Pillsbury of Chico, Cal., Miss Minnie Griffith of Spokane and a sister in Colorado; her father, R. B. Griffith of Denver, Colorado. Funeral services will be held here at 1 o'clock Saturday afternoon in the Methodist church. Interment will be made in the Lewiston cemetery.

Juliaetta Forfeits Games

Owing to injuries received by the pitching staff of the Juliaetta ball team, the management has decided to quit for the season and forfeit two games to Pomeroy and one to Uniontown-Colton.

Jennie Fleshman of Leland was taken to a Lewiston hospital Tuesday of this week where she underwent an operation for appendicitis. She is reported to be getting along nicely.

Clarkston vs. Kendrick

A good ball game is in prospect for the fans of this community next Sunday when the fast Clarkston club will come here for a return game. Last Sunday the locals won by a score of 3 to 1 on the Clarkston field. The game was close enough to assume that the coming game will be worth seeing. Don't miss it.

HAPPENINGS IN THE CAMERON SECTION

Interesting News From This Live Little Village.

Mr. A. W. Schultz and Rev. and Mrs. E. A. Rein were in Lewiston, Thursday.

Mrs. A. O. Wegner went to the St. Joseph hospital in Lewiston, Friday.

Mr. and Mrs. F. W. Newman and children, Helen and Wallace Edwin Mielke and Mr. and Mrs. Johnny Lewis spent Sunday in Peck.

Mrs. John Groh and daughter, Matilda, and Albert Abitz were visitors Sunday with Mr. and Mrs. C. L. Wegner. Matilda will stay to attend summer school here.

Mrs. Carl Hartung and son, Walter were visitors in Lewiston, Saturday.

Kenneth Wolff spent the week end with his Grandmother, Mrs. Carl Hartung.

Herbert and Ernest Schwarz, Herbert and Edwin Mielke were in Lewiston Thursday on business.

Mr. and Mrs. Byron Tupper and daughters, Amy and Alta, visited with Mr. and Mrs. Jake Berriman last week.

Mr. and Mrs. Charley Thornton and son of Lewiston, Mr. and Mrs. Russel Rodgers and children, Mrs. Wm. Bleek and Henry Bleek spent Wednesday of last week with Mrs. Bleek and Mrs. Bruntsiek.

Mr. and Mrs. Fred Mielke Mrs. Ida Stoneburner and Miss Emma Hartung called on Mr. and Mrs. John Schwarz, Sunday.

Mr. and Mrs. George Wilken went to Peck, Sunday, to visit with Mrs. Herman Wilken, Sr., who is gradually recovering from her illness.

Mrs. F. W. Newman called on Mrs. Reiche, Thursday.

Messrs. Herbert Schwarz, Herbert Bruntsiek and Bill Mielke spent Sunday evening with Herbert Mielke.

Mrs. Reiche is on the sick list, this week.

Walter Silflow returned home from Anatone, Monday.

Motorists' Code

If motorists would practice the "ten commandments of safety," 90 per cent of all highway accidents would be eliminated, in the opinion of the safety department of the Automobile Club of Washington. The foremost of the commandments is "keep in mind the slogan safety first," and the other nine are:

Be courteous and respect the rights of all other users of the highways.

Slow down when approaching intersecting highways, bridges, causeways, levees, dams, sharp curves, turns, steep descents, schools, railroad or interurban crossings, groups or gatherings of persons or animals on or near the highway, pedestrians on the highways, or horses or other animals that show fear.

Keep car under control at all times, remembering that it is not speed as much as recklessness that causes accidents.

When walking on the highway, keep on the left side facing the traffic and step off to the left when vehicles approach.

Never drive a car with defective brakes, lights or other mechanical equipment.

Do not operate your car when you are under the influence of liquor or narcotic drugs.

Signal with outstretched hand before you make a turn and before you stop.

Know the traffic laws and obey them.
Stop at arterial streets.

COMMUNITY NEWS FROM JULIAETTA

Items of Interest From Our Neighboring Town.

Sam Nye injured his hand and blood poison developed which is causing him quite a bit of trouble.

A dance was given Friday night for the benefit of the ball team. Quite a crowd was in attendance.

Jerrold Miller received quite a painful injury to his hand one day this week. He was removing the weeds from a side hill gang plow, and in some manner he had one finger split and the nail torn from another finger.

The Needle Club met at the home of Mrs. Amanda Alexander Wednesday afternoon.

A few of our citizens went to Moscow Wednesday to attend the circus. There is nothing quite so attractive to the mind of the small boy or girl as the circus. It is something to be remembered for years. In fact do we ever forget the thrill caused by seeing the pretty girls sit in the cages of the wild animals.

We almost hold our breath as they pass us in what to our childish minds was looked forward to for days and days, the circus parade! But seems to me as the I read just recently that the circus parade was being done away with in the larger cities. If so, the circuses will be robbed of half its glory as far as the children are concerned.

Mrs. Amos Nigh has been on the sick list the past few days.

Harold Gruell is recovering from an attack of tonsillitis.

Mrs. Bowen has been suffering from the effects of the flu.

The many friends of Mrs. M. Nutt rejoice to see her out again after a severe attack of rheumatism.

Miss Helen Snyder and Mr. Keith Clark were united in marriage Wednesday at Moscow. Their many friends join in wishing them a long and happy wedded life.

A number of the ladies of the Eastern Star are getting ready to leave next week for Grangeville to attend grand chapter.

Vote on Nez Perce Bonds

Saturday, July 14, was the date set yesterday by the board of county commissioners for holding the special election for the purpose of voting on the proposed issue of \$240,000 for road improvements in Nez Perce county, says the Tribuna. The election was petitioned for by approximately 600 taxpayers several weeks ago.

Should the election carry, and it is entirely probable it will, there being 29 petitions filed with the board, representing practically every section of the county, \$100,000 of the money received from the sale of bonds will be used for the improvement of rural roads, and the remaining \$140,000 for grading and surfacing the Lewis-Clark highway from Arrow Junction to the Clearwater county line at Peck, this amount in bonds, however, not to be sold until arrangements have been perfected with the state highway department for the allocation of government funds to complete the Lewis and Clark highway for the distance noted, from Arrow to Peck, or about 22 miles.

The board has designated the polling places and named the judges and clerks of election.

Kite Starts Dairy

John Kite has taken over the dairy business in Kendrick and is making regular deliveries to Kendrick customers. As soon as the business has increased to a point that would warrant it, he will make two deliveries a day. He now has only the evening delivery.

If the people of Kendrick will patronize the dairy Mr. Kite will devote his entire time to it. There is a good business here providing it is all turned into one channel. Those who know Mr. Kite feel that he will take good care of the business and operate a first class dairy.

A New Shipment

Corticelli Flat Crepe

Reduced in Price, Now

\$1.95

12 new colors to select from. The colors are Green, Maise, Orchid, Bermuda, Grey, Rose, Empire Blue, Tan, Honeydew, Navy, Black and White.

Note this low price of \$1.95 for Flat Crepe in Corticelli quality.

Corticelli Silk Hose

Full fashioned in the new shades, a pair

\$1.95

JUST RECEIVED

Another Shipment of

Doty Love Frocks

Cool and dainty frocks of printed veil, dimity, organdy and batiste. You will want one or two of these for the warm, summer days. Priced at

\$1.95 \$2.45 \$2.95

N. B. Long & Sons

"The Home of Good Things to Eat and Wear"

THE KENDRICK GAZETTE

"The Pulse of The Potlatch"

Published every Friday at Kendrick Idaho, by Ralph B. Knepper

Subscription Price \$1.50

Entered at the Post Office at Kendrick as second class mail matter.

LO, THE POOR PRINTER

Contrary to the generally accepted idea that there is no money in a newspaper office, it appears that bandits secured \$65,000 from a Detroit newspaper office this week. This amount represented the weekly payroll of the office. Times have surely changed.

SPUDS ARE A DRUG ON THE MARKET!

A year ago the slogan in Idaho was to "raise more spuds". Many farmers of the state followed up the suggestion, to their sorrow. Yesterday a farmer from Bear ridge brought samples of first class potatoes to Kendrick and tried to make a sale. He has 200 sacks of these potatoes on his ranch—and no market. The local stores are overstocked and have no outlet for their surplus and new potatoes already appearing on the market. Just another case where the farmer is penalized for raising too much good stuff.

NEED NEW GYM

The members of the board of trustees of the local schools made a tour of inspection of the school property last Tuesday evening. They found the school equipment in good shape with the exception of the gymnasium. It is in a bad state of repair and the building is hardly worth the expense required to put it in shape. The members of the board rather favor an expression of opinion from the patrons of the district concerning a proposal to build a new gymnasium, some place down town. It would require a bond issue to construct the new building, but these days it seems that a good gymnasium is a necessary part of the school equipment. The matter may be brought up to a vote of the patrons.

The editor is helping himself to a big laugh. He has a letter from a home merchant urging that he roast folks who trade out-of-town. What's funny about that? It's written on a letter-head printed out of town.—Ex.

Tomorrow night will be the first appearance of the new Kendrick band, in concert at the park. The band members have been working all winter in preparation for these summer concerts. It is hoped that there will be a big attendance at the opening concert. The men's chorus will also take part in the program.

Crescent Clippings

Sunday guests at the A. Dorendorf home were Mr. and Mrs. Albert Dorendorf and sons and Albert Swanson.

Mrs. Anna Kimbley and children visited at the Gus Farrington home Sunday.

Mr. and Mrs. Leroy Southwick of Cream ridge were Sunday guests at the Wm. Kauder home.

Mr. and Mrs. Mike Forest and children visited at the Wm. Dorendorf home Sunday.

Mr. and Mrs. Wm. Kader were Sunday evening visitors at the Claud Craig home.

Several from this neighborhood attended the funeral service for Roberta Sadler at Linden Sunday. The bereaved family have the heartfelt sympathy of the entire community.

Mr. and Mrs. John Darby and daughter visited Sunday at the C. H. Fry home.

Card of Thanks

"We desire to thank our neighbors and friends for the loving kindness shown us during the illness and death of our darling daughter and sister, also for the beautiful floral offerings.

Mr. and Mrs. W. M. Sadler, Viola and Inez Sadler, Mr. and Mrs. Joe Perry.

Rev. E. A. Rein, Pastor, Cameron, Idaho

Sunday School 9:30 a. m.
Church Service 10:30 a. m.
Church Council first Monday in the month.
Ladies Aid first Wednesday in the month.
Come and worship with us.

Improved Sires

Big Dairy Need

Dairylike Majesty Now Tops List With 125 Tested Daughters.

(Prepared by the United States Department of Agriculture.)

The distinction of having more tested daughters than any other Jersey sire in the world now belongs to Meridale farms of Meredith, N. Y. Dairylike Majesty now has 125 daughters that have official production records which entitle them to entry in the Register of Merit of the American Jersey Cattle club, New York. This breeders' association has awarded him both a gold and silver medal in recognition of the outstanding records made by his daughters.

Sire of Dairylike Madcap. Dairylike Majesty is the sire of Dairylike Madcap, the superb producer which holds the national championship for imported Jersey cows. She has two official 365-day records averaging 956.80 pounds of butter fat and 15,302 pounds of milk.

The merit of Dairylike Majesty may be judged by the fact that his 125 daughters made records which average 525.85 pounds of butter fat. The

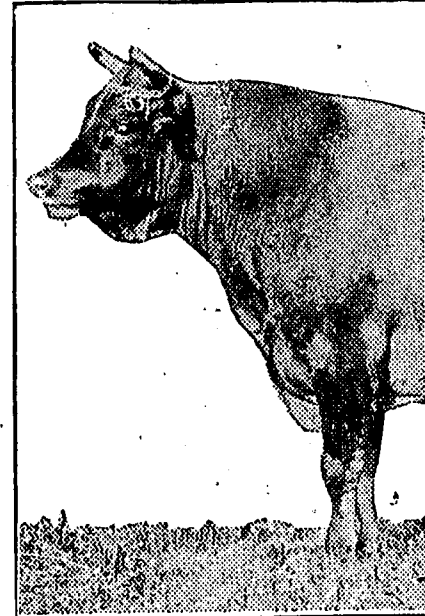

Dairylike Majesty.

average production of all dairy cows in the United States is 180 pounds of butter fat, so the daughters of Dairylike Majesty yield about three times as much as the average cow. This is a great achievement when we consider that almost all of his daughters have been tested.

Look for Improvement. It is to sires of the caliber of Dairylike Majesty that we must look for improvement in the average dairy cattle of the United States. This remarkable bull will exert a profound influence for the better as his blood becomes widely disseminated through his offspring.

Horses Need Toning Up for Hard Spring Work

"Get your horses and harness ready for the spring work," says A. L. Harvey of the animal husbandry division of the University of Minnesota. "Because of the high prices of feed many horses have been wintered rather poorly, and if they are to stand up under a hard spring's work they must be prepared for it."

"Horses which have been wintered on roughage should be started on a small daily grain ration, and gradually brought up to a full working ration. If possible, they should be started on light work or worked a half day at a time until they get hardened in."

"To toughen the skin and avoid shoulder galls, wash the shoulders daily with salt water after the collar has been removed. It is also well to wipe the collar with a damp cloth when it is removed from the shoulders."

"The harness should be taken apart and thoroughly washed with soap and water. After drying, it should be repaired and then oiled with neatsfoot or prepared harness oil."

General Chick Feeding Demands Careful Study

Before any baby chicks are ordered from a commercial hatcheryman or before any eggs are put in the home incubator, the prospective flock owner should learn something about chick feeding in general, and gain some sort of an idea of what it takes to feed a baby chick and how it should be done. Poultrymen who have been in the game for a number of years also can do well to check up on their knowledge and on the new development. Chickens of all ages consume relatively small amounts of feed and the results that can be secured from properly balanced rations are so marked that the subject deserves a most careful study.

Feed and Water Supply Needed by Ducklings

Ducklings sometimes die from too much exposure to hot sun and it is necessary to provide a shady range for them during the heat of the day. Ducklings sometimes have fits caused by digestive disorders. Plenty of green feed in the ration helps to prevent such troubles.

The ducklings do not need running water or any water in which to swim, but the drinking water should be given in dishes deep enough so they can immerse their heads and wash out their eyes. The method of feeding you are using will probably produce good results.

DEARY GARAGE

Established 1916
Authorized Ford Dealers

IT TAKES LESS POWER

to run a

Gleaner Combine

Than any other combine made, and with lower up-keep expense.

Cylinders Rebored

We have installed a reboring machine and are now in position to rebore your cylinder block by the most up-to-date method. We have also installed a cylinder hone and can put a perfect finish on the cylinder walls. With new rings and pistons you will have practically a new motor. We guarantee our work. Bring in your motor before the spring rush starts.

Kendrick Garage Company

Deobald Bros, Props

The Place To Buy

GOAL and WOOD, MILL FEED and FLOUR

Highest Market Prices for Your Grain and Beans

—oOo—

FARMERS UNION WAREHOUSE COMPANY
Juliaetta, Idaho

When you buy John Deere implements you are sure of prompt repair service throughout their long life

A Big Advantage on Rough Ground

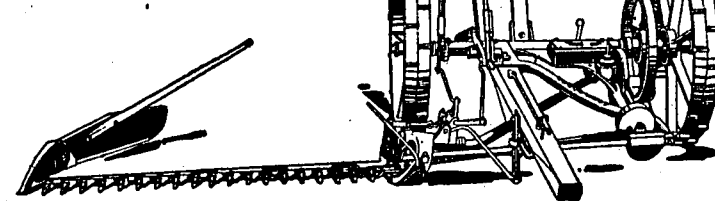

The high, easy lift of the John Deere Mower is a big advantage in rough ground. You can raise the bar high enough to clear obstructions in the field, and cut with the bar in that position.

John Deere Mower

The Mower with the High, Easy Lift

The powerful foot lift raises the outer shoe from 25 to 35 inches and the inner shoe from 8 to 11 inches. The hand lift raises the outer shoe 44 inches and the inner shoe high enough to clear any obstruction passed by the doubletrees.

The John Deere is simple and sturdy its parts are strong and long-lived and its construction is so simple that a boy can operate it safely and do good work.

If you intend to buy a mower be sure to see the John Deere. We will be pleased to show you its many fine points any time.

Carlson Hardware Company

GET QUALITY AND SERVICE



THIS STORE GIVES BOTH

Named by Andrew Jackson

Andrew Jackson helped draft the constitution of Tennessee, and suggested the name of the state to the constitutional convention. He said that Mrs. Jackson had suggested to him that the state be named for the river of that name which runs through the state. It is an Indian name, meaning crooked spoon.

One Point of View

The way to gain a good reputation is to endeavor to be what you desire to appear.

Caullflower State

California produces more than half the caullflowers grown in the United States.

Big Bear Ridge News

Mr. and Mrs. Fred Gladden and Mr. and Mrs. Wm. Elliott drove to Lewiston, Friday.

Wm. Whybark has returned home from a trip to Yakima. Mrs. D. A. Meyers and children have moved to Kellogg.

Wade Keene and Claud Jones drove to Spokane, Wednesday, returning Thursday.

Miss Helen Slind returned home last week, having spent several months with her sister at Salem, Oregon.

Mr. and Mrs. Fred Gladden and Mrs. Emma Gladden of Deary were recently visiting relatives at Princeton.

Jack Whybark and Ivan Whitcomb spent the week end in Lewiston.

Miss Flora Nelson of Agawam, Montana, is visiting relatives here.

Mrs. Otis Gentry entertained the Ladies' Guild at her home Wednesday of last week.

Mr. and Mrs. Hiram Galloway and children of Little Bear ridge spent Sunday with relatives here.

Mr. and Mrs. Pete Halseth and children of Deary were Sunday visitors at the Ed Halseth home.

Mrs. Jackson Bailey arrived here from Spokane for a visit with her daughter, Mrs. Herbert Slocum. She is spending this week with her son in Lewiston.

Ed Lien returned home Tuesday from a business trip to Coeur d'Alene.

Mr. and Mrs. Lief Field and children of Colton spent Wednesday at the Gabriel Forest home.

Mr. and Mrs. James S. Nelson were visiting their parents, Soren Nelsons and August Andersons in Clarkston over the week end.

Misses Mildred and Othella Kleth, who have attendd high school in Lewiston have returned home.

Dr. F. C. Gibson of Potlatch was called to the Hans Sneve home last week to attend Mrs. Sneve who was quite ill. She is much improved at this writing.

Mr. and Mrs. George Larson and son, Harold, were visiting relatives on Potlatch ridge Sunday.

A. W. Jones' brothers who recently arrived here from Iowa have moved to the upper Jones farm.

Mrs. Gabriel Forest entertain-

ed the Lutheran Ladies Aid at her home Thursday afternoon.

Miss Alma Aas is staying with her aunt, Mrs. Hans Sneve.

Miss Rilla Davidson of Kendrick is visiting at the home of Mrs. Wade Keene.

Mr. and Mrs. Ed Galloway, Misses Ida and Betty Morey spent the week end in Spokane with Misses Rena and Ollie Morey.

Linden News

(Too lat for last week.)

Mr. and Mrs. Gus Ziemann of Sothwick spent last Monday at the John Michael home.

Mr. and Mrs. Dan Whybark are enjoying a visit from Mrs. Wm. Whybark and daughter of Bear ridge.

Mrs. Edgar Bohn and daughter, Alfreda, Miss Fay Pippenger and Mrs. Matilda McPhee were dinner guests of Mrs. Geo Lockhart, Friday.

Mrs. Jim Smith and Mrs. Chas. Keeler called on Miss Eva Smith Thursday afternoon.

Grandma Keeler was visiting friends in Kendrick over the week end.

Mr. and Mrs. Pete Stump were called to Orofino, Tuesday morning where Mrs. Stump's mother is seriously ill.

James Ball left Tuesday for his boyhood home in Canada where he will visit relatives.

Mr. and Mrs. York Martin and daughter arrived from Smith River, Cal., Saturday evening to visit Mrs. Martin's parents, Mr. and Mrs. C. H. Keeler. Mr. Martin returned home Tuesday while Mrs. Martin will remain for some time.

About eighty people gathered at the Addie Alexander home Sunday to help celebrate the birthday of Mrs. Addie Alexander, Mrs. McPhee, Miss Lucille Darby, Mr. Whybark and Mr. Lyons. A sumptuous dinner was served and all present expressed themselves as having spent a very enjoyable day.

Song Birds Used as Food

The tiny song birds, ortolans, are still considered as great a dainty as they were in the time of the Caesars. They are kept in confinement until very fat. They are usually served roasted, preferably in egg shells. They are also speled and pickled.

"...but what will it cost me to buy that car on time?"

WHEN you buy a car for cash, you pay the factory price plus freight, war tax and delivery charges. When you buy on time, you pay an additional charge which includes fire and theft insurance. This additional amount is known as a "finance charge."

The finance charges on General Motors cars are low because the General Motors Acceptance Corporation was organized to assure sound credit practice and low rates to those of its customers who prefer to purchase on time. The Acceptance Corporation operates the GMAC Plan of payment. The Plan is simple, fair and economical. Its large volume of business reduces costs. It is conducted to give you satisfaction and to keep your goodwill.

When you buy a General Motors car on the GMAC Plan, you pay the cash delivered price—plus only the low GMAC financing charge—nothing more!

The Plan is available only through General Motors dealers. Another reason for buying your next car—whether new or used—from a General Motors dealer.

Buy your next car on the GMAC Plan

The General Motors cars are Chevrolet, Pontiac, Oldsmobile, Oakland, Buick, LaSalle and Cadillac. Together they make up a line of 86 models, ranging in price-at-the-factory from \$495 to \$5500. They are the quality cars of the various car price classes.

Whatever make and model you choose—whether it be of the highest price, or the lowest—you will get a beautiful body (the closed bodies are by Fisher), 4-wheel brakes, a powerful engine, and a quality of design, materials and performance that only General Motors, by reason of its resources and its policy of continuous improvement, is in a position to give.

And the final touch in your satisfaction will come when you buy it on the GMAC Plan. The transaction will be in your interest. The rates will be low. And the dealer will not lose interest in you after the down payment is made.

CLIP THE COUPON

Use the coupon below to send for full information about the General Motors product or products in which you are interested, together with a booklet describing the GMAC Plan of purchase. It applies also for the purchase of Frigidaire Automatic Refrigerators and Delco-Light equipment.

GENERAL MOTORS

CLIP THE COUPON

GENERAL MOTORS (Dept. A), Detroit, Mich.

- CHEVROLET Please send, without obligation to me, illustrated literature describing each General Motors product
- PONTIAC I have checked— together with your booklet about the GMAC Plan.
- OLDSMOBILE
- OAKLAND Name _____
- BUICK
- LASALLE Address _____
- CADILLAC

FRIGIDAIRE Automatic Refrigerator DELCO-LIGHT Electric Plants

Fungus Causes Clover Failure

Anthracnose Blamed for Decline in Popularity as Forage Crop.

(Prepared by the United States Department of Agriculture.)

"Clover failure" has been one of the causes for the decline in popularity of red clover as a forage crop. Diseases are among the important causes of the failure of the crop, and of the diseases anthracnose is the most important. In Technical Bulletin 28-F, "Clover Anthracnose Caused by Colletotrichum Trifolii," just published by the United States Department of Agriculture, John Monteith, Jr., of the bureau of plant industry reports studies of the disease. This bulletin is devoted to the anthracnose caused by the fungus Colletotrichum trifolii. A subsequent paper will treat a similar disease caused by another fungus, Gloeosporium caulivorum.

Clover failure was reported in 1905 in Tennessee, and has since been reported in many clover growing sections. Mr. Monteith reports that several other legumes, but not all, are susceptible to the damage. This particular fungus does its greatest damage in the southern part of the clover belt both because the fungus lives over the winter more readily there and more particularly because high temperatures and humidity in that section are more favorable to the development and spread of the fungus at the time it is attacking the plants.

Control by spraying or dusting is not practicable even if it were effective. The injury can be reduced by a change of seeding dates. The fungus thrives in the heat of summer. If seeding is delayed until August, the plants are likely to escape injury and go into the winter in good condition and would then make at least one crop before the fungus is at its height the second year. The common practice of sowing a nurse crop with clover is particularly unfavorable. The clover loses protecting shade and is somewhat weakened when the nurse crop is harvested, and this happens at the time when the fungus finds conditions most favorable.

Best Control.

The best control and one which has proved effective in Tennessee is found in the selection of strains resistant to the disease. Such a strain was developed at the Tennessee experiment station and has retained a high degree of resistance. This resistant strain failed when seeded in New England, but Mr. Monteith reports that the damage there was from a similar anthracnose caused by the other fungus he has studied. Home-grown seed from stock produced in regions where the disease is regularly severe is, in general, more resistant than imported seed, or seed from regions where the disease is not prevalent. Natural selection must be depended on to play an important part, Mr. Monteith concludes, in increasing the degree of resistance in clover grown continuously in an anthracnose infested region.

This bulletin is technical in character and may be obtained free upon application to the United States Department of Agriculture, Washington, D. C.

Individual Feeding of Dairy Cows Is Favored

Different cows have different capacities for converting feed into milk. No man who has not a full appreciation of the wide variation in individual cows will be fully successful as a feeder. Some cows may have natural capacity for producing large quantities of milk, and may not receive feed enough for maximum production. By increasing the feed of the highest-producing cows and carefully consulting the milk sheets on which each cow's daily production is recorded, the skillful feeder will soon find that some cows in the herd will respond to the increased allowance and return a good profit on the additional feed given. On the other hand, there are cows that have a limited capacity for milk production and are very liable to be overfed. By carefully studying each individual cow the feeder will soon ascertain the point beyond which any addition to the grain ration becomes unprofitable.

Short Farm Notes

Cabbage growers need particularly to watch crop market reports. In a short crop year, consider holding part of the crop, unless the fall price is very high.

Grain growers annually lose millions of dollars from plant diseases. These diseases can be controlled. Stinking smut of wheat is one of the most serious of these diseases.

When tomato plants bear fruit the size of an egg, a top dressing of nitrate of soda or sulphate of ammonia will increase its size and give the fruit a deeper color. Naturally this will also increase the size of your crop.

All the hardier vegetables, like onions, carrots and beets, should be hurried into the ground. But there's nothing gained by being too brisk with such tender ones as beans and cucumbers. They don't make any headway in chilly weather.

The DAIRY

BARLEY VS. CORN FOR DAIRY COWS

The 1927 acreage of barley in Iowa was considerably larger than that of 1926. Reports credited Iowa with 268,000 acres in 1926 and 429,000 on September 1, 1927. The total production in 1927 was nearly twice that of 1926. It is generally considered that ground barley is equal, pound for pound, to ground corn as a part of a well balanced grain mixture for milk cows. In fact, carefully conducted tests at some of our experiment stations have corroborated this general assumption.

Last summer the Michigan experiment station, realizing that the barley acreage was increasing in that state, conducted another test with corn and barley. Two lots of cows were fed, each composed of five head. Lot 1 was given a grain mixture of 400 pounds ground corn, 300 pounds ground oats and 100 pounds linseed meal. Of this the cows, which were Holsteins, were fed at the rate of one pound for each three and one-half pounds of milk produced per day. In the way of roughage they were given daily one pound of alfalfa hay and three pounds of corn silage per 100 pounds live weight. Lot 2 was fed the same grain mixture, except that in place of 400 pounds ground corn, 400 pounds of ground barley was substituted. Lot 1 was fed the corn mixture for a period of 20 days, while lot 2 was fed the barley mixture for the same length of time. Then the rations were switched and lot 1 was fed the barley mixture for a period of 20 days while lot 2 was fed the corn mixture.

After summing up the production for these periods, the conclusion was reached that barley gave as good results, pound for pound, as the corn mixture. This test may therefore be considered as additional evidence of the equality in the feeding value of these two grains for milk cows.

Tuberculin Testing Has Gone Forward Very Fast

(Prepared by the United States Department of Agriculture.)

The results of co-operative tuberculosis-eradication work up to January 1, 1928, given in a summary issued by the bureau of animal in-

dustry, United States Department of Agriculture, show unusual progress in combating this disease. Following are totals for the United States, representing the status of various lines of work at the beginning of 1928:

Cattle under supervision	19,299,094
Cattle in accredited herds	2,024,565
Cattle on waiting list for testing	4,193,386
Cattle tested during Dec. 1927	935,984
Reactors detected in Dec.	18,966
Counties recognized as modified accredited areas (infection not more than 1/2 per cent)	436
Towns having not more than 1/2 per cent infection	16

The work of tuberculin testing has been going forward with unusual rapidity in recent months. The number of cattle tested monthly has ranged from about 900,000 to more than a million. The large number of cattle on the waiting list to be tested

is regarded as evidence of the desire of live stock owners to avail themselves of the opportunity to free their herds from tuberculosis.

Silage Most Economical Feed for the Dairy Cow

Use home-grown feeds as far as possible. Alfalfa or other legume hay is best. For most economical production, provide silage. Feed one pound of hay and three pounds of silage for each 100 pounds weight of animal. If silage is not available, feed two pounds of hay for each 100 pounds weight. Use a good grain mixture containing a small amount of cottonseed meal or linseed meal. Feed one pound of grain mixture for each three plnts or pounds of milk production daily by the cow.

COMING!

TO THE
NEW KENDRICK THEATRE
ONE DAY ONLY
Tuesday, June 12
Val Howland & Co.

Presents
-- THE --

"Hustling Swede"

A Comedy Drama That Will Tickle You Sick

This is the best troupe that ever played this theatre, and this is the four time they have appeared here. Believe us when we say they sure put on a show. Everyone who attended their show last fall were well pleased.

Show Starts at 8:15

ELECTRO-KOLD

The Simplest Electric Refrigerator

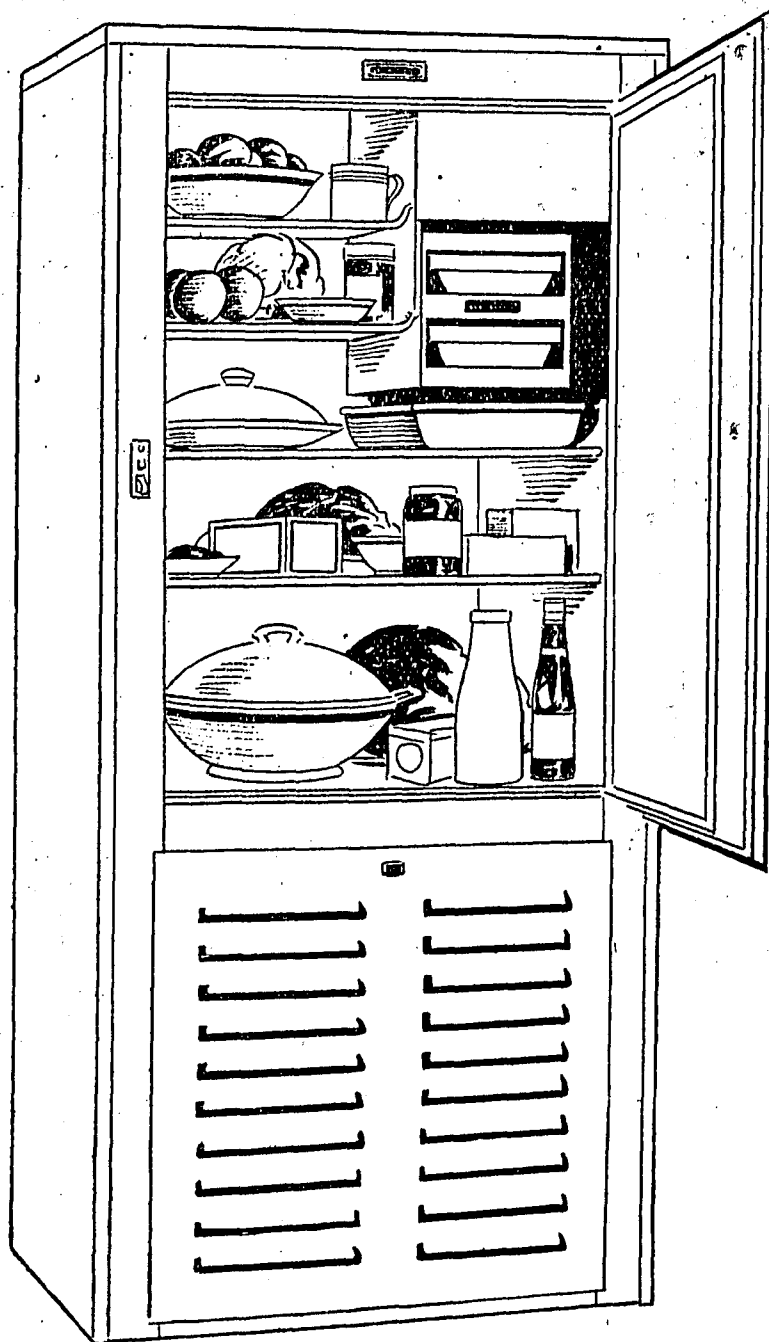

KEEPS FOOD

- Colder Than Ice
- Cleaner Than Ice
- Dryer Than Ice
- Cheaper Than Ice

Electro-Kold can be installed in your present refrigerator or you may purchase a complete unit model as shown.

Model No. 100E Electric-Kold is built for use in the average Home, it is a new improved model, connects to any light socket and is priced very low—ONLY \$210.00 installed.

Electro-Kold is manufactured in Spokane. It is built to last a life time and is guaranteed to give absolutely satisfactory service.

For further information

CALL, PHONE OR WRITE

Washington Water Power Co.

Your Electric Service Company

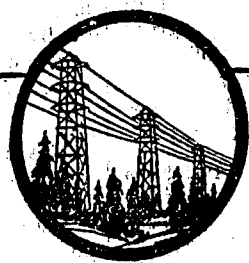

"Dedicated to the Service of 52,000 Accounts"

A true reflection of the growth and development of the Inland Empire is found in the record of accounts served by this company.

Year	Accounts
1898	1,577
1908	12,843
1918	34,592
1928	52,000

Your electric light and power company is supplying a 24-hour service to these Inland Empire families, with its entire purpose that of rendering a dependable electric service at very attractive rates to the consumer.

The 96 towns and communities on the lines of this company are among the leading centers of America in the per capita usage of electricity within the home.

The Washington Water Power Co.

Dedicated to the service of 52,000 accounts in Eastern Washington and Northern Idaho

914

We'll Almost Bet on This
Household hint. In English paper-ink can be more easily removed from white tablecloths before it is spilled than after.—Boston Transcript.

Chinese Proverb
A four-horse chariot cannot overtake the spoken word.

Tree Classification
Deciduous trees include the following: Common red oak, white oak, scarlet oak, pin oak, black oak, tulip tree, American elm, red elm, red maple, Norway maple, American linden, American plane tree, white ash, London plane tree, sugar maple, Kentucky coffee tree, tupelo, sweet gum, black walnut and bald cypress.



Determine To Be Prosperous

Without this determination, you will stand still—with it your future is boundless, and especially so if you possess a growing Checking account.

The feeling of getting some where in the world, the increased prestige and standing accorded those who pay by check, make a checking account decidedly worthwhile.

We will welcome your account.

—00—

Kendrick State Bank
"Your Home Bank"
KENDRICK, IDAHO

FARM POULTRY

TURKEYS REARED LIKE CHICKENS

Turkey rearing has been profitable when chick rations and methods of management have been used during growing period. The results of four years' experimental work with turkeys at Purdue university has shown that the turkey is very similar to the chicken in its feed and management requirements, in spite of the general belief that it belongs to the range country, must be hatched by hens, fed a special diet and given an endless amount of care the first few weeks of brooding.

Turkeys have been reared on limited grass range, confined to pens with outside platforms for direct sunlight and in pens with no direct sunlight when the ration carried 2 per cent cod liver oil.

The "all mash" and grain and mash type chick rations have been used with equally good results. When the "all mash" ration was used succulent feed, liquid milk, grit and grains were not fed, with apparently no unfavorable effect on the growth or mortality of the poult.

The factors that have been found most important for brooding are: 1. A good brooder with a temperature of 100 degrees Fahrenheit under the hover the first two weeks and adequate heat as long as the poult show a need for it. 2. A good chick ration fed in the same way one would feed chickens. 3. A clean pen and clean range (if used) throughout the growing period.

Wet Mashers Should Be Fed to the Goslings

Goslings should be fed soft feeds, or in other words wet mashers, made up of say four parts corn meal, three parts wheat bran and one part red dog. Five per cent of meat scraps should be added when one week old. This mash may be mixed with water or skim milk and fed in a trough, if scalded and allowed to cool so much the better. One precaution, which many beginners do not take, is necessary because goslings must have a certain amount of grit. This should consist of fine clean sand, which may be put in the bottom of the drinking dishes or added to the mash, one pound of sand to 100 pounds of mash. This mash should be fed four times daily for the first two weeks; three times daily for the next two weeks, and then, morning and night will do, provided, of course, they have plenty of range.

Heavier Breeds Useful for Raising Broilers

Heavier breeds should be used for broiler production, even though they do mature slightly less rapidly than light breeds. Any of the heavier breeds will be found satisfactory—the particular breed adopted for the purpose depending for its success upon the way it is handled. Just as we often make the statement that there is no best breed for egg production, so we will make the statement that there is no best breed for broiler production. There is a greater variation between the individuals within a breed than there is between breeds, and for this reason it is advisable to select the best that the breed offers and then proceed to handle the flock in the most approved manner to get the best results possible.

Close Inbreeding With Turkeys Is Dangerous

Close inbreeding with turkeys, as with all forms of live stock, must be carefully guarded to safeguard vitality. If you had but one old turkey hen so that you know that the young tom and young hens to which you refer are full brother and sister, there might be some danger in mating them, unless they are all especially strong and well developed. If you had more than one hen last year so that these birds might be only partly related the dangers would be much lessened; but vitality and development are essential ever there and must always be guarded.

Favor White Hollands

White Holland turkeys are greatly esteemed by those who raise them. They are inclined to be more docile than those of other breeds. Probably they are not quite as vigorous. The question of health is one of foundation stock and care.

Undoubtedly the feathers of the White Holland are more highly prized than those of other breeds. The Bronze is the largest breed and undoubtedly excels the other in vigor and vitality.

Renewing Hen Flock

It may not pay to replace entirely your older hens with pullets every year, especially if you have Leghorns which are likely to lay pretty heavily in their second season. The cost of raising an entire new flock may offset the gain from a larger egg yield. But about half the older birds ought to be replaced with pullets, and the sale of the old hens and broilers, together with the heavier egg production will usually show a profit from this course.

Legume Hay and Grain Mixture for Dry Cows

Dry cows should be fed all of the good legume hay that they would clean up, as legume hay is a good source of calcium, one of the minerals that a dairy cow requires, and supplies considerable quantities of protein. In addition to good legume hay and other roughage, the dry cow should receive a sufficient amount of grain mixture so that by the time she freshens she carries considerable surplus flesh. Dairy cows should be put in good condition before freshening. Corn and oats can be used for most of the grain ration, but it is a good plan to add some bran or oil meal, as these feeds are high in phosphorus and have a good physical effect on the cow. Some dairymen feel that the feeds fed to a dry cow pay larger dividends than any feed they use.

Most Profitable Breed for Building Up Dairy

There is no one best breed of dairy cows. The Brown Swiss are noted for being a large rugged breed that produces a medium amount of milk of medium richness. The Holsteins are a large breed that produces a large quantity of milk comparatively low in butterfat, having a test of around 8.5 per cent. Guernseys and Jerseys are medium-sized breeds which produce a medium amount of rich milk.

For the production of commercial milk, the Holsteins are generally used. For catering to the very highest grade milk market where rich milk is preferred, Guernseys and Jerseys are perhaps preferred. For general dairying there is not very much choice between the different dairy breeds.

Dairy Hints

More cows are in cow testing associations than ever before.

Milk cows cannot produce their maximum amount of milk when they have to drink ice water. To produce a large amount of milk, a cow must drink a large amount of water.

Experiments at the South Dakota State college experiment station indicate that self-feeders are not economical for dairy calves. The calves eat too much of the high protein feeds and not enough of the roughage.

As soon as any whole oats is noticed in the manure it is time that the oats be ground for calves.

Plenty of clean drinking water where cows can get it easily will do a lot toward making them produce all the milk they can.

Skim milk from a well-adjusted separator will not test over .02 of one per cent. Separators that allow as much as .05 of one per cent of butter fat to go through the skim milk spout need attention.

Shortest Measurement
In the Bell telephone laboratories there has been developed a machine which will measure one-billionth of an inch.

AUCTION SALES
Purebred Stock and Farm Sales.
Call Phone 702 for dates.
J. E. FRAZIER,
Auctioneer
Kendrick - Idaho

J. J. PICKERD
Licensed Embalmer and Undertaker
During bad weather we will furnish horse drawn hearses.
Auto Equipment, Lady Attendant. Stock of goods in Kendrick. Phone 462. Kendrick or 6R Troy, or see G. F. Walker

HARNESS REPAIRING AND OILING
We are fixed to handle this work in the way it should be done.
SHOE REPAIRING
We guarantee our work.
Auto Top Repairing
Why drive under a leaky top when you can have a new one put on or the old one replaced.

N. E. Walker
Kendrick - Idaho

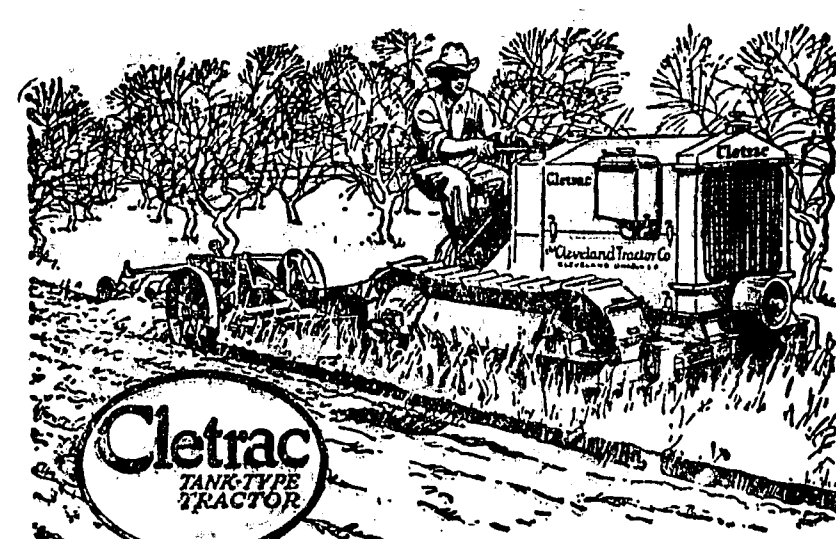

Gleaner and Gleaner Baldwin Combines

Folks! Look This Machine Over Then Ask Me all The Questions you Wish.
MACHINE IS ON DISPLAY AT KENDRICK

Did you ever stop to think about your bean threshing, how much expense you have before you get them in the sack the old way? Now then let me tell you the way to put Beans into a sack for less money than it formerly cost to put beans into piles. Simply cut and rake the beans into a wind row, let them dry, then driv along each row with the Little Baldwin; it picks up the row, threshes it, and sacks the beans—once over all over. We absolutely guarantee this machine to do perfect work in any grain. Many times people have asked me this question: "How can this auger conveyor carry long straw and long mustard into the cylinder?" Here is a letter from a man who knows. Read this and then decide for yourself.

Kimball, Neb., 11-2-26.
The Baldwin Harvester Company, Kansas City, Mo.

Gentlemen:
I employed your men that were doing work with The Baldwin. They harvested about 275 acres for me and I will say it is the best Combine Harvester and thresher I ever saw. I had wheat that made 35 bushels per acre that had mustard in it so thick I thought it would be impossible to cut it at all and they harvested it and did not have a stop after Mr. Geo. Baldwin regulated the machine to suit those conditions and it did not take him but a very few minutes to do it.

They cut wheat that made 60 bushes per acre for me. It was down and tangled so bad that two of the larger combines of another make tried to cut this said grain and failed to do it. Their platform canvas would not put the grain to the cylinder, but the little auger in the platform of The Baldwin seemed to be suited to those conditions and did not make a stop.

The Baldwin is the most economical machine I have ever seen. They oiled it in the morning and did not oil any more until noon and it did perfect work, cleaning the grain.

Any one that is thinking of buying a Harvester-Thresher it will pay them to look The Baldwin over before buying, is my opinion.

Yours truly,
J. C. Moss, Kimball, Nebr.

We could give you hundreds of letters just like this. Why does the Baldwin have a rasp type cylinder? Why then does the Harris Combines, the oldest and one of the best combines built, come out with this same type cylinder? It must be better or they would stay with the old type cylinder teeth.

Look into facts before you buy. The Harris has the most separating capacity of all machines and the Baldwin has still more in proportion to width of cut. Why? Because the cylinder is mounted on the cutting bar and starts separating right there. And that is not all, the rasp cylinder does not chew the straw up like a tooth cylinder. Straw passes out whole and the result is the separating is so much easier and cleaner.

This machine is as much advanced in the combine line as the 1930 automobile will be at this time.

I will give you the best of service, see that your troubles are few. This combine is going over the top the same as the Cletrac tractor has done throughout the world on farms. Watch the new Cletraacs when they come. Here is what we see next. A Cletrac crawler far advanced. Three speeds, electric starter, lights and everything up to date, same as automobiles. Power farming is here and will always be here.

Gleaner Combines mounted on Fordsons.
Baldwin Combines pull type, any size 9 to 12 foot.
Oliver Plows, Superior Drills, Oliver Discs.
Trade, sell and buy and everything

See me or call R365
W. F. BEHRENS
JULIAETTA, IDAHO

Extreme in Ingenuity
A Pittsburgh newspaper man who already has a contraption in his bed room for opening the door and extinguishing the lights without the necessity of his rising from bed just added another invention. While in bed listening to his radio, he holds in one hand a weight, to which is attached a cord connected with the control. When he falls asleep, the weight drops from his hand and shuts off the radio.

Box Trees
The Cyclopaedia of Horticulture states that there are 30 species of the genus Buxus (box tree). The species of box most widely planted is Buxus sempervirens, the common box tree. This, in turn, has 13 different varieties. The dwarf variety of Buxus sempervirens (Suffruticosa) is most widely used where small growth is desired.

Three Widely Read Books
It has been estimated that there are only two books in the world that have exceeded the circulation of "Pilgrim's Progress"; these are the Bible and the Koran.

Now Otherwise Employed
A church in London still possesses an income originally given to it for the purpose of buying faggots with which to burn heretics.

Washington Water Power Engineers Surveying Snow Above Lake Chelan

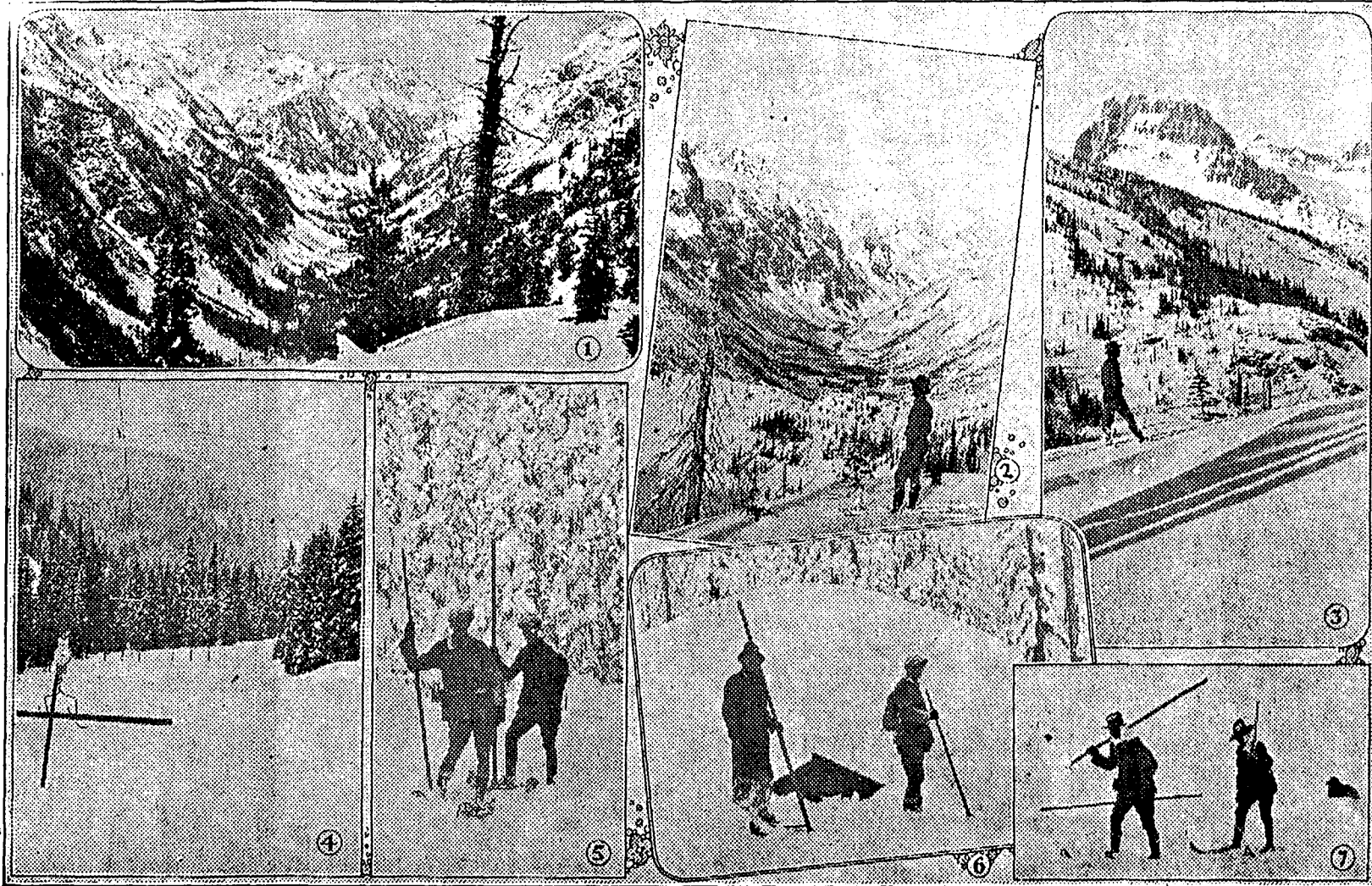

After covering more than 150 miles on snowshoes in measuring 22 snow courses in the Lake Chelan and Coeur d'Alene lake drainage areas in a month's time, Walter Johnson and Arthur Johnson, hydrologists of the engineering department of the Washington Water Power company have completed the 1928 snow surveys of the major areas contributing water for the operation of this company's hydroelectric generating stations. Data

obtained from these snow surveys is extremely valuable in determining the amount of spring run-off water to retain in storage reservoirs for future use and results in the most efficient use of the available water supplies. In making the surveys in the drainage areas above Lake Chelan the engineers faced grueling weather conditions, carrying on their work in the face of alpine blizzards. In descending from

Crown Point, a thousand foot wall below Lyman Lake, the members of the party were forced to use snow goggles in order to see their way. No. 1 in the above scenes shows the upper Stehekin country at the head of Lake Chelan. No. 2 shows the Railroad Creek basin. In No. 3 may be seen Bonanza peak, elevation 9500 feet. No. 4 shows the snow snapper in the scales which weigh

the snow and give its equivalent in inches of water. No. 5 shows Walter and Arthur Johnson in the Bitter Root mountains. One of the headquarters cabins, almost entirely covered by snow is shown in No. 6, with Joe Bush and Walter Johnson standing at the entrance. In No. 7 may be seen two of the engineers breasting a blizzard at Cloudy Pass, at the summit of the Cascade Mountains, back of Lake Chelan.

Buy Food That Agrees With Baby!

It is often necessary to experiment with several brand of Infant Food before one is found that will agree with the little ones stomach.

No matter what food you decide upon, we have it. We buy Infant Foods at frequent intervals, so we may always guarantee them to be fresh.

We also carry a complete line of reliable Infant Remedies.

Guaranteed watch work. Glasses fitted by a licensed optometrist.

RED CROSS PHARMACY

"The Rexal Store"
B. F. Nesbit, Prop.

MAIN STREET GARAGE

Automobile Repairing by Experienced Mechanic
Automobile Accessories
Badger Tires and Tubes
Reo Cars and Trucks
Shell Gas and Oils

Paul Schulze, Prop.

DOCTOR TRUITT

Day and Night Calls
Attended Promptly
Southwick, Idaho.

DRAYING

We move anything that's Loose.
Residence Phone 654

KENDRICK DRAY & ICE
Frank Boyd, Prop.

BROWER-WANN CO.

Funeral Directors
1434 Main, Lewiston, Ida
Our aim is to perfect ways and means of bringing you comfort and privacy and above all Specialized Service.
Lewiston Phone 275
or
Kendrick Hardware Co.
Kendrick, Idaho

Dr. GEO. W. McKEEVER
Dental Surgeon
Phones: Office 812, Res. 1915
Kendrick, Idaho

A. H. OVERSMITH
Attorney-at-Law
Urquhart Bldg. - 3rd St.
Moscow, Idaho

OLIVER J. MOREHEAD, M. D.
Physician and Surgeon
Phone 832
Kendrick, Idaho

A. H. BLUM
Blacksmithing and all kinds of Machine Work.
Saw Gumming
Cameron, Idaho

WANTED

Cattle, Hogs and Sheep.
Hides and Wool.
Poultry
Call
B. N. EMMETT & CO.

Local Ads

Write wire or phone us for prices on all kinds of grain bags. Also sack twine. Call us for wheat prices. Duthie Company, Phone 804, Lewiston. 32-1f

MONEY TO LOAN on approved farm security, 5 1/2%, 5, 7, or 10 years. C. L. Thompson, Moscow. 23-1f

FOR SALE: 3/4 Weber wagon with good rack; 3-bottom John Deere gang plow. Enquire Gazette office. 15-1f

FOR SALE: One used Model K Cletrac in A No. 1 shape for \$1300; one Fordson, overhauled, with Bosch magneto \$250; one nearly new 15-27 Case tractor \$500. W. F. Behrens. 19-1f

FOR SALE or TRADE: Star roadster. Farmers Bank, Kendrick. 17-1f.

FOR SALE: 3 burner kerosene stove \$1.00; kerosene one-burner heater 75c; vacuum and carpet sweeper \$2.00; large \$5.00 aluminum roaster \$2.00. Phone 412. 20-1f

FOR SALE: 15 8-weeks old pigs. Wm. Wolff. 22-2

FOR SALE: Holstein cow, age 4. Charles Schultz, Cameron. 23-3

Dairy Facts

A cow must have three quarts of water for every quart of milk she produces.

Comfortably warm barns in which it never freezes add much to the success in dairying.

Well lighted, well ventilated stables insure health and good work on the part of the cows.

Reserve the best feeds for fresh cows, but do not let dry cows become thin in flesh. Cows that are thin at calving time never have a chance to do their best.

It doesn't sound reasonable, but a Purdue dairy expert is of the opinion that good cows are increasing more rapidly than good dairymen.

The adding of a little linseed meal to the dairy ration often improves the quality of the butter, particularly if the ration produces tallowy butter.

Calves that are weak, either from vitality when dropped, or from improper care and feeding, are more apt to contract the disease than calves that are healthy and vigorous.

McDowell's Midget Cafe

After nearly five years successful operation of the Commercial Hotel we are serving meal and lunches same as formerly at the old stand.

CITY DYE WORKS

Cleaning - Prsing - Dyeing
All kinds or repair work.
122 New 6th St. Lewiston, Ida

GENERAL REPAIR SHOP

Blacksmithing, Wood Work,
Tire Setting, Wagon or
Autoes, Disc Sharpening,
Machine and Gun Repairing.
FRANK CROCKER

SUMMONS

In the District Court of the Second Judicial District of the State of Idaho, in and for the County of Latah.

FLORA D. VANFLEET, Plaintiff,
vs.
EUGENE F. VANFLEET,

Defendant.

THE STATE OF IDAHO sends greetings to the above named defendants. You are hereby notified that a complaint has been filed against you in the district court of the second judicial district of the State of Idaho in and for the County of Latah by the above named plaintiff, and you are hereby directed to appear and plead to the said complaint within 20 days of the service of this summons; and you are further notified that unless you so appear and plead to said complaint within the time here specified, the plaintiff will take judgment against you as prayed in said complaint. The nature of the above entitled action in general terms is to procure a divorce on the part of the plaintiff on the grounds of Desertion as will be more fully shown in said verified complaint.

Witness my hand and the seal of said district court, this 15th day of May, 1928.

HARRY A. THATCHER,
Clerk.

By Adrian Nelson, Deputy Clerk.
(Seal of Court Affixed)
A. H. Oversmith, Attorney for plaintiff, Residence and P. O. address, Moscow, Idaho 20-5

NOTICE

Notice is hereby given that Harold McManus, will at the next regular meeting of the Board of Pardons of the State of Idaho, make application for a pardon from that certain judgment of conviction of Burglary, made and entered in Latah County, Idaho on or about May 31, 1921.

(Signed) Harold McManus. 20-4

One's Honest Opinions

I remember a passage of one of Queen Elizabeth's great men as advice to his friend: "The advantage," said he, "I had upon others at court was that I always spoke as I thought, which being not believed by them, I both preserved a good conscience and suffered no damage from that freedom," which, as it shows the vice to be older than our times, so does it that gallant man's integrity to be the best way of avoiding it.—Exchange.

Sound of Bells

The nature of the country has much to do with the sound of bells. In a hilly country a bell will not be heard half so far as if the land were level or nearly so. A bell will be heard farther lengthwise of a valley than over the hills at the sides. Where bellrooms are lower than the surrounding buildings and trees, these obstructions break the sound and prevent a free passage for a distance.

Notice to Creditors

Estate of Annie Kinzer, Deceased.

Notice is hereby given by the undersigned, administrator of the estate of Annie Kinzer, deceased, to the creditors of, and all persons having claims against the said deceased, to exhibit them with the necessary vouchers within six months after June 1st, 1928, the first publication of this notice, to the said administrator at The Bank of Juliaetta, Juliaetta, Idaho, the same being the place for the transaction of the business of said estate, in Latah County, State of Idaho.

C. B. KINZER
Administrator.

Dated at Juliaetta, Idaho, May 29th, 1928. 23-5

Notice of Sale of Real Estate

In The Probate Court of Latah County, State of Idaho.

In the matter of the Estate of Columbus N. Clark, Deceased. Notice is hereby given, that pursuant to an Order of the Probate Court of Latah County, State of Idaho, the undersigned Administrator of the Estate of Columbus N. Clark, deceased, will on Saturday, the 30th day of June, 1928, at Ten o'clock A. M., at the front door of the Bank of Juliaetta, Latah County, State of Idaho, sell at public auction to the highest and best bidder upon the terms hereinafter set forth, the following described real estate situated in Latah County, State of Idaho, to-wit:

Northwest Quarter (NW 1/4) of the Northeast Quarter (NE 1/4) of Section Twenty-two (22) in Township Thirty-eight (38) North, Range Four (4), W. B. M. Terms of sale will be 10 percent cash on the date of sale and the balance to be paid by the purchaser upon the confirmation of such sale by the above entitled court.

WITNESS, my hand on this 6th day of June, 1928.

A. W. BEHRENS,
Administrator of the Estate of Columbus N. Clark, Deceased. 23-4

Linden News

Harry Thompson of Winchester arrived Saturday evening to visit at the H. J. Starr home. He was accompanied home Sunday evening by his wife who had spent the week with her parents.

Mrs. Annie Morrison spent the day Tuesday with Eva Smith.

Forest, Ruth and Bernice Whisler arrived from Boise the first of the week where they attended high school.

Verlia Abrams is home from Plummer, Idaho, where she attended high school.

Mr. and Mrs. Joe Perry of Troy were here several days helping care for her sister, Miss

Roberta Sadler, during her illness.

Mr. and Mrs. Dustman of Moscow visited at the C. H. Keeler home Sunday.

Mr. and Mrs. John Darby and daughters of Crescent were dinner guests at the C. H. Fry home Sunday.

Mr. and Mrs. Jake Grinolds of Lewiston Orchards are staying at their ranch here at the present.

Mr. and Mrs. Roy Florance of Clarkston were guests at the J. H. Hunt home Sunday.

Mr. and Mrs. A. Hudson and three sons arrived from Columbus, Kansas, Sunday to visit relatives here. They made the trip in their car.

Mr. and Mrs. C. P. Israel and family returned Thursday evening from several days visit at Wallace and Mullan, Idaho.

The neighborhood was deeply grieved to hear of the death of Roberta Sader, which occurred

Friday evening after five days of illness. Funeral services were held here Sunday by Rev. Taber of Kendrick and again, Monday afternoon from the Cassidy Undertaking Parlors of Coeur d'Alene. Interment was made in the Coeur d'Alene cemetery.

Martie Stone and daughters arrived from Lewiston, Monday evening to spend the summer.

Mr. and Mrs. C. P. Israel and family and Miss Eva Smith were dinner guests at the Louis Alexander home Sunday.

Mr. and Mrs. Jim Garner arrived from Juliaetta, Friday, to visit their son, George and his family.

Sections Without Roads

There are no permanent roads in Newfoundland and Labrador; in summer the sea provides means of communication between the scattered hamlets, while in winter the whole snow-covered and frozen country is one broad highway.

A Visit To Your Bank

ENSURES A CAREFREE VACATION

Vacation Time is Play Time, and No Time for Worry. For instance, worry about your travel money and its safety.

Stepping into this bank before you leave, will ensure a CAREFREE VACATION, for we will change your cash into Travelers Cheques. These checks are spendable everywhere and just as welcome as currency.

Should you have the misfortune of losing them or having them stolen, your vacation will not be spoiled, because your money will be refunded.

This Bank sells this protection of your travel funds at a very small cost. We gladly extend every possible courtesy.

The FARMERS BANK

"A Strong Bank"
KENDRICK, IDAHO

A. E. Clarke, President.
W. J. Carroll, Cashier.
N. S. Vollmer-Hopkins, Vice-President.
F. K. Dammarell, Assistant Cashier.

LOCAL NEWS

Harold Thomas was taken to a Lewiston hospital, Wednesday, where he received treatment for sinus trouble. He is getting along nicely.

Margaret McDowell returned the first of the week from Orofino where she visited her brother, Egnaz, for a few days.

Mr. and Mrs. McNeil and family left yesterday to visit their folks near Pomeroy.

Dr. and Mrs. Morehead were Lewiston visitors Tuesday of this week.

Mrs. J. G. Gardner and daughter, Helen, left Wednesday afternoon for Nezperce to visit Mrs. Gardner's sister, Mrs. J. Curry. Mrs. V. V. Gardner, who has been visiting here for the past two weeks, accompanied them as far as Winchester.

Quite a number of Kendrick people and others from the surrounding country went to Moscow Wednesday to attend the circus.

The little daughter of Mr. and Mrs. Wm. Reece of the Cavendish community was taken to a Lewiston hospital, Wednesday, owing to an acute illness, which was believed to be of a serious nature.

J. G. Gardner submitted to an operation for ulcer of the stomach at the Mayo Clinic, Thursday of last week. Mrs. Gardner received a letter from him Tuesday in which he stated that he is getting along very well. His many friends will be glad to learn that the operation was successful. This is Mr. Gardner's second experience at the Mayo Clinic as he had an operation there several years ago.

Mr. and Mrs. Follett of Genesee drove over Tuesday to spend the day at the home of their daughter, Mrs. Jack Barnes.

Mr. and Mrs. Harry Ross have moved to the farm on Pix ridge for a part of the summer. They expect to return the first part of July.

George Crocker, who visited his brothers, Fred and Frank, here for two weeks, left Saturday for his home at Ventura, Cal. Mr. and Mrs. George Crocker of Kendrick returned with him and expect to make their home at Ventura, where George has the prospect of a job driving an oil truck.

Loyal Weber received quite a severe injury Monday morning when he was kicked in the face by a horse. He was brought to Dr. McKeever who had to extract five upper front teeth and also remove several pieces of bone which were fractured.

M. O. Raby purchased a new Chevrolet sedan the first of the week.

Al McKee of Lapwai was transacting business in this locality Tuesday of this week.

Miss Mable Taber will leave Sunday for Seattle and other coast points where she expects to spend two months with friends and relatives.

Walter Thomas was transacting business in Lewiston, Tuesday morning.

Dr. Watts of Seattle arrived yesterday afternoon to visit at the home of his brother, W. A. Watts.

Dr. A. E. Jones, eyesight specialist of Spokane, made his regular trip through this territory this week, visiting Kendrick yesterday.

Mr. and Mrs. Wesley Hartinger, Charles Larson and son, Carl, Mrs. John Dammarrell and baby, went to Roseland, B. C., last Friday, returning Wednesday evening. They were called there by the death of a relative.

N. B. Long's condition has changed very little over last week, except that he is probably somewhat weaker. His daughters, Mrs. Varo of Leavenworth and Mrs. Key of Spokane were called home last week on account of his critical condition.

Burglars Rob Orofino Safe

Burglars broke into the safe at the F. N. Williamson store at Orofino, Saturday night and got away with \$240 in cash and a large quantity of merchandise, according to a report made to Sheriff Code at Lewiston by the sheriff's office at Orofino.

Men's suits, women's dresses, silk hosiery, underwear, leather luggage, shoes and hats were in-

cluded in the loot. Sheriff Robinson's report expressed the opinion that the burglary was committed by two or more persons, one of whom hid in the store at closing time and admitted his accomplice.

Suffered Severe Burns

Mrs. Walter Housley and Miss Thelma Bennett were severely burned, Tuesday morning, when the lid from a large can of water on the stove blew off, throwing the scalding water in Miss Bennett's face and over Mrs. Housley's right shoulder and back. The ladies were heating wash water when the accident occurred. Mrs. Housley received the most severe burns, several large patches of skin on the shoulder and back peeling off when her clothing was removed. The burns were extremely painful and may prove rather serious.

Pretty Home Wedding

The George Procnier home on Driscoll ridge was the scene of a very pretty wedding Sunday morning, June 3, at 7:30 a. m., when their daughter, Thelma Mae became the bride of Thomas Crason, Rev. L. E. Taber of Kendrick officiating.

The bridal couple entered the room to the strains of a wedding march. They were accompanied by Miss Eva Crason, a sister of the groom and Norris Procnier brother of the bride.

The bride wore a dress of orchid silk georgette and ivory lace over orchid crepe de chine and carried a shower bouquet of

pink roses and sweet peas. The groom wore a handsome suit of dark blue. The bridesmaid was dressed in an orchid flowered georgette and carried a bouquet of pink carnations.

The room was decorated in orchid peonies and white roses, with an arch of evergreens and spring flowers.

After the ceremony and congratulations a two-course wedding breakfast was served.

The bride is a popular young lady of this locality, and has spent the past year in Troy where she was employed in the Williamson Department store.

The groom is a highly respected young man, is a graduate of the Lewiston Normal, and has spent the past year teaching at Winchester. They received many beautiful and useful gifts.

Mr. and Mrs. Crason left on the morning train for Spokane, where they will spend a few days.

The happy couple will make their home at Winchester where Mr. Crason will teach next year.

Those present at the wedding were: Rev. and Mrs. L. E. Taber, Mr. and Mrs. Ray Crason and family, Mr. and Mrs. D. L. Procnier, Mr. and Mrs. Melvin Procnier, Alberta Walker, Alberta Stephenson, Mr. and Mrs. N. E. Walker, Mr. and Mrs. George Procnier and son, Norris.

Primrose Path Collector

Take a stroll down along the edge of the Primrose path any quiet afternoon or evening. Watch the dancers along its flower-lined edges and note the

Sale of Men's Work Pants

Dark brown covert cloth	\$2.23	Oshkosh pants	\$2.63
Black-grey stripe cottonade	\$2.13	Stripe grey moleskin	\$2.98
Khaki twill	\$1.78	Khaki cloth, light weight	\$1.98

These are made with best cloth and pockets and will give 100 per cent service.

Days Big 5 Overall Suits

Made of fine twill olive drab khaki cloth. Raglan sleeve, 6 pockets; bottoms of pockets doubled for service, points of strain bar tacked. Real bargain at \$3.49

If you need new things for summer, and who doesn't, you'll like these values.

Ladies' Rayon silk hose in many colors and a real value 48c
Hose specials, watch our bargain counter, and it will make you money.

Ladies Silk Undies

Bloomers, vests, slips, gowns and brassiers for \$1.00 \$2.25 \$2.95

Ladies' fancy belts for that summer frock, in many patterns from 30c to 50c

Fancy ties for sport wear in all colors for 50c 85c \$1.00

Special this week Kotex, a package 39c

Luncheon Meats

Corned beef, boiled ham, head cheese. Morrell's Liver cheese. Thuringer Cervelat sausage. Minced ham, etc., all will help you get that lunch ready.

KENDRICK STORE CO.

"The Quality Store"

Tonight & Saturday

CARL LAEMMLE presents



HOOT GIBSON

Painted Ponies
A UNIVERSAL PICTURE

Another Big Picture From Hoot!

You'll say this picture packs the punch. Two big shows in one! Boy! You ought to see them bronchs shake the cowpunchers loose from their teeth! Real scenes from the famous Saugus, Cal., Rodeo Show!

SPECIAL ANNOUNCEMENT

Owing to the fact that the Band Concert starts at 8 o'clock Saturday night, the show will start at 8:30. You will be able to hear the entire concert and still see all of the show, as we will run the Comedy and News Reel before and after the main picture.

Sunday Afternoon Show

Will Start Immediately After the Baseball Game



Gigantic! Historical! Thrilling!

See Ken Maynard as a lieutenant of the old U. S. Army and his wonderful horse-riding through the most thrilling chapters of the early West! There is no end to his riding tricks. The greatest picture Ken ever made--and you'll say so too!

Adults 35c, Children, under 12 year, 10c

The New Kendrick Theatre

gaiety with which the promenaders wander on. But down toward the end you will note a quiet fellow sitting right where all the people using the Primrose path have to pass. He stops each one that passes by and whispers a few words in his ear. Then he holds out his hand. He is the fiddler collecting his toll. His toll is all the traffic will bear--sometimes much more. The fiddler is deaf to all pleas for an extension of time. He wants his money and he has ways of getting it. The toll the fiddler at the end of the Primrose path exacts is the heaviest known in the present day game of stolen sweets. He stops not for tears nor broken hearts nor anything else. His heart is of stone and cannot be moved by sobs, blasted reputations nor appeal from human lips. He knows his toll to the last penny and the last heart-ache, and he exacts it in full. Always the fiddler looks inoffensive and meek when the dance starts. But don't be fooled, young man or young woman. He knows how to collect and he never fails.—Exchange.

Picnic Supper

Saturday evening, June 9th the M. E. Ladies will serve a picnic supper in the park. Supper will be served cafeteria style, a small charge being placed on each article of food. Serving will start at 5:30 o'clock. Everyone cordially invited. 22-1

M. E. Church Notice

The Methodist Sunday school will join the American Ridge school in a Picnic Dinner, Sunday, June 10th, at American ridge.

Bring your lunch and be ready to leave the Kendrick church at 10 o'clock, a. m.

Don't forget that the truck will leave at 10 sharp.

Rev. LaFebre of Lewiston will be the speaker of the day.

L. E. Taber, Pastor.

Philosopher Speaks

A good many brickbats are thrown at society by those who cannot get in.—Atchison Globe.

English Highways

In English history, the highway was designated as the main public road which was the subject of special royal enactments controlling the polling of it. It was, therefore, popularly referred to as the "King's" or "Queen's" highway.

Monster Pudding

One hundred years ago one of the world's largest plum puddings, the Wellington pudding, was made in London. It weighed 450 pounds and took four days and four nights to cook. The ingredients included three gallons of brandy and wine.

New Prices on Flour

Pay Cash and Save

'400" per barrell	\$7.80
Princess per barrel	\$7.60
Asotin per barrel	\$7.40

HEADQUARTERS FOR

Mill Feed, Hay and Grain

This is headquarters for anything in the feed line. We buy and sell hay and grain and always have a stock of mill feed for your needs. We are glad to serve you.

POULTRY FEED

The poultryman will find that he can do well here as we keep a full line of chicken feed and at prices you can afford to pay. If you need Egg Mash, O. K. Scratch Feed, Bran and other poultry feed, get our prices before you buy.

Highest Market Prices

Paid for your hay and grain. A good place to sell as we are glad to look after your interests.

Voilmer Clearwater Company
KENDRICK, IDAHO