

Boost For Better  
Roads  
Into Kendrick

# KENDRICK GAZETTE

Subscription [Price]  
\$1.50  
In Advance

VOLUME XXXVII.

KENDRICK, LATAH COUNTY, IDAHO, FRIDAY, APRIL 29, 1927

No. 17

## KENDRICK TAKES JULIAETTA GAME

Cherry Pickers Defeated by Score of 8 to 0.

The dope sheet was upset last Sunday when Kendrick won an easy victory over the Juliaetta aggregation by a score of 8 to 0. on the Juliaetta grounds. It seemed that it was Kendrick's day to win, the breaks of the game favoring the visiting team from start to finish. Costly errors on the part of Juliaetta players were responsible for the size of the score.

Harry Ross, veteran pitcher, covered himself with glory by holding Juliaetta to 3 hits and securing 14 strikeouts. He pitched a great game and kept a steady pace all through the nine innings striking out the last five men at bat.

Albright for Juliaetta was not up to his usual form and did not receive the support that he should have had. He was taken out in the first of the eighth and replaced by Slickapoo.

A big crowd witnessed the game and helped to fatten the gate receipts for the Juliaetta club.

Following is a resume of the game in detail:

Kendrick	Ab	R	H	SO	E
Kulick, 3rd.	5	1	0	3	0
Wilson, cf.	5	2	2	0	0
Blum, 1st.	5	2	2	1	0
Anderson, c.	5	2	1	0	0
Stanton, ss.	5	0	2	2	0
Armitage, 2nd.	5	0	2	0	1
Chamberlain, rf.	5	0	2	2	0
Flaig, if.	5	0	0	3	1
Ross, p.	4	1	1	0	1
Totals	44	8	12	11	3

Juliaetta	Ab	R	H	SO	E
K. Clark, rf.	3	0	0	1	0
Woody, 1st.	4	0	0	2	1
Carlson, 2nd.	4	0	2	0	1
C. Clark, c.	4	0	0	1	1
R. Glenn, cf.	4	0	0	1	0
Slickapoo, 3rd.	4	0	0	2	1
F. Glenn, ss.	4	0	0	3	1
Albright, p.	4	0	0	2	0
A. Gruell, if.	3	0	1	1	1
Millard, rf.	1	0	0	1	0
Totals	35	0	3	14	6

Millard for K. Clark in 6th. Umpires: Ramey and Hutchison.

Ross for Kendrick allowed but 3 hits, walked 3, struckout 14. Albright for Juliaetta allowed 11 hits, walked 1, struckout 11, hit by pitched ball 1.

Slickapoo for Juliaetta allowed 4 hits hit by pitched ball one.

### Score by Innings

Kendrick	0	1	4	0	1	0	0	2	—8
Juliaetta	0	0	0	0	0	0	0	0	—0

### Result of Other League Games

Uniontown 3, Pomeroy 2.  
Clarkston 16, Culesac 4.

### League Standing

Team	Won	Lost	P.C.
Uniontown	2	0	1.000
Kendrick	1	1	.500
Juliaetta	1	1	.500
Clarkston	1	1	.500
Pomeroy	1	1	.500
Culesac	0	2	.000

### Schedule for Sunday, May 1

Uniontown at Culesac.  
Juliaetta at Pomeroy.  
Clarkston at Kendrick.

### Other Games Last Sunday

Orofino 9, Lapwai 1, at Lapwai.  
Grangeville 8, Nezperce 1, at Grangeville.  
Lewiston 12, Cottonwood 4, at Cottonwood.

### Kulick-Swanson

Miss Alpha Swanson, daughter of Mr. and Mrs. Axel Swanson of Kendrick, was married last Monday in Lewiston to Mr. Earl Kulick, also of Kendrick. Immediately after the ceremony the bride and groom left for a brief honeymoon trip, after which they will make their home in Kendrick. Mr. Kulick is employed at the local barber shop. He is the crack third baseman on the Kendrick ball team. The Gazette joins their friends in wishing the bride and groom much happiness.

## Death of M. W. Harland

Manford Wright Harland, one of the well known pioneer residents of the American ridge section, died last Friday morning at his home in Troy. Funeral services were held at the Methodist church in Troy and interment made in the Moscow cemetery. Mr. Harland was a resident of Idaho for 43 years. He was commissioner of Latah county for two terms and served as postmaster of Troy during Woodrow Wilson's administration.

## NEWS NOTES FROM THE KENDRICK SCHOOLS

### What The Students Are Doing This Week.

The following third and fourth graders were neither tardy nor absent: Keith and Paul Dammarell, Harold Ellis, Jim Schulze, Marjory Onstott, Thomas Blevins, James Bolon, Frederick Carlson, Russell Humphrey, Herbert McDowell, Ralph Reid, Archie Sloan, Doris Crocker, Evelyn Housley, Jeane Ramey, Alberta Sparber, Margaret Daugherty, Esther Aiken, Elmer Emery, Joe Watts, Junior Ramey Fred Reid and Phyllis Clauson.

The program given last Friday afternoon by the third and fourth grades was greatly enjoyed. The children and their teacher, Mrs. Cook were very much pleased to have the following visitors: Mesdames Aiken, Bolon, Brown, DeFord, Carlson, Chamberlain, MacPherson, Ramey, Dammarell, Grinolds, Humphrey, Knepper and Watts; Misses Lorena Clauson, Emmett and Barbara Long. Mr. L. T. Taber also honored them by being present.

Shortly after school last Friday the pupils of the third and fourth lured their teacher, Mrs. Cook, to the home of Joe Watts. Their teacher had to tell her age, before receiving a beautiful shower of handkerchiefs. Several different out-door games were played. A delicious luncheon consisting of sandwiches, cocoa, cookies and candy was served. All departed for home very tired, after two hours fun.

Professor Middleton at 11:00 o'clock Tuesday morning, delivered a very interesting talk concerning forestry and geography. The lecture was entitled "What, Where and How." It was very interesting, and enjoyed by all.

Kendrick H. S. lost to Southwick H. S. in a baseball game, Monday. The score was 13 to 3. Southwick showed some very good playing. Three double-plays were made by Kendrick, which showed good work.

The Jubilee Quartet gave a few numbers at the school Monday afternoon, which were very much appreciated by all.

The General Assembly program was given by the Sophomores last week.

Dorothy Holt will be the valedictorian of the Senior Class, and Wilbur Corkill the Salutatorian.

### Roberts-Mason

Miss Mamie Roberts, daughter of Mr. and Mrs. Frank Roberts of American ridge, was married recently to Mr. Mason of St. Helen, Oregon. The marriage took place at St. Helen, where they will make their home. Mr. Mason is employed in the paper mills there.

### Clarkston Plays Here Sunday

The fast Clarkston team will play Kendrick here next Sunday afternoon at 2:30 in the third game of the Valley League series. Don't miss this game.

### Village Election Quiet

The four candidates whose names were printed on the ballot were elected last Tuesday in a very quiet election practically without opposition. There were 31 votes cast. The newly elected members of the board are E. A. Deobald, M. O. Raby, Herman Schupfer and N. E. Walker.

## K. H. S. WILL PRESENT "GO SLOW MARY"

At The New Kendrick Theatre Thursday, May 5th.

The high school play, "Go Slow Mary," a comedy drama will be given at the New Kendrick Theatre next Thursday evening. The cast comprises eleven characters, portraying many clever situations that will delight the audience.

Those taking part in the play have been rehearsing diligently for a number of weeks under the direction of Miss LaPine and will have their various parts well presented next Thursday evening. Following is the cast of characters:

- Mary Abbey, the discontented wife, Shirley Clem.
- Billy Abbey, her husband, Elbert Long.
- Sally Carter, Mary's friend, Mabel Taber.
- Burt Child's, Billy's pal, Raleigh Smith.
- Mrs. Berdon, Mary's mother, Josephine Wilkens.
- Dolly and Bobby Berdon, her grandchildren, Margaret Schulze and Roy Long.
- Katie, the maid, Lizzie Jones.
- Danny Grubb, her ice-man suitor, Robert Dammarell.
- Murphy, the policeman rival, Claude Cook.
- Harry Stevens, Sally's Sweetheart, Wilbur Corkill.

### Big Bear Ridge

James S. Nelson is seriously ill with pneumonia at his home here. Mrs. N. E. Ware moved to their ranch last week, having spent the winter in Kendrick.

Miss Nannie Weaver of Kendrick spent the week end with her sister, Mabel.

Miss Allie Moore conducted the 8th grade examinations for the local schools.

Misses Dorothy Jones and Jessie Butler completed their school terms at Fern Hill and Rimrock several weeks ago.

Misses Mabel Weaver and Lola Halsey finished their schools at Toney and Steele, Friday. A picnic dinner was enjoyed by the pupils their parents and a number of guests at both schools.

Knight Reid of Deary is farming the W. W. Reid place.

Miss Esther Kleth returned to Spokane last week having visited home folks.

W. R. Johnson of Lewiston conducted a series of Bible lectures at the Steele school house last week.

The Ladies Guild met at the home of Mrs. A. W. Jones last week.

Miss Betsy Kleth returned to Los Angeles, California, Wednesday, having visited with her parents, Mr. and Mrs. A. Kleth.

Lester Nelson is home from Moscow, owing to the illness of his father.

Mrs. O. H. Forest entertained the Lutheran Ladies Aid at her home Tuesday afternoon.

Owing to the late season the tractors are proving very practical in rushing the spring work.

Miss Emma Aas of Deary spent Sunday at the Ed Lien home.

The following school trustees were elected in the local districts: Rimrock: Wallace Emmett; Toney: Wade Keene and Ed Halseh; Steele: Leon Ingle; Fern Hill: Bernhart Nelson.

Henry Galloway is driving a brand new Chevrolet coupe.

The donation party given at the hall Saturday evening was largely attended.

## ITEMS OF INTEREST FROM SOUTHWICK

Written for Gazette by Special Correspondent

Mr and Mrs. Lonje drove thru from Spokane in a covered wagon arriving here last Friday. He intends to settle here in this section, having lived here some few years ago.

A Sunday school party was given at the home of Homer Hayward last Friday evening. The young people report having had a good time.

A number of young people from around Southwick attended the dance at Cavendish last Friday evening.

Mrs. John Hewitt is visiting her daughters, Mrs. Roy and Ray Blankenship of Bed Rock.

Dr. Ringsage of Central ridge was an overnight guest of Mr. and Mrs. R. M. Wright last Friday evening enroute to Seattle.

Miss Ruby Benjamin and Mr. Delbert Clear were the guests of her brother, Milton Benjamin and wife Saturday and Sunday.

Mr. and Mrs. Ben McCoy and Mrs. Melver were dinner guests of Mr. and Mrs. Harry Smith of Leland last Thursday. Mrs. Melver remained there where she will visit them for a few days.

Mr. and Mrs. Homer Betts were Sunday guests of Mr. and Mrs. Zimmerman of Cedar Creek, Sunday.

Glenn Betts went to Spokane Monday.

Leslie Triplett has moved to his place east of town.

Mrs. Longteig spent Friday with friends in town.

R. M. Wright moved, Tuesday, from his residence in town to his timber ranch for the summer.

Mrs. Jap Triplett is quite ill. Dr. Truitt was called to attend her.

Mr. and Mrs. A. W. McCoy and daughter, Ruby, spent Sunday at the home of Sherman Winters.

Mr. Harris of the Mutual Creamery of Lewiston was in town Tuesday to try to establish a cream route from here to Lewiston.

Mr and Mrs. Vester Whiting and daughter, Fred Whiting and Miss Verla Thornton drove to Lewiston and back, Sunday.

Mr. and Mrs. Zoel Fairley were Lewiston visitors, Saturday and Sunday.

Miss Veta Ferguson from Freeman Creek is spending this week at the home of her uncle Cliff Davis.

Clarenee Hewitt has moved from his place east of town, where he spent the winter to the Tupper place.

Mrs. Jake Berriman and daughters spent the week end in Clarkston.

Henry Jones of Dent came out Thursday for a visit with his parents, returning the following Saturday.

Henry Davis is staying at Wright's mill where he has employment.

### An Old Resident

An exchange tells of an old resident who has attained the great age of 110 according to local belief, says the Altoona Tribune. A traveling man got to talk to the old man and incidentally inquired: "Grandpa to what do you attribute your longevity?" The sage hesitated for a moment and he replied slowly: "I haven't really made up my mind yet. That's two or three of them patent medicine fellers a dickerin' with me."

Simpson was on his deathbed and the doctor had been detailed to tell him there was no hope. "I hope you broke the news to him gently," sobbed the tearful wife.

"Oh, yes," replied the physician briskly. "I told him if he had any bills to pay he'd better not wait till the first of the month." —A. L. Monthly.

## Fire at Morley Residence

While driving past the Morley residence in the east part of Kendrick, last Friday afternoon, Dr. Moorhead noticed smoke coming through a broken window. On investigating he found that a bed close to the window was on fire. He broke the glass and extinguished the flames. Fire Chief Ed Deobald was called and found two partly burned matches on the floor just inside the window, indicating that the fire might have been of incendiary origin. Mr. and Mrs. Morley were at Greer visiting their son at the time of the fire.

## LELAND SUFFERED DISASTROUS FIRE

Store Building and Warehouses Were Destroyed Sunday.

A fire of unknown origin destroyed several buildings in Leland and threatened to engulf the entire business section of the village in flames last Sunday morning. About six o'clock Claude Craig's store was discovered to be on fire from the inside. The fire could not be put out as the building soon broke into a mass of flames. A slight wind carried the fire toward the store of DeWinter & Goudzward, and it seemed for a time that that building would burn. But by the united efforts of the men of the community the building was saved. The machine shop of A. H. Smith & Sons caught fire and burned; the warehouse of DeWinter & Goudzward, and the ice house and light plant building of Claude Craig were also destroyed.

Mr. Craig's loss is reported at \$3500 on the building and \$1,000 on the contents. \$1,000 dollar's insurance was carried on the building and no insurance on the stock and fixtures. A. H. Smith & Sons' loss was approximately \$1500 which was mostly covered by insurance. DeWinter and Goudzward's loss was about \$400, one half of which was insured.

### School Notes

The high school play, "That's One on Bill", was given at Juliaetta last Thursday evening. The building was packed even out into the street. The audience seemed appreciative and all report a pleasant evening. In connection with this play a short one act play was given by some of the older folk of the Leland section, while Messrs. B. F. and Ed Flesherman furnished the music between acts. Other features were readings by Mr. Calvert and Mr. Snyder.

The Glee Club went to Lapwai Saturday evening to the County Musical. Four numbers were given. The Lapwai high school auditorium, with a seating capacity of 400 was soon filled and the Lapwai Theatre was also crowded. The program was given at both houses.

The Leland high school appreciate the loyalty shown by so many of the people of the community who accompanied them on their trips to Southwick, Lapwai and Juliaetta.

Last Friday the boys' and girls' baseball teams from Juliaetta played the Leland teams. The boys lost to Juliaetta while the girls won by a good margin.

The Nez Perce County High School Track and Field Meet will be held at Leland, May 14. A majority of the high schools of the county are planning to send delegations of both boys and girls. This will be the last day of school picnic as well as the track meet.

Mr. Calvert visited the Gifford high school Friday evening, as a guest of the faculty and the boys' and girls' clubs of that place, whom he assisted with their program. Saturday, accompanied by Mr. Isaman of Southwick, he attended the track meet at Nezperce.

A tennis net has been purchased and the pupils are learning a new game called "Side-hill Tennis". The game is enjoyed even though a level court is not available.

## NEWS FROM THE NEIGHBORING TOWNS

Clipped From Papers Published in Latah County.

### Going To Be Happy

The public utilities commission having this week granted Andrew Wilmot's application to construct an electric power line to serve Deary, Helmer and Bovill, there is nothing now to hinder crowding the work along as rapidly as weather conditions will permit. Mr. Wilmot wants to get the line built and in operation as soon as possible. As for the feeling up here, his arrival in our midst will be the signal for a protracted orgy of happiness and joy—particularly on the part of the city fathers, who have been having the real grief all these municipal ownership years. —Deary Press.

### Changes in Game Laws

E. C. Collins, new Latah county game warden, in an interview Thursday, pointed out changes in the Idaho game laws which effect sportsmen of Latah county. The changes govern licenses, game limits and seasonal limits.

Everyone over 14 years of age must have a license to hunt or fish this year, Mr. Collins declared. Formerly, women were not required to take out licenses.

"Fishing in Elk river and tributaries in Clearwater county is closed during April and May, and October and November this year," Mr. Collins said. "Other streams open for fishing May 15 and close December 31. The limit this year is slightly less, being limited to 25 fish in one day, or 40 in possession at one time. The weight limit is 15 pounds and one fish in one day, and 20 pounds in possession at one time."

There will be no open season in Latah county on native pheasants blue grouse, quail or prairie chickens this year, new regulations specify, Mr. Collins, says. The open season for Chinese and Hungarian pheasants comes during November, the bag limit remaining unchanged at four Chinese pheasants and not more than six birds total. —Star-Mirror.

### Craig-Easterbrook

Miss Bonnie Craig, daughter of Mr. and Mrs. Claude Craig of Leland, was married to Mr. Raymond Easterbrook, Wednesday, April 20. The ceremony took place at Wallace, Idaho, Rev. Wilfred Withington officiating. Mr. and Mrs. Geo. Souders were present as witnesses.

The happy couple left immediately on their honeymoon for Denver, Colorado, where the groom has relatives. Their future plans are indefinite.

The bride is a very popular young lady in the Leland community where she spent the greater part of her girlhood days. The groom was for a time engaged in farming near Leland, but recently has made his home in Wallace. The best wishes of a host of friends of the young people in this community are extended for a happy future.

### Circumstantial Evidence

A man quite tipsy sagged down on the lobby lounge beside a dignified clergyman.

"This fine hotel," he began.

"Yes, I find it very comfortable," replied the divine.

"Whatja say to having a drink?" asked the boozey one genially.

The clergyman's face set severely. "No, thank you, I never touch the vile stuff."

"Shay!" exclaimed the other, "whatja givin' me? You gotcha collar on backwards now!" —Ex.

E. W. Fraser has purchased from the Standard Lumber Co., three of the old Sturdevant building, which he will use to improve his place.

Jack May returned last Saturday from Wenatchee where he has been for some time.



Save \$15  
Order That  
Suit To-Day

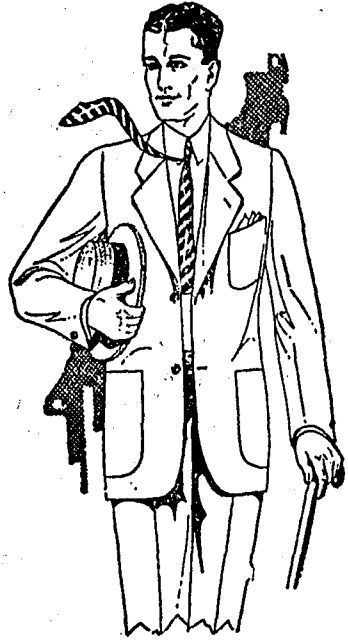

ALL WOOL  
Two-Piece  
SUITS

REDUCED TO  
\$21.75  
ALL ONE PRICE

MADE TO ORDER

and Fit Guaranteed "Nuf Sed"

3-Piece Suit or Overcoat \$25.75

Single pants \$8.25

You Save at Least \$15



N. B. Long & Sons

"The Home of Good Things to Eat and Wear"



A Special Buy

We have a price on outside paint that ought to interest you. It is a JONES & DILLINGHAM product, pure linseed oil paint, very smooth, double ground, large covering capacity, in colors and white. Will give exceptional service. Per gallon

\$3.00

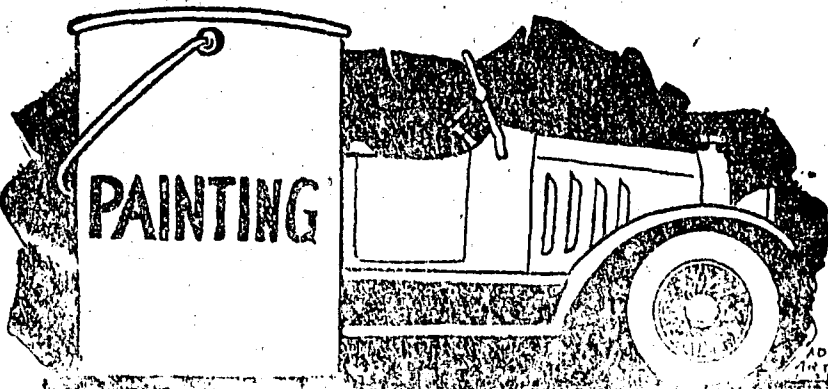

Automobile Paints

Make your old car look like new with some of our fine auto paints and varnishes. Easily applied. A durable and attractive finish. Prices very reasonable.

Kendrick Hardware Co.

Kendrick, Idaho

Or Give In? Wrestling makes a man stronger, but should a man wrestle with his conscience?

How about that printing job? Don't wait until you are clear out, bring it to the Gazette Office now. Prompt service

JULIAETTA COMMUNITY NEWS

Ladies Aid Meeting

The Methodist Ladies Aid held an all day session at the Fred Nye home on American Ridge, Tuesday. Mr. W. J. Cochran took the crowd up from town and the ladies are to help him cold frame his tomatoe plants for his compensation. There was a good attendance of members and there were several invited guests who were: Mrs. Grover Bowen, Mrs. Albert Cole, Mrs. O. Schupfer, Mrs. Lester Roberts, Mrs. Ernest Sams and Rev. Metcalf. A delicious dinner was served at noon. Except for a short business meeting in the afternoon, the entire day was devoted to having a good social time.

Birthday Party

Last Friday evening the members of Mrs. Goan's school room surprised her in her home. Each one took his or her share of the lunch, which was served during the course of the evening. Games and stunts furnished entertainment for the crowd. Everyone reported having spent an enjoyable evening.

Fox-Woodruff

Miss Gertrude Fox and Mr. Paul Woodruff completely surprised the community when they were married at the Nazarene parsonage, at Lewiston last Saturday, Rev. Swarth officiating. The bride is the daughter of Tom Fox and the groom the son of Mr. and Mrs. R. C. Woodruff, both being prominent families of this community. Mr. and Mrs. Woodruff are well known and popular young people here and their many friends extend to them their heartiest wishes for a bright and happy married life.

Juliaetta Locals

S. S. Taber of Fix ridge was a Kendrick visitor one day last week.

T. O. Greene made a business trip to Troy last Thursday.

Mrs. Fred Nye, J. H. Millard and Mr. and Mrs. Floyd Millard motored to Lewiston, Saturday. Mrs. J. H. Millard returned home with them.

Albert Cole was a Troy visitor Thursday.

Mr. and Mrs. Ernest Taylor of Lewiston were visitors last week with Mr. Taylor's mother, Mrs. Sophie B. Taylor.

Mrs. J. Whalen visited her daughter, Mrs. Floyd Bennett in Lewiston one day this week.

Corrine Snyder was a Kendrick visitor, Friday.

Mrs. Bessie Holbrook of Lewiston was a visitor in Juliaetta Sunday.

H. S. I-win transacted business in Kendrick, Friday.

Mrs. Mary Nutt was a visitor in Lewiston, Friday.

J. H. Williamson was a Kendrick visitor last week.

Mabel Connick returned to Lewiston, Sunday, after a short visit with her parents, Mr. and Mrs. Luis Malanrich.

J. C. Groseclose transacted business in Lewiston last Friday.

Forrest Gallaher visited in Kendrick last Saturday.

Mrs. Ida Aldrich and her son, A. H. Reenis, both of Marcus, Wash., are renewing acquaintances in Juliaetta this week.

Mrs. Ellen Goans was a Kendrick visitor Saturday.

Loey Huntsberger, who is employed on the railroad at Pullman spent Sunday with home folks.

A. L. Groseclose visited friends and relatives in Moscow, Monday.

Alonzo Guthrie of Pullman

spent Sunday with his parents.

Grover Groseclose was a visitor in Moscow, Monday.

Cecille and Vera Harris of Lewiston spent Sunday with their parents, Mr. and Mrs. Ray Harris.

A. L. Groseclose, who remained here last week, after the funeral of his father, left Tuesday for his home in Kansas.

Mr. and Mrs. E. R. Carlson were Lewiston visitors, Saturday.

Mr. and Mrs. Willard Kite and children of Kendrick were visitors at the G. W. Kite home, Sunday.

Mrs. Clara F. Dygert is visiting this week with her daughter, Mrs. Ira Fix on Fix ridge.

The Misses Arta Groseclose, Mabel Heimgartner and Charlotte Nigh and Mr. Frank Hoisington motored to Lewiston, Saturday.

Mr. and Mrs. John Noble and family of Clarkston were visitors with Mrs. Noble's parents, Mr. and Mrs. F. Schupfer.

Another big cut in prices at the Carlson Hardware Close Out Sale. 17-1

LEWISTON-OROFINO STAGE

via Juliaetta, Kendrick, Southwick, Cavendish

SCHEDULE

Leaves Rates

Lewiston 8:30 a.m.

Arrives

Juliaetta 9:20 a.m. \$ .75

Kendrick 9:35 a.m. .85

Southwick 10:05 a.m. 1.50

Cavendish 10:20 a.m. 1.60

Ahsahka 10:50 a.m. 1.70

Orofino 11:00 a.m. 1.75

Leaves Rates

Orofino 2:00 p.m.

Arrives

Ahsahka 2:10 p.m. \$ .25

Cavendish 2:40 p.m. 1.00

Southwick 2:55 p.m. 1.10

Kendrick 3:25 p.m. 1.50

Juliaetta 3:40 p.m. 1.55

Lewiston 4:30 p.m. 1.75

Linden Items

(Too late for last week.)

Mr. and Mrs. Henry Garoutte and family moved to Kendrick Thursday, where they have purchased property.

There were eight pupils from here and two from Cedar Ridge, writing on the eighth grade examinations, and five seventh grade pupils took the state examinations last Wednesday, Thursday and Friday.

Mr. and Mrs. Roy Bohn moved to their new home Friday evening after Mrs. Bohn closed her school at Pine Creek.

Mr. and Mrs. Jim Farrington, Mr. and Mrs. Gus Farrington and Mrs. Bess Keeler spent Easter Sunday with Mr and Mrs. Bud Harris.

At the school election held Saturday afternoon, Mr. Dan Whybark was elected trustee of the school board to succeed C. E. Harris.

Mr. and Mrs. Edgar Bohn entertained at Sunday dinner, Mr. and Mrs. Claud Pippenger and family of Cavendish, Mr. and Mrs. Geo. Garner and family, Mrs. McPhee and son, Cleve, and Mr. and Mrs. Roy Bohn.

Mr. and Mrs. Arthur Bohn and Miss Mae Enger were Moscow visitors Wednesday. Miss Sarah Sweeney spent the week end in Moscow.

Charley Zimmerman returned from Moscow, Saturday evening with a Buick car.

A large crowd enjoyed the Easter program Sunday morning given by the Sunday school and did justice to the good dinner served at noon.

Mr. and Mrs. Walter Hunt

THE KENDRICK GAZETTE

"The Pulse of The Potlatch"

Published every Friday at Kendrick

Idaho, by Ralph B. Knepper

Subscription Price \$1.50

Entered at the Post Office at Kendrick as second class mail matter.

In eastern America land that has been farmed 200 years is worn out and abandoned says an exchange. In China some of the land has been farmed 3,000 years. The Chinaman may need missionaries to show him how to save his soul, but he already knows how to save his soul.

An Omaha girl strangled to death eating popcorn balls. This ought to serve as a warning to popcorn ball consumers to take out accident insurance.

There have been so many cars and fivers sold around here during the past week that we haven't space to mention the individual buyers. This Potlatch country is either getting prosperous or going to the dogs, which ever way you want to look at it. One substantial Potlatch farmer bot a nice, new, car for his son to play with.

Did You Bite?

Some time ago the local post-office was flooded with a shipment of cheap neckties, which were sent to patrons of the office with a request to either return the ties to the sender or remit \$1.25. The ties were enclosed in an envelope on which was a picture of a "blind man". The money received from the sale of these ties was supposed to help this poor supposedly blind individual, eke out an existence. It has lately developed that the "blind man" is a Jew who has very good eyesight but suffered the inconvenience of closing his eyes while he had his picture taken. How many of you folks were "taken in" by this slicker? Your home merchants don't use such methods.

Still further reduction in prices at the Carlson Hardware Close Out Sale. 17-1

Are you in need of letterheads or envelopes? If so, try the Gazette for a good job.

Were having dental work done in Kendrick, Monday.

Roy and Arthur Bohn and Clarence Weaver went to Park, Tuesday morning to work at the Lewis mill.

A number of the women of this neighborhood prepared dinner at the cook house April 14, for Miss Sweeney, it being her birthday.

Dr. Moorhead was called Wednesday to investigate sickness in the neighborhood and found some of Ed Darby's family suffering with scarlet fever, but no other children present in school showed symptoms.

Mrs. McPhee and son, Cleve, spent Monday evening at the Smith home.

Professional Cards

Dr. GEO. W. McKEEVER

Dental Surgeon  
Phones: Office 812, Res. 1915  
Kendrick, Idaho

A. H. OVERSMITH

Attorney-at-Law  
Urquhart Bldg. - 3rd St.  
Moscow, Idaho

OLIVER J. MOORHEAD, M. D.

Physician and Surgeon  
Phone 833  
Kendrick, Idaho

DOCTOR TRUITT

Day and Night Calls  
Attended Promptly  
Southwick, Idaho.

DR. G. W. LAW

Chiropractor  
Water Street  
Juliaetta, Idaho

WILLIAM H. MEYER

Blacksmithing, Wagon Work  
and  
Horseshoeing  
All Work Guaranteed

GENERAL REPAIR SHOP

Blacksmithing, Wood Work,  
Tire Setting, Wagon or  
Autoes, Disc Sharpening,  
Machine and Gun Repairing.  
FRANK CROCKER

Kendrick Barber Shop

BATHS  
Agency for Cascade Steam  
Laundry of Spokane  
All kinds of cleaning and  
pressing.  
Silvie Cook, Prop.

J. J. PICKERD

Licensed Embalmer and  
Undertaker

During bad weather we will  
furnish horse drawn hearses.

Auto Equipment, Lady Attendant,  
Stock of goods in Kendrick,  
Phone 462 Kendrick or  
586 Troy, or see  
G. F. Walker

Hung

A husband and wife sat on the same jury in Kentucky and—yes, you've guessed it: the jury disagreed.—Lattayette Lyre.

Coming to Canyon Theatre, Troy

HAROLD LOYD in the

"THE KID BROTHER"

April 29 and 30

Lloyd's latest and greatest picture. Owing to dance Friday night will start this at 7 o'clock. Special price 25c and 50c. A matinee will be put on Saturday afternoon for children under 12 years of age for 15c admission. Don't miss this greatest Lloyd picture.

SHRIMP

3 cans 57c, Extra fancy

Last week we

Morgans Grocery Market

OYSTERS

3 cans 57c, Cove fancy

unloaded a straight carload of canned goods at our Lewiston warehouse.

We offer this week and next

PINEAPPLE

Royal Tabu, large cans each 25c

King of Hawaii, med. cans 22c

King of Hawaii crushed No. 10 95c

Just the thing for pies, etc

Snyders Catsup 25c

Fresh for Saturday

Ripe tomatoes, asparagus, spinach,  
bunch beets, bunch turnips, radishes,  
celery, cauliflower, cabbage.

Dried Fruits

Peaches by the box 19c

Apples by the box 17½c

Raisins by the box 11c

Prunes by the box, market

Wanted to buy: Potatoes, Carrots, Parsnips, Rutabegas, Eggs, etc.

# Announcing The Second Big Cut in Our Prices The Second Big Drive to

# WINCHESTER

Carlson Hardware Co.'s. Entire Stock of Hardware, Radio, Implements, Paints, Dishes and Kitchenware!

## Selling Starts Saturday, April 30th at 9:00 O'clock A. M.



### Cutlery

Big stock of knives, shears and razors, guaranteed quality. 3 bladed and punch knives, heavy patterns, values to \$2.50, **ONLY**

**\$1.39**

### Safety Razors

Ever-Ready, Winchester and Chrastie

Buy three packages of blades and we give you the razor

### Hand Painted China

The largest selection of hand-painted china in this part of the country. As long as it lasts, at a discount of

### 50% Discount

### Kerosene Cans

The genuine 5-gallon pump kerosene cans, **ONLY**

**\$1.99**

### Winchester Barn Paint

Carries 43 percent Linseed oil. The best barn paint we have ever stocked, **Per Gallon, ONLY**

**\$1.59**

### MANSFIELD

### TIRES

We have sold a good many makes of tires and we wish to state that the Mansfield Tire is the only tire on which we have had no calls for replacements. It has been the most satisfactory tire for us to sell.

30x3	Regular	\$ 7.48
30x3 1/2	Heavy Duty	\$9.90
31x4	Heavy Duty	\$15.58
32x4	Heavy Duty	\$16.44
33x4	Heavy Duty	\$17.29
29x4.40	Balloon	\$10.92
30x5	Truck	\$33.83

Considering that there will be an advance on tires shortly, we suggest that now's emphatically the time to buy tires.

### Auto Oil

Pure Pennsylvania oil in either medium or heavy

Per Gallon

**87c**

Bring your own containers. Complete stock of greases.

**SMASH! CRASH!** Down go the prices on our entire stock! With prices reduced again, we announce the **SECOND TREMENDOUS BIG DRIVE to SELL OUT and CLOSE OUT** our entire stock. Never before in the history of **SALES** has your "Hardware Dollar" bought so much---never in the history of our business in Kendrick have we ever marked such ridiculously low prices on Hardware, Radios, Implements, Paints, Dishes and Kitchenware. **It's CASH WE NEED---**and, during this, the **Second Drive**, we are going to give you the greatest values of your lifetime. **Come and make us prove this statement! We can do it!**

## Opening Day Special

2 Gallon Water Bag, Desert Brand, the highest quality bag manufactured, 100 bags at **Only 98 Cents**

### PREMAX BINDER TWINE

Do not forget us on Premax binder twine. Our car is on the road and we must dispose of it. Our price is the lowest in the country.

### House Paint

WINCHESTER, HEATH AND MULLIGAN, MARSH-WELLS

Per Gallon in colors

**\$2.95**

Per Gallon in White

**\$3.20**

This is the cheapest you will buy paint for years and why not paint now?

Vast reduction in Murphy Varnish and Winchester Varnish.

### Aluminum

### Ware Special

Values to \$2.00

See our windows while they

last. Only

**69c**

### Dinner Sets

Highest quality Blue Bird dinner sets, 42 pieces, regular \$12.00 **ONLY**

**\$8.69**

Best grade of English dinnerware, 42 piece set **ONLY**

**\$14.35**

Highest quality Decorated American dinner-ware, just arrived, **ONLY**

**\$9.85**

### Mitchel Gas Engine

The well known Mitchel gas engine, enclosed running in oil, with magneto, **ONLY**

**\$59.50**

### Cultivators

Riding cultivators, six shovels, **ONLY**

**\$55.00**

### Acme Harrows

8 foot 6 inch Acme Harrows, **ONLY**

**\$42.50**

Do you need a bean cutter or a bean rake? See us for special price that will make your head swim!

# CARLSON HARDWARE COMPANY

"THE WINCHESTER STORE"

**One Thing Adam Escaped**  
 Eye never taunted Adam about the number of men who had proposed to her.—Florence Herald.

**WANTED**

Cattle, Hogs and Sheep.  
 Hides and Wool.  
 Poultry  
 Call

B. N. EMMETT & CO.

**BROWER-WANN CO.**

Funeral Directors  
 1434 Main, Lewiston, Ida  
 Our aim is to perfect ways and means of bringing you comfort and privacy and above all Specialized Service.  
 Lewiston Phone 275  
 or  
 Kendrick Hardware Co.  
 Kendrick, Idaho

**Butterfat**

We always pay top price for your cream. Give us a trial.  
 Clearwater Creamery Co  
 N. B. Long & Sons  
 Agents

**Helps Calf Ration**

Adding approximately one-ninth of a pound of calcium carbonate to a ration of prairie hay, cane silage, shelled corn and cottonseed meal for calves produced slightly greater gains at less cost per hundred pounds of gain than alfalfa hay, cane silage, shelled corn and cottonseed meal, in an experiment completed lately at the Kansas State Agricultural college experiment station.

**FARM NOTES**

No organization functions properly without organization.

The price of eggs this winter is from four to nine cents higher on a dozen than it was last year.

The farm value of crops produced in New York during 1925 showed an increase of 9 per cent over the preceding year.

Heavy grain feeding just before lambing may cause udder trouble. However, the ewes should have some grain at this time.

Apparently the supply of men who were born and reared on a farm and who have a college training is not increasing as fast as the demand.

**Economical Production**

The most important thing in economical milk production is the cow. The second important consideration is the feed and care which she receives. No matter how good the individual cow may be, she will not give good returns unless she has the feed that is necessary to maintain her body and keep that body working at maximum capacity. If a ration that is otherwise plentiful does not contain enough protein, when a portion of the feed will be wasted.

**Acid Phosphate Assists Manure**

**When Properly Mixed It Helps Conserve Nitrogen in Form of Ammonia.**

Many dairy farmers have found that acid phosphate used with manure in a rotation containing clover or alfalfa produces good yield of grain and hay without adding any other fertilizer. In an effort to find the best way to apply it, they have found it good practice to mix the acid phosphate with the manure in the barn, mix it in the heap as it is piled for storage, or to put it on the spreader as the manure is hauled out to the field, according to Prof. A. F. Gustafson of the Minnesota College of Agriculture.

**Helps Conserve Nitrogen.**

Any of these practices reduce the labor of applying the phosphate, but it does, however, require some labor to add it to the manure daily or as it is drawn to the field. Then, too, acid phosphate, when mixed with manure, helps conserve nitrogen, in the form of ammonia, while the manure is rotting.

In a feed-crop rotation on a dairy farm, he says, it will be as well and possibly more profitable to put all the acid phosphate, 600 to 800 pounds to the acre for an entire rotation, on the land at one time along with the manure. Applying eight loads of manure to the acre, 80 to 100 pounds of acid phosphate on each load puts on 640 to 800 pounds to the acre.

**Buy It in Bulk.**

Professor Gustafson says that, because bulk acid phosphate can be purchased at \$6 a ton less than that which is bagged, it is an appreciable saving to buy it that way. "At the rate of 600 pounds to the acre, however, a carload, with a minimum of 20 tons will cover 50 to 70 acres, and therefore he suggests that three to five farmers might purchase a carload together. The saving of \$6 a ton is 30 per cent of the price of the bagged material.

**Land Now a Waste Will Return Profit in Trees**

Drouth last spring and through the early summer was hard on tree growth in Minnesota. Many replacements must be made the coming spring in the shelterbelt demonstration projects carried on by the agricultural extension service of the university in co-operation with farmers. Co-operators who brought their small trees through the trying season were usually those who cultivated the land properly and provided a dust mulch which conserved moisture by preventing rapid evaporation. "The farmer is the largest individual user of wood; let him therefore find room for trees on the unused spots and corners of his farm," says Parker O. Anderson, extension forester of the University of Minnesota. "Make every acre produce a revenue of some kind."

**Idea of Seriousness of Corn-Borer Situation**

Some idea of the seriousness of the corn borer situation can be gained from the report from the annual field survey made by the corn borer laboratory of the bureau of entomology at Sandusky, Ohio, in 179 cornfields representing the older portion of the infested area of Ohio. These fields showed an average increase of infestation slightly exceeding 400 per cent, as compared with a similar survey in the same or near-by field in 1925. Similar results are anticipated for the annual comparative surveys in western New York and southeastern Michigan, when these surveys are completed.

**San Jose Scale Pest**

The San Jose scale is periodically a serious threat to fruit growing. It is apparently on one of its periods of increase at present. In some instances this period of increase may be due to a relaxation of thoroughness of spraying. During the last serious outbreak of scale, which threatened the industry in 1921, lubricating oil emulsion was developed as an insecticide to be used in the dormant season on deciduous fruits.

**FARM FACTS**

It will save labor next spring if lime is spread on the land this winter.

Clean cultivation is one of the best safeguards against mice damage to fruit trees.

Cull beans fed to hogs should be cooked in water that has a small amount of salt in it.

Money for legume seed and labor used in soil improvement is a profitable investment, not an expense.

Alfalfa and clover are ideal roughages for dairy cows and they improve the land on which they grow. The solution is—raise them at home.

A ton of cottonseed meal at \$31 contains approximately 860 pounds of protein. A ton of alfalfa hay at \$20 contains only about 230 pounds of protein, but a pound of alfalfa protein is worth as much as two pounds of cottonseed protein.

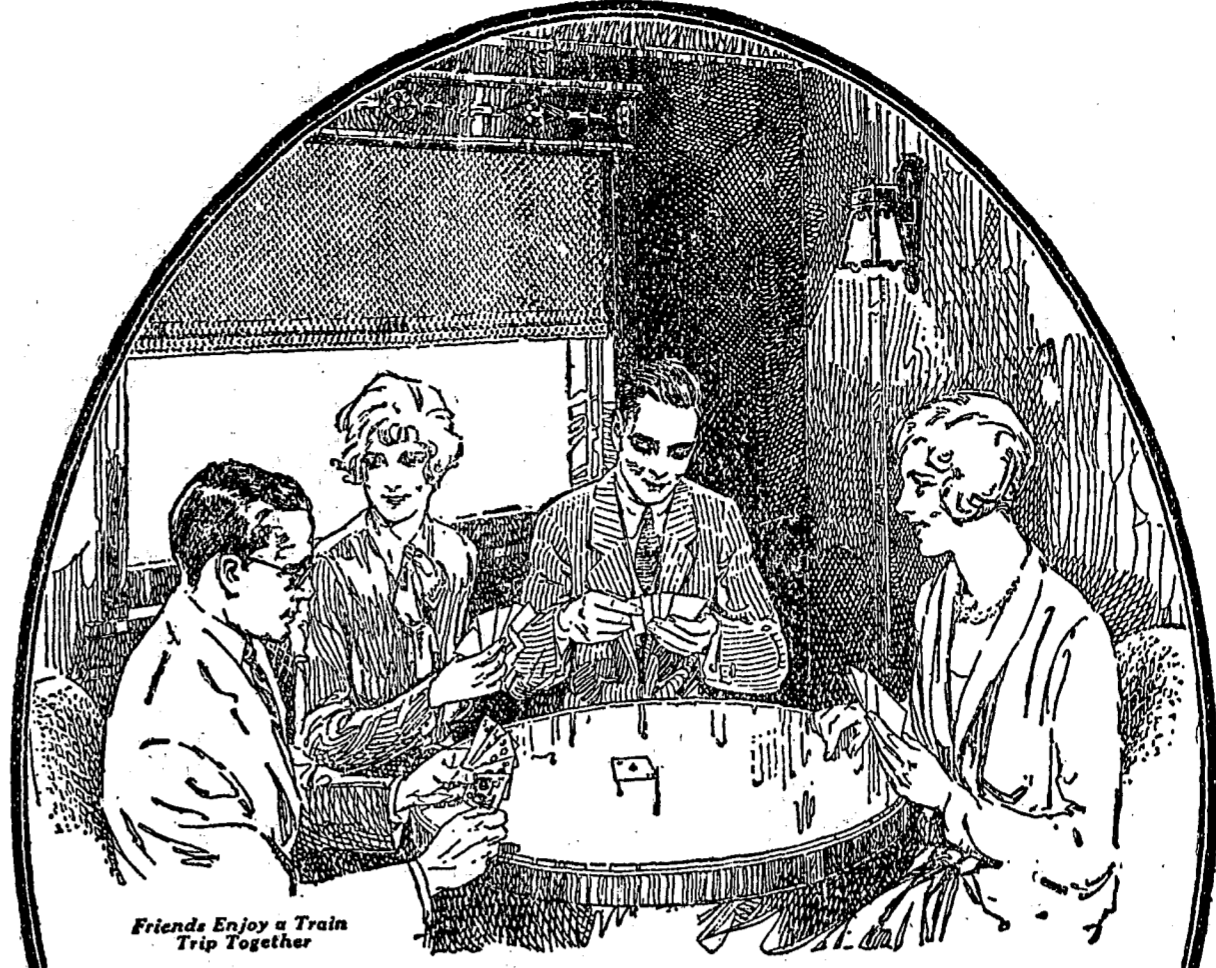

Friends Enjoy a Train Trip Together

**Travel Somewhere**  
 Vacation Time Nears

In Summer all Nature wears one universal grin—it is pleasure time—recreation time—travel time—vacation time. Why not plan a jolly, congenial trip with best friends this summer? Youth flies; travel while appreciation is keenest, while the broadening education which comes from "Seeing America" will contribute the greatest values to your life.

**Special Summer Vacation Fares**

R. H. Rainey,  
 Agent,  
 Kendrick, Idaho

"North Coast Limited"  
 One of America's 142  
 Fine Trains

**Northern Pacific Railway**

"First of the Northern Transcontinentals"

**PUBLIC SALE UNDER MECHANICS LIEN**

Public notice is hereby given that we will on Wednesday, April 27th at 11 o'clock A. M., 1927 at the front door of the Deobald Brothers Garage, Main Street, Kendrick, Idaho, sell at Public Auction to the highest bidder for cash; One Reo Six Roadster bearing Washington 1926 License No. 280704, to satisfy a bill for Twenty-eight dollars and twenty-three cents (\$28.23) for storage, repairs and other labor upon said car together with the costs of this sale. This car having been left with us on December 13, 1926, by party whose name is unknown to us.

Deobald Bros. 15-2t

**N. R. SHEPHERD**  
 Auctioneer  
 Shep Pays Phone Calls  
 Troy, Idaho

**A. H. BLUM**  
 Blacksmithing and all kinds of Machine Work.  
 Saw Gumming  
 Cameron, Idaho

Get your job printing done at the Gazette office.

**COMING!**

**United Doctors**  
 The Doctor who has charge of the State of Washington is

**A SPECIALIST**  
 in Chronic Diseases and Clinical Medicine  
 Will be at

**Davenport Hotel, Spokane**  
**Wednesday, Thursday, Friday**  
**MAY 4, 5 and 6.**  
**Cosy Nook Hotel, Palouse,**  
**SATURDAY, MAY 7.**

Office Hours: 9 A. M. to 3 P. M.  
**No Charge for Consultation**

The doctor is a graduate in medicine and surgery, licensed in the State of Washington. He visits professionally the important towns and cities, and offers free consultation to all, except the expense of treatment when desired.

He treats Chronic Diseases of long standing and has to his credit many wonderful results in catarrh, ulcers of the stomach, disease of gall bladder, bowels, blood and skin, nervous disorders and disease of heart, kidney and bladder, bed wetting, rheumatism, sciatica, leg ulcers, varicose veins, rectal ailments and chronic constipation.

If you have been ill for any length of time and do not get better, call on the doctor, as improper measures rather than disease are often the cause of your long standing illness.

Special attention is given to each case, and an earnest effort made to attain the best possible results.

Remember the above date and that the doctor specializes in Chronic Diseases.

Laboratory: 335-336-337 Boston Block, Minneapolis, Minn.

**The Great American Disaster**  
**Eye Strain**

The strain of civil life falls most heavily upon the eyes, the most delicate and the hardest worked of any of the organs of the body. There is an intimate relation between eye strain, inefficiency and physical ills. All the physical activities of the body are made possible only through the expenditure of nerve force, which is our vital motive power.

Nerve exhaustion is the cause of most of our physical ills. Defective eyes, out of focus, use more than their allotted portion of this vital energy, thus robbing other organs of their energy and we often find under such conditions stomach, heart, liver and kidneys cease to do their work properly for lack of nerve force. This is what is known as reflex or "reflected" nerve trouble, with which millions of people suffer.

These facts lead to another important phase of the matter. The eyes, by making an extra effort, are some times able to overcome a considerable amount of defect, still holding themselves in focus so that the owner sees, although he is using much more nerve energy than he should.

Save your eyes and health by consulting a reliable experienced specialist. Remember it costs no more to consult Dr. Jones, the old reliable specialist, than one of little experience. Remember **JONES' GLASSES SATISFY, There's a Reason.** For superior service and better glasses call and consult

**Dr. A. E. JONES**

At The Commercial Hotel  
**KENDRICK**

**Saturday, Apr. 30**

Dr. Jones will give you our better guarantee. We ask you when in Spokane to call at the Jones Optical Co., 314-315-316 Exchange Bank Building.

Phone 1092

A22 Breier Bldg

**LOANS**

**Farm Loans Town Property**

We loan up to 50 per cent valuation. Long term loans; Minimum interest rates. Write us.

We also write all kinds of insurance. Consult us on your insurance problem.

See

See

Geo. G. Thiessen

Hugh Helpman

**The Thiessen Insurance Co.**  
 Lewiston, Idaho

**FORD PARTS**

Complete stock of Ford Parts on hand at all times. Let us sell you your repairs. We would like to put your Ford in first class shape for the coming season.

**Tires and Tubes**

You can't beat Goodyear and Fisk Tires. You get full mileage for every dollar you spend on these standard tires. You know our prices are right.

**RED CROWN GASOLINE**  
 Wholesale and Retail

**Kendrick Garage Company**  
 Deobald Bros, Props

**Local Ads**

**MONEY TO LOAN** on approved farm security, 5½%, 5, 7, or 10 years. C. L. Thompson, Moscow. 23-1f

**Hatching Eggs:** S. C. Rhode Island Reds, 75c setting of 15. W. D. McGregor, Kendrick. 11-7f

**FOR SALE:** Five female goats, or to let for half the increase. Write to E. H. McIntire, 237 N. Lilly Street, Moscow, Idaho. 16-7

**FOR SALE:** Ideal Dairy and stock ranch, 250 acres, 100 cultivated, located on Pine Creek bench about 3 miles from Kendrick, good improvements, fruit trees, several good springs. Will sell very reasonable with liberal terms if desired. John Mathes. 17-1f

**Piano For Sale** in Kendrick vicinity. High grade. A bargain. Pay \$10.00 monthly. For particulars address the Western Piano Brokage Co., The Dalles, Oregon. 17-4

**Notice to Contractors**

Office of the Clerk of Good Road District No. 2, Juliaetta, Idaho.

Sealed bids will be received at this office until April 30th, 1927, at 10 o'clock a. m. and then opened for the following improvements:

Building of a 52 foot span wooden bridge across the Little Potlatch creek, Northwest of Juliaetta, near the James Whelan ranch, including two piers. Material to be furnished by said Good Road District No. 2. Plans and specifications may be obtained from the Clerk or Secretary of said District.

Dated at Juliaetta, Idaho, this 14th day of April, 1927.

A. W. BEHRENS,  
Clerk Good Roads District No. 2, Juliaetta, Idaho. 15-3

Butterwrappers printed at the Gazette Office.

**G. F. Walker**

**Real Estate  
And  
Insurance**

Kendrick, Idaho

**Main Street  
GARAGE**

Automobile Repairing by Experienced Mechanic

Automobile Accessories

**BADGER TIRES AND TUBES**

GAS AND OIL

\*\*\*

Paul Schulze, Prop.

**DRAYING**

We move anything that's Loose.  
Residence Phone 654

**KENDRICK DRAY & ICE**  
Frank Boyd, Prop.

**Harness**

**Oiled and Repaired**

This is the time of year to bring in your harness for repairs and then get it oiled. It is economy to have this done before your spring work starts.

**N. E. Walker**

Kendrick Idaho

**Notice of Sale of Real Estate by Latah County for June 6, 1927**

**NOTICE IS HEREBY GIVEN** That in, under and by virtue of an order of sale and resolution made by the Board of County Commissioners of Latah County, Idaho, on Wednesday, April 20, 1927, the hereinafter described lots, pieces and parcels of land, situated in the County of Latah and State of Idaho, will be sold by the Sheriff of said County at public auction, at the front door of the county courthouse in Moscow, Latah County, Idaho, on Monday, the 6th day of June A. D. 1927, at 2 o'clock p. m. of said day or at such time or on the day to which the sale may be postponed or adjourned, to the highest and best bidders for cash, subject to all delinquent state and county taxes, which property is held by Latah County, under and by virtue of tax deeds, and is known and described as follows, to-wit:

Northwest Quarter of the Northwest Quarter of Section 8, Township 38 North, Range 1, West of the Boise Meridian, assessed to MARY VAUGHAN.

Northwest Quarter of the Northwest Quarter (Lot 4), less Railway, Southwest Quarter of the Northwest Quarter, less 5 acres, Railway, Section 3, Township 38 North, Range 3 West of the Boise Meridian, assessed to W. S. BRANDT.

Southwest Quarter of the Southwest Quarter of Section 7, Township 39 North, Range 1 West of the Boise Meridian, assessed to KATIE MAY-BEE.

Lot 3 (Southwest Quarter of the Northwest Quarter); Southeast Quarter of the Northwest Quarter, Northeast Quarter of the Southwest Quarter Section 17; Lot 6 (Southeast Quarter of the Northeast Quarter) Section 18; Southwest Quarter of the Southwest Quarter of Section 24, all in Township 39 North, Range 1 West of the Boise Meridian, assessed to GEORGE A. DAY.

Northwest Quarter of the Northeast Quarter; Southeast Quarter of the Northeast Quarter; and the Southeast Quarter of the Northwest Quarter, all in Section 25, Township 39 North, Range 1 West of the Boise Meridian, assessed to W. HAYS.

Northwest Quarter of the Northwest Quarter (Lot 1); Southwest Quarter of the Northwest Quarter (Lot 2), and the Southeast Quarter of the Northwest Quarter, in Section 34, Township 39 North, Range 1 West of the Boise Meridian, assessed to THOMAS W. RILEY.

Northwest Quarter of the Southwest Quarter, Southwest Quarter of the Southwest Quarter (Lot 4); and the Southeast Quarter of the Southwest Quarter (Lot 3) all in Section 35, Township 39 North, Range 1 West of the Boise Meridian, assessed to H. B. DRESSER.

Southwest Quarter of the Northwest Quarter, Southeast Quarter of the Northwest Quarter, Northeast Quarter of the Southwest Quarter and Southeast Quarter of the Southwest Quarter, of Section 25, Township 39 North, Range 3 West of the Boise Meridian, assessed to D. H. BENNETT.

Southwest Quarter of the Northwest Quarter, Southwest Quarter of the Northwest Quarter, and the Northeast Quarter of the Southwest Quarter, all in Section 15, Township 40 North, Range 4 West of the Boise Meridian, assessed to IDA NELSON.

West ten (10) acres of the Northeast Quarter of the Northeast Quarter, the Northwest Quarter of the Northeast Quarter of Section 28, the Northeast Quarter of the Northwest Quarter, Northwest Quarter of the Northwest Quarter, and the Southwest Quarter of the Northwest Quarter and the Southeast Quarter of the Northwest Quarter all in Section 21, Township 40 North, Range 4 West of the Boise Meridian, assessed to ROY MYERS.

Northwest Quarter of the Southwest Quarter and the Northwest Quarter of the Southeast Quarter of Section 6, Township 41 North, Range 1 West of the Boise Meridian, assessed to J. B. BRODY and E. E. FRY.

Northwest Quarter of the Northeast Quarter (Lot 1), Northwest Quarter of the Northeast Quarter (Lot 2), Southeast Quarter of the Northeast Quarter, and Northeast Quarter of the Northwest Quarter (Lot 3) all in Section 6, Township 41 North, Range 1 West of the Boise Meridian, assessed to MAGGIE EATON.

Morning Star Mining Claim, Violet Mining Claim, Atlas Mining Claim in Section 15, Township 41 North, Range 2 West of the Boise Meridian, assessed to the CONSOLIDATED MICA MINE COMPANY.

Northwest Quarter of the Southwest Quarter, Southwest Quarter of the Southwest Quarter, Southeast Quarter of the Southwest Quarter of Section 14; Southeast Quarter of the Southeast Quarter of Section 15; Township 41 North, Range 2 West of the Boise Meridian, assessed to ALEX MURRO.

Northwest Quarter of the Northwest Quarter, less one acre; Southeast Quarter of the Northwest Quarter, less 4 acres in Section 22, Township 41 North, Range 2 West of the Boise Meridian, assessed to J. K. McCORNACK.

Northwest Quarter of the Northwest Quarter, Easthalf of the Northwest Quarter of Section 26, Township 41 North, Range 5 West of the Boise Meridian, assessed to JOHN WELSH.

Northwest Quarter of the Southwest Quarter of Section 28, Township 41 North, Range 1 East of the Boise Meridian, assessed to L. H. BROOKS.

West half of the Northeast Quarter of the Southeast Quarter of Section 30, Township 41 North, Range 1 East of the Boise Meridian, assessed to MINNIE K. HOFFMAN.

Southeast Quarter of the Southwest Quarter of Section 20, Township 42 North, Range 1 West of the Boise Meridian, assessed to MARY

**HANSON.**

Southeast Quarter of the Northeast Quarter; Northeast Quarter of the Southeast Quarter; Southwest Quarter of the Southeast Quarter; Southeast Quarter of the Southeast Quarter all in Section 20, Township 42 North, Range 1 West of the Boise Meridian, assessed to ADOLPH M. TATE.

Southwest Quarter of the Southeast Quarter of Section 28, Township 42 North, Range 1 West of the Boise Meridian, assessed to R. H. VOSE.

Northwest Quarter of the Southwest Quarter, Southeast Quarter of the Southwest Quarter, Northwest Quarter of the Southeast Quarter, and the Southwest Quarter of the Southeast Quarter of Section 24, and Southeast Quarter of the Northeast Quarter of Section 25, all in Township 42 North, Range 1 West of the Boise Meridian, assessed to PHIL-LIPP S. BROOKE.

Northwest Quarter of the Southeast Quarter, and the Southeast Quarter of the Southeast Quarter, in Section 28, Township 42 North, Range 1 West of the Boise Meridian, assessed to M. E. METZ.

Northwest Quarter of the Southwest Quarter, and the Southeast Quarter of the Southeast Quarter of Section 22, Township 43 North, Range 5 West of the Boise Meridian, assessed to S. S. COLE.

Northwest Quarter of the Southwest Quarter, Southwest Quarter of the Southeast Quarter of Section 22, Township 43 North, Range 5 West of the Boise Meridian, assessed to ELMER J. ADAMS.

Lot 10, Block 16, Original Village of Peary, assessed to JONH BENJAMIN AND SON.

West half of Lot Eight (8); West half of Lot Nine (9); Block Nine (9), Original Genesee, Idaho, assessed to L. H. KEERS.

Lot Seven (7), Block Eighteen (18), Original Genesee, Idaho, assessed to JOHN KEMPF.

West one-half of Lot Two (2), Block Nineteen (19), Original Genesee, Idaho assessed to GEO. HOBSON.

Lots One (1), Two (2), Three (3), Ten (10), Eleven (11) and Twelve (12), Block Eighteen (18), West Addition to Genesee, Idaho, assessed to LESTER and LEOLA PORTER.

Lot Thirteen (13), Block B, Original Kendrick, Idaho, assessed to MARY VAUGHAN.

Lots One (1), and Four (4), Block Twenty-one (21); Lot Eight (8), Block Thirty (30), Original Kendrick, Idaho, assessed to GEORGE F. WALKER.

Lot Eight (8), Block Sixteen (16), Original Kendrick, assessed to LATAH COUNTY.

Lot Eight (8), Block Thirty-one (31), Original Kendrick, assessed to A. H. HOVER.

Lots One (1), Two (2), Four (4), Five (5), Six (6) and Eight (8), Block Twenty-three (23), Original Kendrick, assessed to JOHN NISBET.

Lots Five (5), Six (6), Block Sixteen (16); Lot Seven (7), Block Twenty (20); Lot Ten (10), Block Thirty-eight (38) all in Original Kendrick, assessed to E. R. PORTER.

West half of Lot Four (4), and Lots Five (5), Six (6), Block Six (6); Lots Three (3) and Four (4), Block Eleven (11); Lot Four (4), Block Twelve (12); Original Kendrick, assessed to J. F. COLLINS.

**Prices dropped again at the Close Out Sale at the Carlson Hardware. Buy your hardware needs now and save big money.**

Lots One (1) and Two (2), Block 102, Oak's Addition to Kendrick, assessed to J. F. COLLINS.  
Lots Five (5), Block Ninety-six (96), Oak's Addition to Kendrick, assessed to HARRY CORNWELL.  
Lot Three (3), (less Railway), Block One Hundred (100), Oak's Addition to Kendrick, Idaho, assessed to CHAS. BODENHOUSE.  
Lots Nine (9) and Ten (10), less railroad right-of-way, Block 101, Oak's Addition to Kendrick, assessed to LATAH COUNTY.  
Lot Four (4), less Railway, Block 101, Oak's Addition to Kendrick, assessed to LATAH COUNTY.  
Lots Two (2), Eight (8), Ten (10), Twelve (12), Block E; Lot One (1), Block F, Addison's Addition to Kendrick, assessed to G. F. WALKER.

West Twenty (20) feet of Lot Seventeen (17); Block One (1), Original Juliaetta, Idaho, assessed to F. KOHLENBERG.

All of Block F, Original Juliaetta, Idaho, assessed to SYLVIA PERRY.  
Lots Three (3), Four (4), Five (5), Block A, Lieuallen's Second Addition to Moscow, assessed to WILLIAM E. LEE.

Lots Eight (8) and Nine (9), Block B, Lieuallen's Second Addition to Moscow, assessed to WILLIAM E. LEE.

Lots Nineteen (19) and Twenty (20), Block B, Lieuallen's Second Addition to Moscow, assessed to LOUIS C. BARRETT.

Lots Thirty-one (31), Thirty-two (32) and Thirty-three (33), Block B, Lieuallen's Second Addition to Moscow, assessed to H. H. MITCHELL.  
North 50 feet of Lot One (1), Olsen's Addition to Moscow, Idaho, assessed to LATAH COUNTY.

Lots Twelve (12) and Thirteen (13), Block Thirty (30), Park Addition to Moscow, assessed to EARL AND ED ST. JOHN.

Lots Fourteen (14) and Fifteen (15), Block Thirty (30), Park Addition to Moscow, assessed to L. H. BROOKS.

Lots Eighteen (18) and Nineteen (19), Block Two (2), Original Troy, assessed to EFFIE SCEAFER.

South forty (40) feet of Lots Twenty-three (23), Twenty-four (24), Block Three (3), Original Troy, assessed to S. W. LEWIS.

Center forty-eight (48) feet of Lots Twenty-three (23) and Twenty-four (24), Block Three (3), Original Troy, assessed to TROY NEWS.

Lots Twenty-three (23) and Twenty-four (24), Block Eighteen (18), Original Troy, assessed to OTTILIE H. HAUGE.

Lot Three (3) Block Three (3), and Lot One (1), Block Five (5), all in Daniel's Addition to Troy, assessed to R. H. CONDEN.

Lot One (1) and Two (2), Block Two (2), State Addition to Troy, assessed to NILS P. PETERSON.

Lots One (1) and Two (2), Block Twelve (12), State Addition to Troy, assessed to S. B. JOHNSON.

The Board reserves the right to reject any and all bids at the sale above mentioned.

Dated at Moscow, Idaho, this 25th day of April, A. D. 1927.

HARRY A. THATCHER,  
Clerk of the Board of County Commissioners, Latah County, Idaho 17-6

Prices dropped again at the Close Out Sale at the Carlson Hardware. Buy your hardware needs now and save big money. 17-1

**Beyond Redemption** "Making Plants Grow Better" is a headline in a current magazine. "We are sure that the poison Ivy just wouldn't do it," says Montague.

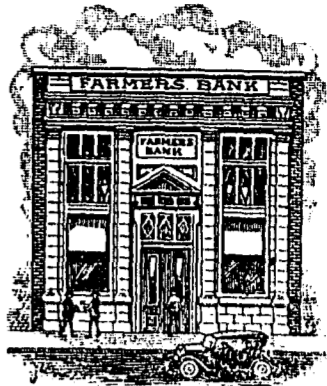

**They're All Alike!**

Ask any man past fifty years of age and he will tell you of some time in his life when he was sailing high. Things were coming his way. There are few exceptions. Why is he poor now? Well there are various reasons. One thing is sure. It is not because he placed his money in a sound bank and checked it out only when safe investments were secured. There are more ways to lose money than to make it. If you are making any money, no matter how small the amount start the saving habit by opening a bank account.

**The FARMERS BANK**

**A Fine New Line of Delicious CANDY**

Make a trial purchase and we know you will become a steady customer. No finer line ever sold in Kendrick.

**We Always Have Ice Cream PERRYMAN'S**



**For Ambitious Young Men**

Our bank is a popular place for earnest, substantial young men, the kind who will become our leading citizens. Every boy who means business and expects to get ahead should be one of our depositors. If you will start off in this way and adhere strictly to the basic principles of success you can build up capital, credit and an acquaintance that will help you in after life.

Whatever your age, you are young enough to accomplish a great deal for the benefit of yourself and others by starting an account right now.

**Kendrick State Bank**  
"Your Home Bank"  
KENDRICK, IDAHO

**New Northern Pacific Building Now Open in New York City**

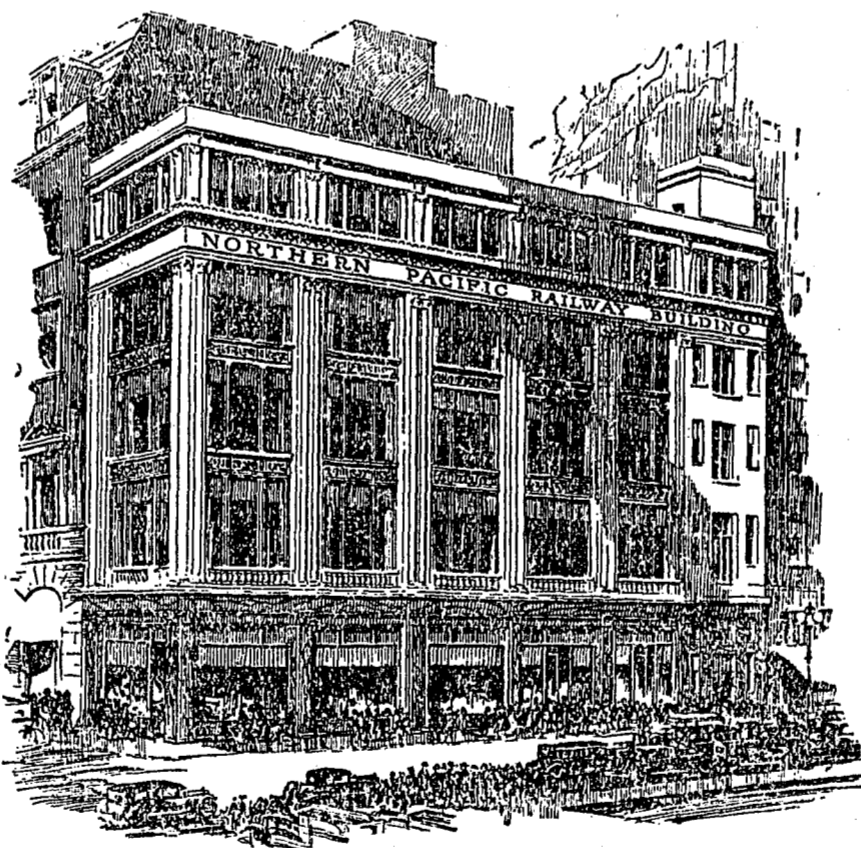

The industrial, agricultural and social progress of the Northwest and the recreational advantages of that territory are to be set constantly before countless thousands of persons at one of the busiest corners in New York.

The Northern Pacific Railway Company has just opened a new passenger office in New York at Fifth Avenue and Forty-sixth street in a reconstructed building which for many years was the home of the famous Dreicer & Company. Here is to be provided a convenient headquarters for northwest travelers in uptown New York and at the same time this new Northern Pacific office will serve Minnesota, North Dakota, Montana, Idaho, Washington and Oregon as an exposition building where every day in the year this territory served by the company's lines will be called to the attention of New Yorkers and transients.

The new Northern Pacific Railway building is a five-story structure of black marble and white stone. The interior of the passenger office carries color and theme of the railroad's trademark—black and red predominating. Large display windows on Fifth Avenue and Forty-sixth street picture Northwest scenes and products, which are effectively shown as upon miniature theater stages with novel lighting effects to emphasize Northwest attractions and to catch and hold attention of passersby.

In announcing removal of the company's offices from 280 Broadway to the uptown location, A. B. Smith, passenger traffic manager, said this step is a part of the new policy of Northwest railroads. Recent public discussions have shown the need of better acquaintance and better understanding as between the people of the east and the people of the west, he said, and by establishing this office in the heart of the New York shopping district and equipping it to furnish information about the Northwest the Northern Pacific not only will facilitate the handling of its own business but will contribute in an important way to that better understanding.

With indications this year that travel to the North Pacific and intermediate territory will compare favorably with other "heavy passenger travel years," the opening of the new New York offices of the Northern Pacific is timely, Mr. Smith said.

**LOCAL NEWS**

Mrs. Frank Crocker returned Tuesday afternoon from Wallace where she visited at the home of her son, Lester.

Jack Pickard of Troy was a visitor during the week end.

The Kendrick I. O. O. F. quartet and a number of local Odd-fellows and Rebekahs attended the celebration of the anniversary of the order at Troy Tuesday evening. A big attendance and fine time were reported.

Mr. E. E. Bechtel and family of Moscow visited relatives here last Sunday.

W. D. McGregor visited relatives in Pullman over the week end.

Mrs. Ramsey Walker of Wallace and Mrs. Guy Lewis of Coeur d'Alene arrived Tuesday afternoon to visit friends. Mrs. Earl Crocker returned home with them for a visit.

Mr and Mrs. Fred Flaig and children of St. Maries arrived the first of the week to visit home folks here.

Mrs. J. S. Bryant of Lewiston was transacting business in Kendrick, Tuesday of this week.

Rev. and Mrs. Lester Taber drove to Clarkston the first of the week to attend the Methodist church convention which was in session there for several days.

Geo. Davidson was a Lewiston visitor the first of the week.

Mrs. R. D. Newton entertained the Okeke club last Saturday evening at a delightful bridge party. High scores were made by Mrs. Anderson and A. K. Carlson and E. H. Emery tied for first. Dainty refreshments were served.

The Lewiston-Orofino stage is making regular daily trips from Lewiston to Orofino and return, via Juliaetta, Kendrick, Southwick.

Mrs. H. H. Sparber made a business trip to Moscow last week.

The Dixie Jubilee Quartet gave a good concert here last Monday evening under the auspices of the Methodist church. A packed house greeted the entertainment.

James Yadon arrived the first of the week from Vancouver, Wash. to visit his daughter, Mrs. Walter Housley.

R. D. Newton of Colville, Wash., spent the week end here with his family, returning Tuesday morning. Mr. Newton is well satisfied with his new location

and believes it has a bright business future. Mrs. Newton and the children will join him in Colville immediately after school closes.

Dr. and Mrs. G. W. McKeever and little daughter, Paula, drove to Avon, Sunday, to visit Mrs. McKeever's mother.

Charles Crocker went to Spokane the first of the week and bought a new sport model Whippet roadster.

Doc. E. T. Baker, veterinarian of Moscow, visited here the first of the week with Doc. VanWert.

**Doing It Right**

An Oriental paper, having an English section, printed the following notice: "The news of English we tell the latest. Write in perfectly style and most earliest. Staff has each been colled and write like the Kipling and the Dickens. We circle every town and extortionate not for advertisements."

"Are you married" a colored man was asked. "No, suh," he said, "I makes ma' own livin'."

**Emanuel Lutheran Church**  
Rev. E. A. Rein, Pastor,  
Caceron, Idaho

Sunday School ..... 9:30 a. m.  
Church Service ..... 10:30 a. m.  
Church Council first Monday in the month.  
Ladies Aid first Wednesday in the month.  
Come and worship with us.

**Catholic Church Notice**

There will be mass at Juliaetta; Monday, April 25th, at 8 o'clock; and at Kendrick, Tuesday, April 26th, at 7:30.

Rev. A. Jentges, Pastor.

**Kendrick Methodist Church**

Preaching at American Ridge Sunday, May 1, at 11:00 a. m.  
At Kendrick at 7:30 p. m.  
Junior and Epworth Leagues at 6:30 p. m.

L. E. Taber, Pastor.

**PRESBYTERIAN CHURCH**

Bible School ..... 10:00 a. m.  
Church Service ..... 11:00 a. m.  
Back to our regular schedule again there will be a Junior sermon next Sunday.

Topic for the morning will be: "Stewardship"

You are cordially invited to worship with us. Your presence will encourage us and be helpful to you.

Dale Lanphere, Pastor.

**Card of Thanks**

We wish to publicly express

our gratitude to our friends and neighbors for their efforts in saving our store building and stock last Sunday morning; it was due to their quick response and hard work that the fire was put under control. Again we thank you all.  
DeWinter & Goudzward.

**Reduce Winter Mortality**

One of the best ways to reduce the per cent of mortality in a poultry flock is to cull out all undersized-late-hatched pullets. They are the type of birds most subject to colds and roup, and will seldom lay many eggs until the late winter production begins to reduce the prices. The remedy is to buy enough chicks, or hatch enough at home, so the pullet flock can be thoroughly culled, and yet leave enough to fill the capacity of the plant.

**Linden News**

The friends of T. P. Fisher were very sorry to hear of his painful accident, which occurred Friday morning at the home of his sister in Moscow. He was fixing her kitchen flue and slipped on the roof and fell to the ground breaking both bones in his left arm, also the left hip at the joint. He is at the Inland Hospital.

Mr. and Mrs. Weyen and sons and Mrs. Travis and son, Herman, spent Sunday with Mr. Weyen's brother and family at Leland.

Mr. and Mrs. C. E. Harris were callers at the Allen home, Sunday evening.

The school board closed the school Monday on account of scarlet fever.

Miss Sweeney will work with the seventh and eighth grade pupils who expect to write on the May exams.

Mr. and Mrs. Ed Sadler who have been visiting his parents, Mr. and Mrs. W. M. Sadler, returned to their home at St. Maries, Saturday.

Mr. and Mrs. C. P. Israel and family and Miss Eva Smith visited Mrs. Eakin, and brother, Mr. Fisher at Moscow, Sunday.

Arthur Bohn, who was hurt while working at the Lewis mill last week, is getting along nicely.

These nice spring days find everyone very busy with farm work.

**Crescent Clippings**

Mrs. Mike Forest and daughters, Mrs. Anna Kimbley and children, Mrs. A. Dorendorf and daughter, visited with Mrs. C. L. Trail Sunday.

Mr. and Mrs. John Darby were business visitors in Kendrick, Monday.

Walter Dorendorf is working at Cowger's sawmill.

Charlie Zimmerman is riding

around these days in a new Buick.

Wm. Dorendorf is plowing for Mrs. Anna Kimbley.

Frank Souders went to Lewiston Monday.

Mike Forrest and sons Mr. and Mrs. Wm. Dorendorf and daughters and Walter Dorendorf visited at the Riley home near Kendrick, Saturday and Sunday, and incidentally caught a bunch of suckers Saturday evening.

Mrs. Wm. Dorendorf and daughter visited with Mrs. Anna Kimbley, Monday.

Mrs. Frank Souders and Mrs. E. J. Wells visited at the M. L. Robeson home Sunday afternoon.

Mrs. Wm. Dorendorf and daughter spent Tuesday with Mrs. Dorendorf's mother, Mrs. Mike Forrest.

Geo. Christensen and son, Don-

Monday. Bud Harris and Cleve McPhee were grading the roads in this neighborhood the first of the week.

We are pleased to announce that Dr. Jones, the old reliable specialist, will be at the Commercial Hotel Kendrick, Saturday, April 30th. Read his ad in this issue.

15-1

**Cotton Fabrics**

**Cambric Percalé Print**

A Yard

**23c**

A big selling print in fast colors in many patterns, a yard wide.

**Broad Cloths**

A Yard

**59c**

A beautiful assortment to choose from—a yard wide.

**Peter Pan Prints**

A Yard

**59c**

A very dainty fabric, in many patterns and 32 inches wide.

**Pongee Prints**

A Yard

**\$1.39**

Very pretty fabric of firm quality, in stripes, tub fast and easy to launder; 36 inches wide.

**Children's Half and Three Quarter Hose**

at Reduced Prices

SEE OUR BARGAIN TABLE

**New Shoes for Ladies and Children Made by the**

**BROWN SHOE COMPANY**

Makers of the Famous

**BUSTER BROWN SHOES**

Ladies' patent strap, dot print trimming, one strap, a good buy at **\$4.25**  
Ladies' pastel parchment side, 3 eyelet tie, parchment frog trimming **\$4.50**  
Children's patent 4 eyelet tie, tan shark trim, rubber heel, at **\$1.85 \$2.00**

**SEE OUR GROCERY DEPARTMENT SPECIALS**

Fresh Fish Every Tuesday

**KENDRICK STORE CO.**

"The Quality Store"

**TONIGHT and SATURDAY**

**BEBE DANIELS** in

**LOVERS IN QUARANTINE**  
with  
**HARRISON FORD**  
a **FRANK TUTTLE**  
PRODUCTION



This picture needs no introduction. Million have read the story and will come for miles to see it. Regular admission prices of 10c and 35c.

**At The New Kendrick Theatre**

**HEADQUARTERS FOR**

**Mill Feed, Hay and Grain**

This is headquarters for anything in the feed line. We buy and sell hay and grain and always have a stock of mill feed for your needs. We are glad to serve you.

**POULTRY FEED**

The poultryman will find that he can do well here as we keep a full line of chicken feed and at prices you can afford to pay. If you need Egg Mash, O. K. Scratch Feed, Bran and other poultry feed, get our prices before you buy.

**Highest Market Prices**

Paid for your hay and grain. A good place to sell as we are glad to look after your interests.

**We Sell Flour**

And our prices are always consistent with the market. Buy "400", Princess or Asotin Best—by the barrel. It is all good flour. Ask your neighbor.

**Vollmer Clearwater Company**  
KENDRICK, IDAHO