

NEWS FROM THE NEIGHBORING TOWNS

Clipped From Papers Published in Latah County.

Fine Wheat Here

In 33 seasons, Ole Flamoc a local thesherman says he has never seen the grain yield more consistently than this year and after threshing 6 days this year he reports yields of 35 to 48 bushels to the acre. He also states that he has wheat ahead of him that is sure it will go 50 bushels per acre. This along with other crops demonstrates the ability of the Genesee country farmer and the fertility of this good old Palouse dirt. No argument, we think the Genesee country farmer should be sitting on top of the world this fall.—Genesee News.

State Can't Afford it

Whatever the future may bring to pass concerning the university, the time has not yet come for its dismemberment or removal. The taxpayers of the state cannot at this time afford to consider the maintaining of two degree granting institutions. One argument in favor of moving the agricultural college to the south is that, Latah is "not an agricultural county." A fool argument, as every one familiar with Latah county knows. If one cared to answer such a slander in as mean a spirit as it circulated, one might remind those who are responsible for it that only a few years ago all maps showed the southern part of Idaho as the "Great American Desert."—Deary Press.

New Candy Store

Moscow will have a wholesale candy store, according to Ray Hunter, who left Tuesday for Spokane to purchase machinery and fixtures for the store which will be opened on Second street in the auxiliary formerly occupied by the Parisian dress-making department.

Mr. Hunter plans to be ready for business before August 15, according to his present plans, and will maintain a small retail counter as well as attending to his wholesale trade.

Mr. Hunter, who has been employed for the past five years in Mittens, The Bon-Ton and the Moscow creamery, plans extensive improvements in the store in the near future.—Star-Mirror.

Linden News

Mr. and Mrs. Frank Vaughan of Cream ridge and Mrs. Rose Lightle of California, visited at the C. H. Fry home, Thursday.

Mrs. Frances Stevens and daughters of Orofino are visiting her sisters, Mrs. Gus Farrington and Mrs. Albert Dorendorf.

Mrs. Millie Abrams and children spent the day Sunday with Mrs. Sadler.

Mr. and Mrs. Claud Pippenger and family of Cavendish, and Mrs. Geo. Garner were callers at the McPhee home Sunday.

Mrs. E. L. Mitchell went to Newport, Wash., Saturday to visit her husband a few days.

We are glad to hear that Ed Darby, who underwent an operation at the Inland hospital at Moscow, last week, is getting along nicely.

W. Weyen moved his threshing machine to the Potlatch, Friday, after threshing several fields of grain here.

Gus Farrington and Geo. Garner will start their machine this week and will thresh on the ridge.

C. E. Harris, who is working with a threshing machine near Troy, spent Saturday evening and Sunday at home. He was accompanied by his mother, Mrs. Emmett Harris.

Mr. and Mrs. Geo. Lockhart and sons, spent Sunday with Mr. and Mrs. Edgar Bohn. They left Monday for Arizona, where they will make their home.

Mr. and Mrs. C. P. Israel were callers at the Smith home Thursday evening.

NEZ PERCE COUNTY PRIMARY ELECTION

Will Present Three Tickets at General Election.

With 19 of the principal precincts in from Nez Perce county out of 30, the results of the primary election are reasonably certain. Most of the 11 precincts still out did not hold primaries. Following is the probable list of candidates:

Republican

Senator—Charles A. Hastings. Representatives—Jesse Hoffman, Alex Kasberg.

District Judge—Miles S. Johnson.

Commissioner first district—Peter Muench.

Commissioner second district—Fred Brand.

Commissioner third district—C. Whitman.

Prosecuting attorney—Fred J. Babcock.

Sheriff—Harry Dent.

Treasurer—James F. Thompson.

Probate Judge—C. D. Livingstone.

Superintendent—Villa Leeper.

Assessor—George Ruddell.

Coroner—E. M. Brower.

Surveyor—W. P. Hughes.

Democratic

Senator—S. O. Tannahil.

Representatives—Fred C. Erb.

District judge—M. R. Hattabaugh.

Commissioner first district—W. Porter Shafer.

Commissioner second district—Wayne S. Talbot.

Clerk of district court—Thos. D. Barton.

Prosecuting attorney—John L. Phillips.

Sheriff—Euclid Code.

Treasurer—T. L. Ford.

Probate judge—E. L. Parker.

Superintendent—Nellie Buckles.

Assessor—James L. Armstrong.

Coroner—W. E. Stoddard.

Progressive

Senator—D. J. Wyatt.

Representatives—W. F. Albright, T. A. Daugherty.

Commissioner second district—William Bozarth.

Commissioner third district—Ben Cleveland.

Prosecuting attorney—J. D. Zurecher.

Treasurer—Miss Elgren Atchison.

Probate judge—Sid Sorey.

MRS. J. A. HEACOX INJURED

Car Forced Into Ditch by Alleged Drunken Indians.

A carload of alleged drunken Indians traveling toward Lewiston on the North and South highway Wednesday afternoon forced a car driven by Mrs. J. A. Heacox of Juliaetta into the ditch, causing her to receive several bad cuts and badly damaging her automobile, says the Tribune.

The accident occurred on the turn near the L. B. Hill greenhouses, three miles above Lewiston. Mrs. Heacox was driving alone, enroute to Juliaetta, when she met the weaving car of the Indians. She was forced off the river side of the road, her heavy enclosed car rolling over twice and stopping in the ditch.

Mrs. Heacox was taken to White's hospital by a passing motorist. Her injuries were characterized as severe but not serious, being principally cuts around the head. She was resting easily last night.

The Indians were not apprehended.

An unusually ragged tramp knocked at the door of a home and asked the mistress for alms. "Aren't you ashamed," she inquired. "You are so ragged and dirty that I am ashamed of you myself."

"Yes," reflected the tramp, "it is a reflection on the generosity of the community."—Ex.

Mr. and Mrs. Harold Thomas and daughter, Phyllis, were passengers on the afternoon train for Lewiston, yesterday.

Will Pull at Fair

Interest in pulling contests has developed rapidly since the first public tests were held at the Iowa State Fair, Des Moines, Iowa in 1923. Pulling tests during the development of the Collins dynamometer were held during 1922 at the Iowa State College, Ames, Iowa.

The object of these tests is to determine the sustained maximum pulling capacity of each pair. These tests will also afford valuable scientific data on the relation between form and function in draft animals. They will stimulate general interest in the breeding and use of good draft horses or mules.

It was with difficulty, even when the above purpose of these tests was explained that the board of the Iowa State Fair was persuaded to turn over enough ground, even in an out of the way corner of the grounds on which to conduct the tests in 1923. Working under this and other handicaps, lack of premium, and little advertising—these first pulling tests drew such crowds that the fair board immediately arranged for similar tests in 1924. Demands for the machine for use at county and district fairs throughout the state for 1924 were so heavy that plans were made to build a second dynamometer for use in Iowa.

In 1924 that machine was widely used in Iowa and one was in use in Canada. After the pulls at the Regina and Saskatchewan fairs in Canada, rivalry between the owners of the winners of these two fairs became so keen and the power of the horses was so disputed that a special contest was arranged with a stake of \$1000.00 in gold. Admission was charged and the fair authorities cleared \$4000.00 in this one contest.

The Saskatoon winners, grade Belgians, won the match and the \$1000.00 in gold but neither team in the match equalled the record set the day before by Jumbo and Barney, grade Belgians owned by Gibbs Brothers, which was a pull of 3100 pounds.

The tremendous pull exerted may be better understood when it is explained that it is equal to starting a load of 40,000 pounds on granite block pavement but with this difference: In starting a load on granite, block pavement such energy is expended for less than a second, whereas in developing such a pull on the dynamometer this expenditure of energy is continuous for the full distance covered. It is equivalent therefore to starting such a load on granite block many times.

As a result, this pair, although they lost the match, nevertheless held the world's championship from July, 1924 to August, 1925, when Pat and Barney, Percheron-Belgians owned by the Blue Line Storage Company of Des Moines, Iowa, set a new record by a pull of 3425 pounds which is equivalent to starting for 15 or 20 consecutive times a load of 44,500 pounds on granite block pavement.

This machine has been secured for the Whitman-Latah Fair to be held at Garfield, Sept. 2-3-4, where daily contests will take place.

Hard Lines

In a school the children had been examined and their eyes tested, according to the educational authorities latest decree. Those who were suffering from defects had notes given them to take home. Among the note bearers was one of the name of Willie Jones, and the note bore was as follows: "Dear Sir: I wish to inform you that your son, William, shows signs of astigmatism, which ought to be attended to at once.—Yours faithfully, J. W. Headmaster."

In the afternoon Willie brot this reply "Dear Sir: I don't know just what it is that Willies been doing, but I waloped him well this dinner-time and you can have another go at him if he isn't any better.—Yours truly, Wm. Jones, Sr."

Kendrick Precinct Returns

The republican primary election last Tuesday brought out the heaviest primary vote ever cast in this precinct. Keen interest was taken in the outcome of several contests, particularly that of commissioner of the third district and sheriff. G. F. Walker, present incumbent, carried his home precinct by a heavy majority, while Charlie Summerfield polled nearly 90 percent of the votes of this precinct. The vote here was noticeably consistent and showed that the people of this precinct were alive to the issues involved.

Following is the vote for the various candidates:

State senator, Chris A. Hagen. State representatives: A. H. Oversmith, 81; J. A. Harsh, 40; LaFayette Keene, 61; Alfred Anderson, 38.

District judge of the second judicial district: Edgar C. Steele, 91; Guy W. Wolfe, 23.

County Commissioner first district: John Cone, 87; E. A. McClelland, 19.

County commissioner second district: Elmer H. Paulson, 76; Laurence E. Huff, 23.

County Commissioner third district: G. F. Walker, 114; John Woody, 24; James W. Pence, 6; Geo. C. Hoidal, 1.

Clerk of the district court and ex-officio auditor and recorder: Harry A. Thatcher, 102.

Prosecuting Attorney: Abe Goff, 67; Latham D. Moore, 47.

Sheriff: Charlie Summerfield, 119; William H. Smith, 16.

County treasurer: Leola R. King, 119.

Probate judge: Adrian Nelson, 72; L. G. Peterson, 52.

County superintendent: Ellen Peterson, 101.

County Assessor: E. J. Gemmill, 109.

Coroner, H. R. Short, 102.

Delegates to county convention: G. P. Anderson, 98; A. H. Daubenberg, 88; N. E. Walker, 98; R. D. Newton, 16.

Precinct committeeman: N. E. Walker, 113.

Justice of the Peace: H. P. Hull, 15; J. B. Helpman, 7.

Return From Tennessee

Mr. and Mrs. D. J. Ingle returned Tuesday morning from a trip to their old home in eastern Tennessee, where they visited relatives for several weeks. Mr. Ingle stated that crop conditions there were the best in years. That wheat yields, instead of 15 bushels to the acre, ran as high as 40 bushels. He says that farm improvements there are better than any other agricultural community he ever saw. People do considerable dairying and engage extensively in the poultry business. Road improvements are going forward there as they are everywhere—except in the Potlatch.

\$7.00 to Seattle and Tacoma

Agent Ramey received notice yesterday that a special excursion rate would be made over the N. P. to Seattle and Tacoma, the round trip for \$7.00. Leaving Kendrick Saturday noon, arrive at Seattle Sunday morning; then leave Seattle Sunday evening and arrive home Monday noon. It is a special week-end excursion rate, effective tomorrow.

Resume Church Services

After a month's vacation the church services will be resumed, Sunday, at the Lutheran church, Cameron. English services at 10:30 a. m. Sunday school at 9:30 a. m. Come and worship with us.

Mr. and Mrs. Ralph Knepper returned Sunday evening from a week end visit with the Dunkle family at Rose Lake. Marjorie Davidson and Iester Knepper, who, with Lillian Long, spent two weeks at Camp Sweeney near Ceur d'Alene, accompanied them home. Lillian remained in Spokane to visit friends for a few days.

LATAH COUNTY PRIMARY RETURNS

Heavy Vote Cast at Election Last Tuesday.

Returns from 22 out of 27 precincts in Latah county give results that will not be changed by the small vote yet to be heard from. Interest centered around the republican primary as there were a number of contests that brought out a heavy vote in most of the larger precincts of the county.

Democrats held elections in only two precincts and nominated a complete ticket. No progressive primaries were held in the county.

For representatives there were four candidates, Oversmith and Harsh winning over Anderson and Keene.

For county commissioner third district G. F. Walker was defeated by John L. Woody by a vote of 887 to 740. Geo. C. Hoidal, 275 and J. W. Pence, 213, the last two candidates causing a split in the vote that defeated Mr. Walker. John Cone, incumbent commissioner for the first district won over his opponent, E. A. McClelland, by a vote of 1289 to 748. Elmer H. Paulson from the second district was nominated by a vote of 926 to 748 for his opponent, Laurence E. Huff.

Abe Goff, for prosecuting attorney, was nominated over Latham Moore by a vote of 1343 to 888.

For Sheriff, Charlie Summerfield, present incumbent, defeated William H. Smith by a vote of 1363 to 979.

Adrian Nelson won over L. G. Peterson for probate judge by a vote of 1341 to 935.

Republicans nominated without contest were C. A. Hagan, state senator; Leola R. King, treasurer; Ellen Peterson, county superintendent; E. J. Gemmill, assessor; H. R. Short, coroner; H. A. Thatcher auditor and H. J. Smith, surveyor.

Democratic nominees, all uncontested and the majority written into the ballot were, G. P. Mix, senator; J. H. Forney and Harry Driscoll, representatives; Grant Robbins, sheriff; William Fowler, probate judge; Frank C. Moore, prosecuting attorney; J. J. Pickard, coroner; Homer Dinsmore, auditor; Robert Muhlitz, assessor; Cecil Ryan, surveyor; June Cole, treasurer; John Linehard, first district commissioner; G. O. Miller, second district commissioner, and Thomas Christie, third district commissioner.

Leland News

Rev. Brink and family of Yakima, is visiting the DeWinter family this week.

Bean hoeing is finished and the boys and girls are sporting a fine coat of tan and plump pocket books. The beans are looking fine too.

Mrs. C. H. McGhee of Clarkston is visiting Mrs. Clyde McGhee this week.

Alex Lawrence brought a bunch of horses from the Pomeroy country Tuesday.

Mrs. Frank Carey and family were Leland visitors, Monday. They report the grain harvest about finished in their section, and crops above the average.

The primary was quite well attended Tuesday by the Republicans of the precinct. There being no contests on the Democratic ticket, but few came to the polls.

Herman Meyer and family were called to the bedside of Mr. Meyer's father in Spokane this week. We understand he is very low and not much hope is entertained for his recovery.

Do not forget the date, August 7th. Whether you are in favor or not of schools, come and learn whether it will be cheaper to have an approved high school, or pay tuition on pupils sent out of the district. Superintendent, Nellie Buckles, and Messrs. Crow, Brammer and Prof. Dewey will be here to answer any questions on the matter.

ITEMS OF INTEREST FROM SOUTHWICK

Written for Gazette by Special Correspondent

Mr. and Mrs. Henry Bramer left for Spokane, Monday noon, having received word that morning that her father, Henry Meyers, was seriously ill.

Mrs. Jessie Alfred of Portland arrived last Friday for a visit with her cousin, Mrs. Fairley. She left for Lewiston last Sunday evening.

A daughter was born July 26, to Mr. and Mrs. Alfred Adams.

Mr. and Mrs. Ralph Wright left Sunday for Portland where they expect to make their home for some time.

Mrs. Walter Tarry of Cavendish spent Monday with her parents, Mr. and Mrs. S. R. Southwick.

Elmer Gill and wife of Elk River spent the week end at the home of his sister, Mrs. Zoel Fairley, returning home Sunday evening.

Threshing is pretty well under way, several threshers being at work in the neighborhood of Southwick and grain is turning out very satisfactorily.

Mr. and Mrs. J. E. Hoppe drove to Orofino and back last Friday.

Mrs. John McIver spent the week end at the home of her brother in town, returning home Monday morning.

Sunday guests at the home of Ben McCoy were A. W. McCoy and family, Elton McCoy and wife, Mrs. John McIver, Miss Nellie Henderson and Mr. and Mrs. Homer Betts.

Miss Rowena Russell is spending the week at the home of her aunt, Mrs. Ray Southwick, of Cream ridge.

Mrs. Chester McIver and children spent Sunday at the home of her parents, Mr. and Mrs. Jap Triplett.

Mrs. Hicks, who has been visiting at the home of her brother, Geo. Jones, for the past few weeks, left last Friday for her home in Lewiston.

Miss Joy Bell spent Sunday and Monday at Cavendish. She left for her home in Kendrick, Tuesday morning.

Mr. and Mrs. Fred Hassinger of Gifford spent Sunday with relatives in and around town.

Mr. and Mrs. Joe Thornton have returned home from their trip to Oregon.

Miss Esther Beckman of Asotin is the guest of Miss Jane Ziemann.

Jess Daniels of Cavendish was quite badly hurt Tuesday by his tractor rearing up and falling on him. Dr. Truitt was called to attend him. He is not thought to be hurt seriously, however.

Not The Same Conclusion

A group of workmen at lunch hour were discussing evolution and the origin of man. One of the party remained silent, when a companion turned to him and demanded his opinion. "I ain't going to say," he replied doggedly. "I remember as how Henry Green and me threshed that all out once before, an it's settled, so far's I'm concerned." "But what conclusion did you arrive at?" "Well, we didn't arrive at the same conclusion. Henry he arrived at the hospital an' I at the police station."

Ice Cream Eaters

This is a nation of ice cream eaters. The United States Department of Agriculture estimates that 322,729,000 gallons of ice cream were eaten last year. Consumption in 1910 was 95,450,000 gallons. By 1915 the figures reached 175,224,000 and by 1920 it had increased to 260,000,000 gallons. Ice cream consumption varies from year to year, influenced by weather conditions, but the long-time trend is distinctively upward, the department says. A wholesome product, convenient packages, and ice cream cones are given as reasons for the increased consumption.—Ex.

**The Tunic Dress
Takes a New
Form**



Style 8839

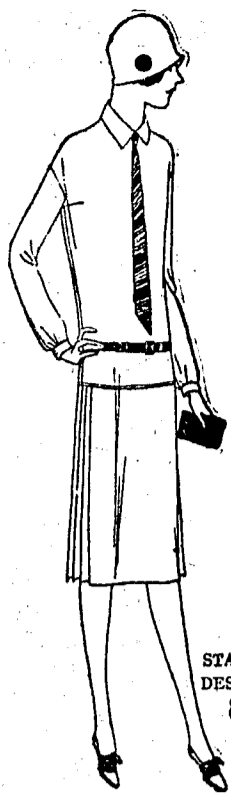

STANDARD DESIGNER 8823

**The Designers
For
September
are in and the
Fall Quarterly**

**This Store has
a Large
Stock of
Standard
Designer
Patterns**

And Many Materials
Are Suitable For It

AT OUR piece-goods department you will find a large assortment of new materials to choose from. But before you buy your material get the pattern for this dress and consult the pattern envelope for the amount and kind of material to buy.

Always Use
STANDARD-DESIGNER
PATTERNS
Including BELROBE

N. B. LONG & SONS

"The Home of Good Things to Eat and Wear"

THE KENDRICK GAZETTE

"The Pulse of The Potlatch"

Published every Friday at Kendrick, Idaho, by Ralph B. Knepper

Subscription Price \$1.50

Entered at the Post Office at Kendrick as second class mail matter.

Stony Point

The new grain warehouse at Cherry Lane is nearly completed and grain is being received there every day from Cottonwood creek. The warehouse was built by the Prairie Flour Mills Company of Lewiston and affords storage room for the farmers of Fir Bluff vicinity as well as those of Cottonwood creek vicinity.

Leonard Fairfield says he sure wishes that his new Ford touring car was big enough to haul wheat on as he surely does like to swing it around the corners.

A. Scott of Yakima is spending the summer with his daughter, Mrs. Will Schetzle.

George Dygert, who has been quite sick for the past two weeks, returned home Sunday from Lewiston, where he had been taken for medical aid. He resumed his work on the Myrtle section, Monday.

Frank Hoisington threshed some fall wheat on the Joe Davis place which made a yield of 50 bushels to the acre. Leonard Fairfield threshed 1181 sacks of winter wheat from 63 acres. No spring wheat has been threshed in our locality as yet.

Mr. and Mrs. W. S. Cox of College Place, Oregon, are spending a while at the Jess Cox place.

The Dygert family spent Sunday at the C. C. Brand home in Clarkston, the event being in honor of Mr. Brand's 38th birthday. A sumptuous dinner was served and the afternoon spent in eating ice cream and cake.

Mrs. Robert Heimgartner, Sr., left Monday evening for Fix ridge to visit at the home of her son, Will.

Big Bear Ridge

Miss Dorothy Jones went to Lewiston, Wednesday, to visit her sister, Agnes, who is attending the Lewiston State Normal. Mr. and Mrs. Halvor Lien were Moscow visitors Thursday.

Mrs. P. T. Ranniger and children of Spokane are visiting at the homes of Mrs. Marie Lind and Mrs. Halvor Lien.

Mrs. Wade Keene entertained the Ladies Guild at her home Wednesday afternoon.

A family reunion was held at the home of Mr. and Mrs. W. W. Reid, Sunday. There being over thirty relatives present.

Alfred S. Nelson returned to Chicago last week, having spent his vacation with his parents, Mr. and Mrs. James S. Nelson.

Adolph, Edwin, Joseph and Miss Bertina Forest and Ingrum Olson, were Moscow visitors, Sunday.

Mrs. Tom Long of Kendrick is spending the week with her parents, Mr. and Mrs. Ole Lien.

Expression of Appreciation

I wish to express my appreciation and thanks to the people who, by their vote, showed their confidence in me, by again giving me the nomination for the office of sheriff at the primary just held.

Charlie Summerfield.

**DIVINING ROD AIDS
IN FINDING FOSSIL**

**Stick That Located Elephant
Bone Described.**

Tucson, Ariz.—Dr. Byron Cummings, director of the state museum and professor of archeology at the University of Arizona, described the manner in which the mysterious divining rod was manipulated by Charles Udall, one of his co-workers, in the unearthing of the shoulder blade of an animal, which Doctor Cummings declared to be that of a prehistoric elephant, probably a mammoth, at least 250,000 years old. Doctor Cummings, however, declined to make any scientific pronouncement on the efficacy of the rod.

The blunt bone was exhumed by Doctor Cummings, Capt. D. W. Page, a Washington archeologist, and Mr. Udall, a geologist, who is the owner of the Cerro Colorado mining tract seven miles northwest of Arivaca, Ariz., about ten miles north of the Mexican border, on which the discovery was made.

Mr. Udall had told Doctor Cummings that he had been locating lime deposits, including bones, by means of the mysterious rod.

Operation of Rod Described. "The device," said Doctor Cum-

ings, "consists of a wishbone-shaped stick, with a wooden thimble set in at the junction of the two forks. The thimble contains certain chemical substances, the nature of which I do not know."

"Mr. Udall holds the forked stick lightly between his fingers so as to give it free play. When the stick is held above a lime deposit it gives a downward tip, apparently, and as the stick is withdrawn from a point directly above the attracting spot the thimble seems to be drawn in the direction of that spot."

"Before we exhumed the shoulder blade Mr. Udall traced the outline of it over the surface of the earth by means of his forked stick. To what extent it is accurate will have to be demonstrated by further excavations."

"Near the bone that was excavated the crocheted stick in Mr. Udall's hands traced the outline of a mammoth's tusk. "He tells me that his rod has traced the configuration of several skeletons, one of them a mammoth. This mammoth's outline was transferred to paper by Mr. Udall. Later he compared a picture in a magazine with his drawing and the two were strikingly similar."

Bone Found in Volcanic Ash. "The outline of a dinosaur, which apparently is larger than any of those yet uncovered in the United States, has been traced by the crocheted stick, according to Mr. Udall."

The elephant's shoulder blade, which was protruding a few inches above the surrounding ground, was exhumed from a bed of volcanic ash, which would have preserved the skeleton in better condition had not a later upheaval of the earth forced the remains toward the surface.

There seem to have been three periods of volcanic disturbance in this region, Doctor Cummings said. As a result, the strata are much closer to the surface of the earth than they otherwise would have been, and this accounts for the imperfect fossilization.

"The spot probably was at one time a fresh-water lake where animals came to water," Doctor Cummings continued.

"There is no question that the bone was deposited there by natural means. It was not 'planted,' and it is undoubtedly genuine."

"This one bone, found so close to the surface, indicates that there is an extensive fossil bed in that region. Mr. Udall, from the work he has done there, is confident that there are fossil remains of very large pleistocene mammals there."

"The shoulder blade we found was almost complete. Only a small fragment is missing. There is no doubt in my mind that it is a part of an adult mammoth or mastodon, probably the former."

**Find Tuberculosis in
Hogs Killed in 1922**

**One of Every Seven Animals
Had Dread Disease.**

(Prepared by the United States Department of Agriculture.)

Federal meat-inspection records for the year 1922 show that an average of one hog out of every seven slaughtered in establishments under federal inspection during the year showed lesions of tuberculosis. Altogether, 39,416,439 hogs were slaughtered under federal inspection in 1922, and 5,640,061 of them showed lesions of the disease.

Hogs are infected principally by following diseased cattle in the feed lot and by drinking milk from tuberculous cattle. Because of the short feeding period of hogs, the tuberculous lesions are usually localized; the head and glands of the neck are most commonly affected. However, it is estimated that in 1922 more than \$2,000,000 worth of pork was condemned as unfit for human food on account of tuberculosis. This is but a part of the total loss sustained by the nation on account of tuberculosis in hogs. Animals

affected with the disease cannot make the best gains, and the danger to human health is a factor always to be considered.

The vigorous campaign being conducted for the eradication of this dread disease has resulted up to March 1, 1923, in 24,132 accredited herds in the United States, in which more than a half million cattle have been pronounced free from tuberculosis. Every herd that is freed reduces the menace to the hog industry.

Hens are never so happy as when they are knee-deep in straw or chaff, scratching for kernels of grain. This happiness is what makes them profitable, too.

Have pullets and hens in good flesh and condition for heavy egg production. Make the house clean, warm, well ventilated, dry. Feed a good balanced ration.

METHODIST CHURCH NOTICE

Sunday School 10 a. m.
Preaching Service 11 a. m.
Evening Worship 8 p. m.
C. D. Bell, Pastor.

**No, The Fly-Pestered Cow
Will Not Give Down
Her Milk!**

You just can't milk a fly-pestered cow dry.

Experiments have proven, that by the mere pricking of a pin, you can detract a cow's attention, so that she will not give down her milk.

Is there any wonder that there is a milk slump in fly time—when you allow a swarm of hungry flies to feast on your cow while you milk?

Dr. Hess Fly Chaser

Is a thoroughly reliable fly repellent. It drives flies and mosquitoes away.

Red Cross Pharmacy

Best Used Cars

Used car shoppers have learned that the BEST USED CARS are found on the sales floors of dealers handling the best and most standard new cars. First choice new cars are sold to buyers with "first choice" USED CARS. Our enviable position as new Buick dealers enables us to select the kind and quality of used cars we know to be GOOD merchandise. We are never compelled to take the leftovers—hence we have only GOOD REBUILT CARS to offer the buying public.

- 1917 Buick touring—all new tires, price \$175.00
- Baby Grand Chevrolet—a bargain at \$150.00
- Paige touring car—runs good, price \$100.00
- Mitchell touring car—good buy at \$150.00
- Olds Eight—newly painted—all good tires. A real buy at \$250.00
- Ford ton truck—good cab and body \$200.00
- Franklin touring car \$100.00
- Chevrolet 4-90 touring \$50.00

Visit us in our new building about August 15.

Ruddach Motor Co.

Buick Sales & Service

Phone 560

Moscow, Idaho

WANTED

Cattle, Hogs and Sheep,
Hides and Wool.
Poultry
Call

B. N. EMMETT & CO.

DRAYING

We move anything that's Loose.
Residence Phone 654

KENDRICK DRAY & ICE
Frank Boyd, Prop.

Unbridled Tongues

Many a publicist in the course of his career learns that free speech may be costly.

**You Can't Buy This
Triple-Sure Oiling
System in ANY
Other Cream Sep-
arator! It's an Ex-
clusive Feature of
the McCormick-
Deering Primrose**

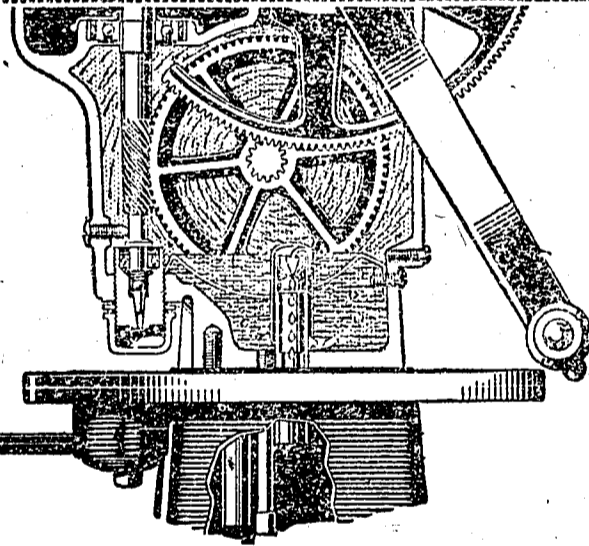

**McCormick-Deering
Primrose Ball-Bearing
Cream Separators**

FORCE FEED, splash, and automatic clarification are the three big points in the Primrose oiling system. Every time the crank turns, oil is forced and splashed to every bearing and running part. The oil is picked up from a small trough, without disturbing the oil in the bottom of the reservoir, and is whirled into every corner of the oil chamber. All oil in circulation is fresh and clean—the dirty oil settles to the bottom and is automatically drained off when you add new.

The care with which every part of the Primrose oiling system has been worked out points to the superiority of this machine in every part and feature. The high-grade ball bearings give ease of turning unheard

of a few years ago. The perfectly balanced bowl and the sturdy, short spindle assure friction-free, vibrationless operation, and consequent perfect skimming.

Just stop in, or telephone, and we'll set a machine on your farm in quick time. Try it. Prove every point we make. You'll buy, just as your neighbors have, because the Primrose is the easiest-running, most satisfactory separator you ever saw or owned.

12 Distinctive Features

1. Ball bearings
2. Easy turning
3. Slow crank speed
4. Greater capacity, less labor
5. Long life
6. Steady running
7. Visible oiling system
8. Improved oiling
9. Easy bowl adjustment
10. Supply can locked in position
11. Spun metal, anti-splash supply can
12. Improved tinware

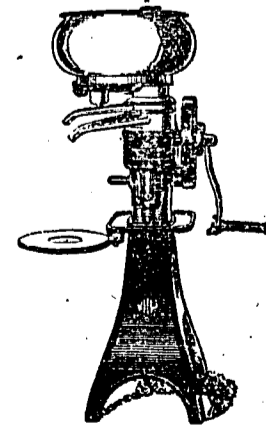

12 Months to Pay

Sold by

KENDRICK HARDWARE CO.

Send your job printing to the Kendrick Gazette Good printing, good service.

Commissioners Proceedings

Moscow, Idaho, Monday, March 15, 1926.

The Board of County Commissioners, in and for Latah County, met this day pursuant to recess adjournment, present as before:

The annual financial statement of Latah County for the fiscal year of 1925, was at this time examined and approved, and said report ordered published, and 200 pamphlet copies ordered published for general distribution, and a copy thereof filed with the minutes of this Board.

In pursuance of and under and by virtue of a resolution and order of sale of real estate made by the County Commissioners of Latah County, State of Idaho, on the 28th day of January, 1926, the hereinafter described lots, pieces and parcels of real property located in the County of Latah, and State of Idaho, having heretofore been duly advertised for sale, in the 'Kendrick Gazette', a newspaper of general circulation in said county, giving thirty days notice as required by law, which said sale was advertised to be held at the front door of the Latah County courthouse, in Moscow, Latah County, Idaho, on Monday, the 15th day of March, 1926, at the hour of two o'clock P.M. of said day, or to such time or on the day to which the said sale may be postponed or adjourned, and said hour, having arrived, the said real estate, lands and premises hereinafter described, were then and there duly offered and exposed for sale at public auction, by Charlie Summerfield, Sheriff of said county of Latah, State of Idaho, and were then and there struck off and sold to the highest and best bidders for cash, as follows, to-wit:

Southwest Quarter of the Northeast Quarter; Southeast Quarter of the Northeast Quarter of Section 28, Township 42 North, Range 3 West Boise Meridian, A. D. Decker, \$5.00.

Southwest Quarter of the Southeast Quarter of Section 7, Township 39 North, Range 1 West, Boise Meridian, M. L. Walker, \$1.00.

Northeast Quarter of the Northwest Quarter of Section 25, Township 40 North, Range 1 West, Boise Meridian, A. D. Decker, \$5.00.

Southwest Quarter of the Southeast Quarter of Section 28, Township 42 North, Range 1 West, Boise Meridian, Not sold.

Northwest Quarter of the Southeast Quarter and the Southwest Quarter of the Southeast Quarter of Section 22, Township 43 North, Range 5 West Boise Meridian, Not sold.

Southwest Quarter of the Northwest Quarter, less five acres, and Lot 4, less railroad, of section 3, Township 38 North, Range 3 West Boise Meridian, N. E. Walker, \$1.00.

Northeast Quarter of the Southeast Quarter and the Southeast Quarter of Section 28, Township 42 North, Range 1 West Boise Meridian, Not sold.

Northwest Quarter of the Southwest Quarter of the Southwest Quarter of Section 28, Township 43 North, Range 4 West Boise Meridian, Emily Swatman \$1.00.

South 4 acres of the Northwest Quarter of the Northeast Quarter, of Section 6, Township 41 North, Range 4 W. B. M., Ralph McKinney, \$3.00.

Southwest Quarter of the Northeast Quarter; Southwest Quarter of the Northwest Quarter; Southeast Quarter of the Northwest Quarter; Northeast Quarter of the Southwest Quarter of Section 15, Township 40 North, Range 4 W. B. M., Not sold.

Northeast Quarter of the Northwest Quarter of Section 7, Township 41 North, Range 2 W. B. M., H. H. Mitchell, \$1.00.

Northeast Quarter of the Northwest Quarter; Northwest Quarter of the Northwest Quarter; Southwest Quarter of the Northwest Quarter and Southeast Quarter of the Northwest Quarter of Section 34, Township 39 North, Range 1, W. B. M., M. L. Walker, \$5.00.

Northeast Quarter of the Northeast Quarter; Southwest Quarter of the Northeast Quarter, and the Southeast Quarter of the Northwest Quarter, Section 25, Township 39 North, Range 1 W. B. M., N. E. Walker, \$1.00.

Southeast Quarter of the Southwest Quarter of Section 20, Township 42 North, Range 1 W. B. M., Not sold.

Southwest Quarter of the Northeast Quarter; Southeast Quarter of the Northeast Quarter of Section 28, Township 42 North, Range 3 W. B. M., Not sold.

The Northwest Quarter; Southwest Quarter; and Southeast Quarter of Section 33, Township 42 North, Range 2 W. B. M., F. W. Harris, \$1.00.

South 35.36 acres of the Northwest Quarter of the Southwest Quarter, and the Southwest Quarter of the Southwest Quarter of Section 1, Township 40 North, Range 5 W. B. M., J. H. Mitzenberg, \$7.00.

Northwest Quarter of the Southwest Quarter of Section 15, Township 38 North, Range 1 W. B. M., Fred Casbolt, \$1.00.

East Half of the Southeast Quarter of Section 22, Township 43 North, Range 5 W. B. M., Not sold.

The Northeast Quarter; Northwest Quarter, and the North Half of the Southwest Quarter and the Southeast Quarter of Section 5, Township 41 North, Range 2 W. B. M., F. W. Harris, \$1.00.

Lots 3, 4, and 5, Block A, Lieualen's 2nd Addition to Moscow, Not sold.

Lots 31, 32 and 33, Block B, Lieualen's 2nd Addition to Moscow, Not sold.

Lots 8 and 9, Block B, Lieualen's 2nd Addition to Moscow, Not sold.

Lots 19 and 20, Block B, Lieualen's 2nd Addition to Moscow, Not sold.

Lot 1, Block 9, Sunnyside Addition to Moscow, Carl Smith, \$1.00.

North 50 feet of Lot 1, Olesen's Addition to Moscow, Not sold.

Lot 4, Block 14, Original Town of Bovill, S. B. Peterson, \$5.00.

West Half of Lot 1, Block 7, Original Town of Bovill, Lottie M. Peterson, \$1.00.

West Half of East one-third of South Half of Lot 3, Block 16, Original Town of Bovill, S. B. Peterson, \$1.00.

Lot 8, Block 31, Original Kendrick, Not sold.

Lot 8, Block 16, Original Kendrick, Not sold.

Lots 1, 2, 4, 5, 6, 8, Block 23, Original Kendrick, Not sold.

Lot 13 Block B, Original Kendrick, Not sold.

Lot 8, Block 30, Original Kendrick, Not sold.

Lot 1, Block 21, Original Kendrick, Not sold.

Lot 4, Block 21, Original Kendrick, Not sold.

Lots 5 and 6, Block 16, Original Kendrick, Not sold.

Lot 7, Block 20, Original Kendrick, Not sold.

Lot 10, Block 38, Original Kendrick, Not sold.

Lot 5, Block 96, Oake's Addition to Kendrick, Not sold.

Lots 9 and 10, less railroad right of way, Block 101, Oake's Addition to Kendrick, Not sold.

Lot 4, less Railroad right of way, Block 101, Oake's Addition to Kendrick, Not sold.

Lots 7 and 8, less Railroad right of way, Block 101, Oake's Addition to Kendrick, Not sold.

Lots 7 and 8, less Railroad right of way, Block 101, Oake's Addition to Kendrick, Not sold.

Lots 5 and 6, less Railroad right of way, Block 101, Oake's Addition to Kendrick, Stella Plummer, \$1.00.

Lot 3, less Railroad right of way, Block 100, Oake's Addition to Kendrick, Not sold.

Lot 7, Block 102, Oake's Addition to Kendrick, Charles Riggie, \$1.00.

Lot 12, Block E, Addison's Addition to Kendrick, Not sold.

Lot 10, Block E, Addison's Addition to Kendrick, Not sold.

Lot 8, Block E, Addison's Addition to Kendrick, Not sold.

Lot 2, Block E, Addison's Addition to Kendrick, Not sold.

Lot 1, Block F, Addison's Addition to Kendrick, Not sold.

West 20 feet of Lot 17, Block 1, Original Juliaetta, Not sold.

Lot 4, Block 2, Original Juliaetta, L. W. Houch, \$1.00.

South 40 feet of Lots 23 and 24, Block 3, Original Troy, Not sold.

Lots 16, 17 and 18, Block 4, Original Troy, Gust Jansen, \$1.00.

Center 48 feet of Lots 23 and 24, Block 3, Original Troy, Not sold.

Lots 1 and 2, Block 2, State Addition to Troy, Not sold.

Lots 1 and 2, Block 12, State Addition to Troy, Not sold.

West Half of Lot 2, Block 19, Original Genesee, City of Genesee, \$1.00.

Lots 10, 11 and 12, Block 18, West Addition to Genesee, City of Genesee, \$1.00.

Lot 9, Block 3, West Addition to Genesee Sidge B. Gibson, \$1.00.

The said amounts being the highest and best bids made for said real property, the said Board of County Commissioners hereby accepts same and confirms said sales.

BE IT THEREFORE RESOLVED, by the Board of County Commissioners for the County of Latah, State of Idaho, that upon the payment of the said sums in lawful money of the United States of America, to the Treasurer of said County of Latah, by the said purchasers for the use and benefits of said county, the chairman of said Board of County Commissioners be, and he is hereby authorized and directed to execute and deliver to the said purchasers, deeds to the said real property as heretofore ordered in the order of sale.

A contract was at this time awarded to R. B. Ward, Paint Company, for painting the Latah County courthouse.

The Board now adjourned to meet tomorrow, Tuesday, March 16, 1926, at nine o'clock A. M.

ATTEST: HARRY A. THATCHER, Clerk.

APPROVED: ELMER M. PAULSON, Chairman.

Moscow, Idaho, Tuesday, March 16, 1926.

The Board met this day pursuant to adjournment, present as before.

This entire day was taken up with a trip to Kendrick and Juliaetta, to inspect the road being constructed between said points.

A recess was now taken until Wednesday, March 31, 1926, at three o'clock P. M.

ATTEST: HARRY A. THATCHER, Clerk.

APPROVED: ELMER M. PAULSON, Chairman.

Moscow, Idaho, Wednesday, March 31, 1926.

The Board met this day pursuant to recess adjournment, present as before.

A contract was at this time entered into between the Board of County Commissioners, and Fred Crocker, for furnishing, hauling and dumping three hundred yards of rock, one inch crusher run, at \$2.00 per yard, on the highway between the towns of Kendrick and Juliaetta.

The Board now adjourned sine die.

ATTEST: HARRY A. THATCHER, Clerk.

APPROVED: ELMER M. PAULSON, Chairman.

Moscow, Idaho, Monday, April 12, 1926.

The Board met this day pursuant to law and adjournment, present: Elmer M. Paulson, Chairman, John Cone and G. F. Walker, Commissioners, and Harry A. Thatcher, Clerk.

Claims against Latah County were at this time examined and allowed, and the County Auditor directed to draw warrants in settlement thereof, as follows:

CURRENT EXPENSE FUND Harry A. Thatcher, salary, \$500.00

Emma J. Sayles, salary, 390.00

Bessie Babcock, salary, 390.00

Charlie Summerfield, salary, 500.00

Geo. K. Moody, salary, 375.00

R. E. Garrison, salary, 375.00

Fat Malone, salary, 75.00

E. J. Gemmill, salary, 437.50

J. G. Vennigerholz, salary, 375.00

Leola R. King, salary, 375.00

H. H. Hoagland, salary, 350.00

C. J. Orland, salary, 437.50

Ellen Peterson, salary, 100.00

Harvey J. Smith, salary, 225.00

H. R. Short, salary, 225.00

G. F. Walker, salary, 500.00

John Cone, salary, 500.00

Elmer M. Paulson, salary, 500.00

Adrian Nelson, salary, 240.00

L. M. Gilmore, salary, 150.00

L. P. Hunt, salary, 360.00

J. W. Stevenson, salary, 207.90

Edna M. Theriault, salary, 101.50

Janette Arntzen, salary, 144.40

Ed. Vennigerholz, Clerical help, 190.00

Amy Carlson, Clerical help, 63.00

Mrs. S. P. Hall, Care Indigent, 47.50

J. F. Jordan, Special Deputy Sheriff, 47.50

Demerise Hart, Recording Probate Judge, 144.40

In the matter of the petition for the creation of a Good Roads District in Road District No. 1, a committee composed of Columbus Clark, Walter Clark, B. Clark, Ralph Richardson, Julius Giese, et al, appeared before the Board, and requested that action on said petition be postponed until April 19, 1926.

The Board at this time authorized M. L. Romig to plaster with concrete, the rock foundation around the Latah County courthouse.

The Board now adjourned to meet tomorrow, Tuesday, April 13, 1926, at nine o'clock A. M.

ATTEST: HARRY A. THATCHER, Clerk.

APPROVED: ELMER M. PAULSON, Chairman.

Moscow, Idaho, Tuesday, April 13, 1926.

The Board met this day pursuant to adjournment, present as before.

Claims against Latah County were at this time examined and allowed, and the County Auditor directed to draw warrants in settlement thereof, as follows:

CURRENT EXPENSE FUND Henry E. Corum, Special Deputy Sheriff, 42.00

City of Moscow, Water rent, 5.95

Queen City Printing Co., Supplies, various, 78.20

Juliaetta Record, Publications, 18.68

Juliaetta Record, Publications, 10.95

Troy News, Publications, 25.00

The Electric Shop, Labor, at courthouse, 12.88

B. F. Nesbit, Registrar, B. and D., 2.75

Veatch Realty Co., Insurance, 67.20

Shaw & Borden Co., Supplies, various, 104.34

Moscow Trading Co., Wheel barrow, 3.15

Hotel Moscow, Meals, Jurors, 6.50

The claim of Frank Stevens, for \$15.85, on the Current Expense Fund, for balance on contract, was examined and ordered rejected.

A committee composed of Mike Mulalley and Homer Kinyon, at this time appeared before the Board, in regard to road matters in Road District No. 26.

The Board now adjourned to meet tomorrow, Wednesday, April 14, 1926, at nine o'clock A. M.

ATTEST: HARRY A. THATCHER, Clerk.

APPROVED: ELMER M. PAULSON, Chairman.

Moscow, Idaho, Wednesday, April 14, 1926.

The Board met this day pursuant to adjournment, present as before.

Claims against Latah County were at this time examined and allowed, and the County Auditor directed to draw warrants in settlement thereof, as follows:

CURRENT EXPENSE FUND George O. Stillwell Assessing, 323.40

Clarice Moody Sampson, Correcting papers, 5.00

Witter Plumbing & Heating, Supplies and labor, 375.75

Vacuette Distributing Co., Cleaner, 35.50

Tonight & Saturday At The NEW KENDRICK THEATRE

The Most Unusual Picture of the Year.



A beautiful girl marooned on a south sea island - Queen of Beasts in a jungle home protected by a giant gorilla, watched over by elephants, guarded by lions. A tigerish little beauty whose entrance into polite society created a turmoil of passion and jealousy. You'll be amazed at this weird love story.

It's Wonderful! It's Thrilling! It's Spectacular

PATSY RUTH MILLER and NORMAN KERRY in "Lorraine of the Lions" The girl who live 12 years on coconuts and fruits.

Guests: TONIGHT, Herb Millard (Please call and receive two complimentary tickets.) Saturday, Miss Dora May

Admission: - Adults 40c, Children 20c

as follows: CURRENT EXPENSE FUND Mrs. Anna McGlynn, Nursing \$300.00

Emmett & Boliou, Supplies, Indigent, 39.01

Walter Mulalley, Road work, 11.20

Collins & Orland, Supplies, various, 86.44

H. R. Short, Burial, Indigent, 63.00

Scott Ross, Road work, 8.32

Caxton Printers, Supplies, 85.78

Walter Miller, Road work, 4.80

B. Brigham, Road work, 24.96

Deary, J. C. Peterson, American Legion Hall. East Moscow, Nellie Hall, High School Building, Moscow. Farmington, S. A. Ross, Evergreen School house. Genesee, F. E. Dicus, W. W. Burr's Office, Genesee. Harvard, W. J. Moore, Harvard School house. Helmer, E. R. Wilkens, Helmer School house. Juliaetta, Harry Kraemer, Odd-Fellows Hall, Juliaetta. Kendrick, Mrs. Donald A. Miller, City Hall, Kendrick. Lenville, Hilda M. Flomer, School House, District No. 26. Linden, Eva Smith, Linden School house. North Moscow, Mrs. A. J. Simonson, Idaho Hotel, Moscow. North Troy, O. O. Lockard, Odd Fellows Hall, Troy. Palouse, Nancy Lynch, Palouse, Grange. Park, P. A. Enger, Boulder Creek School house. Potlatch, Rena B. Bottjer, Opera House in Potlatch. Princeton, Mrs. A. L. Davis, Princeton School house. Southeast Moscow, Retta Holman, County Courthouse. South Troy, August Hedeon, N. R. Shepherd's Office, Troy. Southwest Moscow, Cora B. Drury, Bell's Implement Office. Texas Ridge, Mrs. Gus Birchmier, Elwood School house. Thorn Creek, Elizabeth B. Jensen, Thorn Creek School house. Viola, Archie W. Bowles, Viola School house. West Moscow, W. G. Barge, Cushing & Nelson's Garage, W. Third St., Moscow.

The bid of United Motor Co., for furnishing Latah County with Dodge touring car, was examined and ordered placed in the Commissioners' files. Contract was at this time awarded to said United Motor Co. for Dodge touring car, for the total purchase price of \$1055.00. A recess was now taken until Monday, April 19, 1926, at nine o'clock A. M. ATTEST: HARRY A. THATCHER, Clerk.

APPROVED: ELMER M. PAULSON, Chairman. Moscow, Idaho, Monday, April 19, 1926. The Board met this day pursuant to adjournment, present as before. Claims against Latah County were at this time examined and allowed, and the County Auditor directed to draw warrants in settlement thereof, as follows:

Table with 2 columns: Name and Amount. Includes items like L. W. Houck, Supplies, \$34.56; Fred Crocker, Crushed rock, 600.00; BRIDGE FUND; L. W. Houck, Drayage, 2.50; CURRENT EXPENSE FUND; Interstate Utility Company, Telephone, 149.75; Irwin Hodson Co., Supplies, .88; Imperial Carbon Co., Carbon Coupons, 21.00; S. L. Willis, Paper, 7.75; Harry A. Thatcher, Postage, etc., 28.85; R. B. Ward Paint Co., Windshield set, 6.00; Vaughn Mfg. Co., Stop light, 12.50; Corner Drug, Drugs, various, 35.40; Empire Bakery, Bread, Jail, 22.16; Davids' Supplies, various, 53.77; Alex Johnson, Assessing, 384.80; Cushing Nelson Motor Co., Gas, etc., 14.86; J. D. Grocery, Supplies, Indigent, 111.17; R. S. Mushlitz, Examinations, 12.00; June Cole, Correcting papers, 13.25; Mrs. Knight Reid, Examinations, 12.00; Mrs. S. P. Davis, Correcting Papers, 10.55; Ellen Peterson, Expense, 86.92; Lester Peddicord, Witness, Probate Court, 2.50; Roy E. Marsh, Witness, Probate Court, 2.50; Walter Rueppel, Gas, 4.95; G. F. Walker, Expenses, 10.40; Hotel Moscow, Meals, Com. and Turors, 117.60; Huff's Cafe, Meals, 32.35; M. E. Lewis, Rent, Prosecuting Attorney, 72.00; First National Bank, Office, rent, 120.00; C. J. Orland, Telephone rent, 12.00; Samm Furniture Store, Linoleum, 190.45; Abe Goff, Premium on bond, 7.00; United Motor Co., Dodge car, 800.00; Veatch Realty Co., Insurance, 36.52; Genesee News, Publications, 23.04; Moscow Cabinet Shop, Tables, etc., 109.75; Remington Typewriter Co., Typewriter, 72.08; R. E. Darr, Poisoning squirrels, 16.00; M. L. Romig, Plastering, 115.00; Defenbach, Moon & Defenbach, Auditing, 304.50; A. L. Keley, Fixing Awnings, 10.00; Albert Strom, Justice Fees, .70; Spiellman's, Repairing shoes, .75; Mrs. Lillie G. Yearout, Nursing indigent, 18.00; Potlatch Mercantile Co., Supplies, Indigent, 94.45.

The claim of Carl Olson, on the Current Expense Fund, in the sum of \$6.30, was examined and ordered rejected. The claim of the Moscow Investment Company, on the Current Expense Fund, Insurance on Buick car, in the sum of \$12.00, was examined and ordered rejected. At this time Peter Peterson and Carl Westberg, appeared before the Board, regarding a bridge in Road District No. 26. The Indigency Affidavit of Ernest Ketyl, and application for county aid, was examined and aid ordered extended as petitioned. The indigency affidavit of Maria Costa, and application for county aid, was examined and aid ordered extended as petitioned. The indigency affidavit of Reina West, and application for county aid, was examined and aid ordered extended as petitioned. The Joint Statement of the County Auditor and County Treasurer, for the quarter ending January 11, 1926, was examined and approved and ordered published and spread upon the minutes of this Board at length.

In the matter of fixing the amount of annual salaries of the several county officers of Latah County, Idaho, to be elected at the next general election, except that of the Prosecuting Attorney and County Commissioners, it is at this time ordered that the annual salaries of said county officers be, and the same are hereby fixed for their next term, commencing with the second Monday of January, A. D. 1927, as follows, to-wit: Clerk of the District Court and Ex-Officio Auditor and Recorder and Clerk of the Board of County Commissioners, \$2000.00; Sheriff, 2000.00; Assessor, 1750.00; Treasurer and Ex-Officio Tax Collector and Public Administrator, 1750.00; Probate Judge, 2000.00; Superintendent of Public Instruction, 1750.00; Surveyor, 400.00; Coroner, 200.00.

In fixing the salary of the Probate Judge as above, it is with the understanding that the present policy of conducting and combining the work of the Probate Judge and Deputy Clerk of the District Court under one head, and with the one salary as probate judge shall be continued. It is also understood that in fixing the salary of the surveyor that said salary shall include the work of said official in keeping up the road books of the county and the work of furnishing the county with maps and plates as required, and as formerly ordered and understood.

The Board having continued the hearing and final determination upon the petition and accompanying petitions for the organization of a Good Road District to be known as GOOD ROAD DISTRICT No. 2 from April 12, 1926, at 2:00 P. M. to this 19th day of April, 1926, at 4:00 P. M., and the Board having examined the said petition and accompanying petitions and the affidavits attached thereto, and it appearing to the Board that a majority of all the freeholders residing within the boundaries of the proposed Good Road District have petitioned for the formation of said Good Road District; and The Board having unanimously found the following facts in regard to the formation of the said proposed Good Road District, to-wit: That the proposed Good Road District will be conducive to the public welfare and convenience of all people residing within the boundaries of said proposed Good Road District. That there are 13,560 acres of land contained within the boundaries of the said proposed Good Road District. That the number of freeholders residing within the boundaries of said Good Road District is

IT IS ORDERED, that the boundaries of said proposed GOOD ROAD DISTRICT No. 2, when the same shall be fully organized shall be and said boundaries are hereby established and defined as follows, to-wit: Beginning at the Southwest corner of the Northwest Quarter of Section 20, Twp. 38 N., Range 3, W. B. M., thence East 1/4 mile; thence South 1/4 mile; thence East 1/4 mile; thence South 1/4 mile; thence East 1/4 mile; thence South 1/4 mile to the Southeast corner of Section 29, Twp. 38 N., Range 3, W. B. M., thence East 1/4 mile; thence South 1/4 mile; thence East 1/4 mile; thence South 1/4 mile to the Southwest corner of the Northeast Quarter of Section 33, Twp. 38 N., Range 3 W. B. M., thence East 1 1/2 miles, more or less to the intersection with the Middle of Potlatch Creek; thence in a southerly direction down said Potlatch Creek to where the same intersects the South boundary line of Latah County; thence West on said boundary line a distance of 3 1/2 miles, more or less, to the Southwest corner of Section 13, Twp. 37 N., Range 4 W. B. M., thence North a distance of 3/4 miles, more or less, to where said line intersects with Little Potlatch Creek, thence in a Northwesterly direction up said creek to where said creek is intersected by the North and South middle section line of section 26, Twp. 38 N., Range 4 W. B. M., thence North 1/4 of a mile, more or less, to the center of Section 23, Twp. 38 N., Range 4 W. B. M., thence East 1/4 mile thence North 1/4 of a mile; thence East 1/4 mile; thence North 1/4 mile to the Southeast corner of the Northeast Quarter of Section 14, Twp. 38 N., Range 4 W. B. M., thence East 1/2 mile, more or less, to where said line intersects Middle Potlatch Creek; thence in a southeasterly direction down said creek to the section line between Sections 19 and 20, Twp. 38 N., Range 4 W. B. M., thence South to the place of beginning; save and except the incorporated Village of Juliaetta, which is included within said boundaries.

And it is further ordered that said proposed Good Road District shall when organized be known and designated as GOOD ROAD DISTRICT No. 2, of the County of Latah, State of Idaho. It is further ordered that notice of election be given, signed by the Chairman of this Board and attested by the Clerk hereof, which said election shall be held in said proposed Good Road District for the purpose of determining whether the same shall be organized as a Good Road District and for the further purpose of choosing at such election three commissioners, residents of said district, who shall be known and designated as good road commissioners for GOOD ROAD DISTRICT No. 2, and shall upon their election, be the road authorities of said Good Road District. And it is ordered that said election shall be held on the 8th day of May, 1926, at the Union School House District No. 63; and that the Clerk of this Board cause such notice of election to be published as required by law in the Juliaetta Record, a weekly newspaper, printed and published within the County of Latah, State of Idaho, the county within which said proposed district is located, and which said newspaper is most likely to best give notice of said election, and that said Clerk shall cause

to be posted, in the manner provided by law, copies of such notice in at least three places in said proposed Good Road District. It is further ordered that Robert Hall, Ira Fix and W. F. Heimgartner, resident voters within said proposed Good Road District be, and they are hereby appointed Judges of said election. It is further the order of this Board that the Clerk hereof prepare and furnish, prior to said election, suitable ballots and election supplies to be used at said election. The Board now adjourned to meet tomorrow, Tuesday, April 20th, 1926, at nine o'clock A. M. ATTEST: HARRY A. THATCHER, Clerk.

APPROVED: ELMER M. PAULSON, Chairman. Moscow, Idaho, Tuesday, April 20, 1926. The Board met this day pursuant to adjournment, present as before. Claims against Latah County were at this time examined and allowed, and the County Auditor directed to draw warrants in settlement thereof, as follows: CURRENT EXPENSE FUND G. D. Hodge, Taking testimony, \$ 33.60; Latah County Press, Publications, 28.53; Charlie Summerfield, Expenses, 330.90; ROAD DISTRICT No. 1 FUND Bank of Juliaetta, Road work, 240.00; Julius H. Giese, Jr., Road work, 215.42; BRIDGE FUND Julius H. Giese, Jr., Labor, 32.24. At this time bids for furnishing Latah County with tax receipts for the year 1926, in triplicate, were considered as follows: That of Moscow Publishing Co. for \$343.35; That of Shaw Bordon Co. for \$318.50; That of Syms-York Co. for \$325.00; That of Geo. D. Barnard Stationery Co. for \$499.00, and that of the Capital News Publishing Co. for \$248.00. After due consideration of all bids submitted, the contract was awarded to the Capital News Publishing Company as the lowest and best bid, in the sum of \$248.00 for said work complete, in accordance with specifications and bid.

The indigency affidavit of Frans A. Peterson, and application for county aid, was examined and aid ordered extended as petitioned. The indigency affidavit of Otto Johnson, and application for county aid was examined and aid ordered extended as petitioned. The official bond of Julius H. Giese, Jr., as Road Overseer of Road District No. 1, was examined and approved and ordered placed in the files. The fee report of Harry A. Thatcher, as Clerk, Auditor and Recorder, for the quarter ending April 10, 1926, was examined and approved. The fee report of Charlie Summerfield, as Sheriff, for the quarter ending April 10, 1926, was examined and approved. The fee report of Adrian Nelson, as Probate Judge, for the quarter ending April 10, 1926, was examined and approved. The fee report of Leola R. King, as County Treasurer, for the quarter ending April 10, 1926, was examined and approved. The fee report of Ellen Peterson, as County Superintendent, for the quarter ending April 10, 1926, was examined and approved. The report of L. P. Hunt, as Superintendent of the County Poor Farm, for the quarter ending April 10, 1926, was examined and approved. Reports of Road Overseers were examined and approved as follows: That of Julius H. Giese, as Overseer of Road District No. 1. That of Homer Kinyon, as Overseer of Road District No. 26. The petition of tax payers in Road District No. 1, for surfacing county road in said road district, was examined and ordered placed in the Commissioners' files. The petition for the creation of a School District in Township 40 and 41, Range 2, W. B. M., was examined and ordered placed in the Commissioners' files. Bids of various persons on the improvements at the Latah county courthouse, were examined and ordered placed in the Commissioners' files. The petition to incorporate the town of Onaway, was examined and ordered placed in the Commissioners' files. The petition and remonstrance against incorporating the town of Onaway was examined and ordered placed in the Commissioners' files. The report of the County Sheriff as to the prisoners confined in the county jail, was examined and ordered placed in the Commissioners' files. The annual financial statement of Highway District No. 1, was examined and ordered placed in the Commissioners' files. The annual financial statement of Highway District No. 3, for the year 1925, was examined and ordered placed in the Commissioners' files. The annual financial statement of Princeton-Harvard Highway District for the year 1925, was examined and ordered placed in the Commissioners' files. The annual financial statement of Potlatch Highway District, for the year 1925, was examined and ordered placed in the Commissioners' files. The resignation of C. C. Williams, as Justice of the Peace of Helmer Precinct, was examined, and the same accepted. The application and bond of Zenas R. Hinman, for a license to operate a dance hall at Avon, was examined and approved, and license granted as petitioned. At this time the clerk presented a list of claims and accounts examined and allowed, and in settlement of which warrants have been ordered drawn at this session of the Board of County Commissioners, which list was compared with the proceedings

of this Board and found to be correct, and was thereupon duly certified to and delivered to the County Treasurer. A recess was now taken until Wednesday, May 12, 1926, at nine o'clock A. M. ATTEST: HARRY A. THATCHER, Clerk.

APPROVED: ELMER M. PAULSON, Chairman. Moscow, Idaho, Wednesday, May 12, 1926. Elmer M. Paulson, Chairman, John Cone, and G. F. Walker, Commissioners, and Harry A. Thatcher, Clerk. The Board at this time proceeded to canvass the votes cast at the election held on May 8, 1926, within the proposed GOOD ROAD DISTRICT No. 2, in Latah County, Idaho, for the organization of said Good Road District and the election of three Good Road Commissioners, and upon such canvass the Board finds: That the official results of said election have heretofore been duly and regularly certified and forwarded by the judges thereof to the Clerk of this Board and that such results so found in said returns and upon the canvass of this Board are as follows:

Table with 2 columns: Item and Count. Includes: In favor of organizing Good Road District No. 2, (16) (Yes); Against organizing Good Road District No. 2, (7) (No); Total votes cast on this question, 23. For Good Road Commissioners: H. S. Irwin, 15; Ira Fix, 16; Jim Whelen, 14; John Inthrum, 1; Robt. Hall, 1; S. S. Taber, 2; Walter Clark, 1; Ed Richardson, 1; Clark Jennings, 1; Jim Fisher, 1; Guthrie, 1.

Total votes cast for commissioners (Each elector voting for three), 56. That the majority of votes cast are in favor of creation and organization of said proposed Good Road District, which is hereby declared created, and that H. S. Irwin, Ira Fix and Jim Whelen are the duly elected Good Road Commissioners for said Good Road District. The Board further finds that it has before it the complete returns and official results of said election duly, regularly and properly made, certified and returned, together with all other instruments and records required by law and necessary for the canvass of the votes cast at said election and to enable the Board to determine the results thereof; that it appears from the affidavits of posting and the affidavits of publication heretofore filed and now before this Board that notice of said election was duly and regularly made, given and published pursuant to law and the order of this Board and that from the official results, so certified and forwarded by the judges of said election and from the canvass of said election made by this Board, that said election was held on the said 8th day of May, 1926, and duly and regularly held and conducted in accordance with said order and notice and in the manner provided by law; that it further appears from the official results of said election so certified and returned by the canvass of this Board that only resident freeholders residing within said district, and none other, voted at said election.

NOW THEREFORE, It is hereby ordered and declared that the territory included and embraced within the boundaries given below shall be and is hereby duly organized as GOOD ROAD DISTRICT No. 2, under the laws of the State of Idaho and that said district shall be known and designated by such name and have all the powers conferred by law upon such Good Road District. That the territory included and embraced within said district is contiguous and wholly within the following boundaries, to-wit: Beginning at the Southwest corner of the Northwest Quarter of Section 20, Twp. 38 N., Range 3, W. B. M., thence East 1/4 mile; thence South 1/4 mile; thence East 1/4 mile; thence South 1/4 mile; thence East 1/4 mile; thence South 1/4 mile to the Southeast corner of Section 29, Twp. 38 N., Range 3, W. B. M., thence East 1/4 mile; thence South 1/4 mile; thence East 1/4 mile; thence South 1/4 mile to the Southwest corner of the Northeast Quarter of Section 33, Twp. 38 N., Range 3 W. B. M., thence East 1 1/2 miles, more or less to the intersection with the Middle of Potlatch Creek; thence in a southerly direction down said Potlatch Creek to where the same intersects the South boundary line of Latah County; thence West on said boundary line a distance of 3 1/2 miles, more or less, to the Southwest corner of Section 13, Twp. 37 N., Range 4 W. B. M., thence North a distance of 3/4 miles, more or less, to where said line intersects with Little Potlatch Creek, thence in a Northwesterly direction up said creek to where said creek is intersected by the North and South middle section line of section 26, Twp. 38 N., Range 4 W. B. M., thence North 1/4 of a mile, more or less, to the center of Section 23, Twp. 38 N., Range 4 W. B. M., thence East 1/4 mile thence North 1/4 of a mile; thence East 1/4 mile; thence North 1/4 mile to the Southeast corner of the Northeast Quarter of Section 14, Twp. 38 N., Range 4 W. B. M., thence East 1/2 mile, more or less, to where said line intersects Middle Potlatch Creek; thence in a southeasterly direction down said creek to the section line between Sections 19 and 20, Twp. 38 N., Range 4 W. B. M., thence South to the place of beginning; save and except the incorporated Village of Juliaetta, which is included within said boundaries.

And it is further ordered that said proposed Good Road District shall when organized be known and designated as GOOD ROAD DISTRICT No. 2, of the County of Latah, State of Idaho. It is further ordered that notice of election be given, signed by the Chairman of this Board and attested by the Clerk hereof, which said election shall be held in said proposed Good Road District for the purpose of determining whether the same shall be organized as a Good Road District and for the further purpose of choosing at such election three commissioners, residents of said district, who shall be known and designated as good road commissioners for GOOD ROAD DISTRICT No. 2, and shall upon their election, be the road authorities of said Good Road District. And it is ordered that said election shall be held on the 8th day of May, 1926, at the Union School House District No. 63; and that the Clerk of this Board cause such notice of election to be published as required by law in the Juliaetta Record, a weekly newspaper, printed and published within the County of Latah, State of Idaho, the county within which said proposed district is located, and which said newspaper is most likely to best give notice of said election, and that said Clerk shall cause

to be posted, in the manner provided by law, copies of such notice in at least three places in said proposed Good Road District. It is further ordered that Robert Hall, Ira Fix and W. F. Heimgartner, resident voters within said proposed Good Road District be, and they are hereby appointed Judges of said election. It is further the order of this Board that the Clerk hereof prepare and furnish, prior to said election, suitable ballots and election supplies to be used at said election. The Board now adjourned to meet tomorrow, Tuesday, April 20th, 1926, at nine o'clock A. M. ATTEST: HARRY A. THATCHER, Clerk.

APPROVED: ELMER M. PAULSON, Chairman. Moscow, Idaho, Wednesday, May 12, 1926. Elmer M. Paulson, Chairman, John Cone, and G. F. Walker, Commissioners, and Harry A. Thatcher, Clerk. The Board at this time proceeded to canvass the votes cast at the election held on May 8, 1926, within the proposed GOOD ROAD DISTRICT No. 2, in Latah County, Idaho, for the organization of said Good Road District and the election of three Good Road Commissioners, and upon such canvass the Board finds: That the official results of said election have heretofore been duly and regularly certified and forwarded by the judges thereof to the Clerk of this Board and that such results so found in said returns and upon the canvass of this Board are as follows:

Claims against Latah County were examined and allowed, and the County Auditor directed to draw warrants in settlement thereof, as follows: CURRENT EXPENSE FUND R. B. Ward Paint Co., Painting courthouse, \$544.50; D. E. Thrasher, Gasoline Com, 19.37; H. A. Foss, Refund on taxes, 3.44; W. A. Turner, Publications, 10.80. A recess was now taken until Saturday, June 5, 1926, at one o'clock P. M. ATTEST: HARRY A. THATCHER, Clerk.

APPROVED: ELMER M. PAULSON, Chairman. Moscow, Idaho, Saturday, June 5, 1926. The Board met this day pursuant to recess adjournment, present, Elmer M. Paulson, Chairman, John Cone, and G. F. Walker, Commissioners, and Harry A. Thatcher, Clerk. The Board released the bond of Frank Stevens, which had been given as surety for the faithful performance of the contracts entered into between Latah County and Frank Stevens, for improvements made at the Latah county courthouse. A recess was now taken until Tuesday, June 8, 1926, at nine o'clock A. M. ATTEST: HARRY A. THATCHER, Clerk.

APPROVED: ELMER M. PAULSON, Chairman. Moscow, Idaho, Tuesday, June 8, 1926. The Board met this day pursuant to recess adjournment, present as before. The Board at this time made a trip to Bovill, where a flag pole for the county courthouse grounds was purchased from the Potlatch Lumber Company, and arrangements were made with Carl Smith to deliver the same on the courthouse grounds. A recess was now taken until Thursday, June 17, 1926, at nine o'clock A. M. ATTEST: HARRY A. THATCHER, Clerk.

APPROVED: ELMER M. PAULSON, Chairman. Moscow, Idaho, Tuesday, June 8, 1926. The Board met this day pursuant to recess adjournment, present as before. The Board at this time made a trip to Bovill, where a flag pole for the county courthouse grounds was purchased from the Potlatch Lumber Company, and arrangements were made with Carl Smith to deliver the same on the courthouse grounds. A recess was now taken until Thursday, June 17, 1926, at nine o'clock A. M. ATTEST: HARRY A. THATCHER, Clerk.

Agent Wanted in Kendrick Territory. Sworn proof of \$75 per week. \$1.50 an hour for spare time. Introducing Finest

Guaranteed Hosiery. 126 styles and colors. Low prices. Auto furnished. No capital or experience necessary. Wilkmit Hosiery Company, Dept. M-35, Greenfield, Ohio. 28-4

Few Senators Serve More Than One Term. The United States senate is becoming more and more a one-term body. Less than half the men in the senate today have been elected for more than one term of office, a survey has revealed. A total of 63 senators have been in office six years or less. Eight have been elected for two terms, and 10 others are serving their second full term in addition to an unexpired term. Only 19 of the 90 senators are serving third terms. Senator Francis E. Warren of Wyoming has spent nearly half his life in the senate and is now serving his sixth continuous term and his seventh in all, but he is alone in this class.

Average Fleece Weight. The bureau of animal industry says that the average fleece weight for the United States is approximately seven and a half pounds. There is a great difference between the Southdown and the Rambouillet breeds, the wool production varying in Southdowns from six to seven pounds; in well-bred and well-fed Rambouillet, from twelve to fifteen pounds.

Good printing at reasonable prices at Gazette office. 25-1

The Beer That is Different. Just how McDowell's differs is best explained by tasting. Only then do you realize the BIG difference. 5c Per Glass. 15c Per Pint. McDOWELL'S MIDGET CAFE

Thrifty Ideas are wonderful servants and produce most satisfactory results when you put them to work in opening and building a growing bank account at this home bank.

The Farmers Bank. Phone 632. Where your efforts meet with our co-operation.

FRESH STOCK Walla Walla Chocolates. We have exclusive agency for this line of fine confections. Priced to suit your taste. Take a Pound Home with You.

PERRYMAN'S

Professional Cards

Dr. GEO. W. McKEEVER
Dental Surgeon
Phones: Office 812, Res. 1915
Kendrick, Idaho

A. H. OVERSMITH
Attorney-at-Law
3rd St.
Idaho

FORHEAD, M. D.
Physician and Surgeon
Phone 833
Kendrick, Idaho

DOCTOR TRUITT
Day and Night Calls
Attended Promptly
Southwick, Idaho.

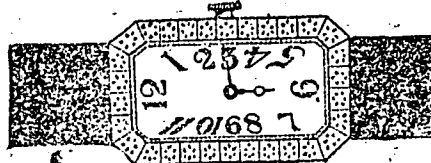

WATCH REPAIRING
That Is Right
My 27 years experience on repairing watches enables me to give you the best there is in repairing these delicate machines that registers time.
Yours for a square deal.

L. S. LaHatt
Jeweler

WILLIAM H. MEYER
Blacksmithing, Wagon Work and Horseshoeing
All Work Guaranteed

N. R. SHEPHERD
Auctioneer
Troy, Idaho

Kendrick Barber Shop
BATHS
Agency for Moscow Steam Laundry.
All kinds of cleaning and pressing.
Silvie Cook, Prop.

J. J. PICKERD
Licensed Embalmer and Undertaker
Auto Equipment. Lady Attendant. Stock of goods in Kendrick. Phone 462 Kendrick or 586 Troy, or see
G. F. Walker

G. F. Walker
Real Estate and Insurance
Kendrick, Idaho

N. H. MORSS
Livestock and Farm Auctioneer
Office with F. M. Talbott
Phone 608; Lewiston, Ida.

BLACKSMITHING
Wagon and Carriage Shop
Repairing of all kinds Neatly Done.
All Work Guaranteed
FRANK CROCKER

NOTICE TO CREDITORS

In the Probate Court of Latah County, State of Idaho.
In the matter of the Estate of Susan Richardson, Deceased.
Notice is hereby given by the undersigned, administrator of the estate of Susan Richardson, deceased to the creditors of, and all persons having claims against the said deceased, to exhibit them with the necessary vouchers within four months after the first publication of this Notice to-wit: the 9th day of July, 1926, to the said administrator, at the Bank of Juliaetta, in Juliaetta, Latah County, State of Idaho, the same being the place for the transaction of the business of said estate in Latah County, State of Idaho.
Dated and signed on this 3rd day of July, 1926.
A. W. BEHRENS,
Administrator of the estate of Susan Richardson, deceased. 28-5

CALL FOR WARRANTS

Notice is hereby given that I am prepared to pay the following REGISTERED WARRANTS of the series of 1926 issued on SPECIAL SCHOOL FUND.
School District No. 17—Warrants Nos. 208, 252, 500 and 551.
School District No. 24—Warrants Nos. 146, 147, 211, 224, 225, 237, 239, 240, 247, 248, 253, 254, 258, 488, 514, 515, 521, 523, 548, 549, 562, 564, 605, 660, 661, 664, 665, 666, 676, 679, 688, 689, 700, 701, 745, 749, 750, 751, 981, 982, and 983.
School District No. 31—Warrants Nos. 133, 150, 166, 167, 168, 192, 193, 199-202 inc., 209, 212, 222, 226-235 inc., 243, 244, 501-512 inc., 555, 556, 613-620 inc., 622, 637-646 inc., 656, 686, 692-695 inc., 722-726 inc., 738, 743, 744, and 897.
School District No. 35—Warrants Nos. 159, 255, 552, 657, 728 and 748.
School District No. 41—Warrant No. 151.
School District No. 59—Warrants Nos. 213, 658, 659, 667 and 668.
School District No. 79—Warrants Nos. 149, 153, and 165.
School District No. 101—Warrants Nos. 21, 161, 171, 219, 220, 487, 527, 612, 631, 683, 684, 685, 691 and 895.

LEOLA R. KING,
County Treasurer.
Dated at Moscow, Idaho, this 4th day of August, 1926.

Three issues of the Kendrick Gazette.
1st August 6th.
2nd August 13th.
3rd August 20th.

Butterwrappers printed at the Gazette Office.

NOTICE FOR PUBLICATION

Department of The Interior
U. S. Land Office at Coeur d'Alene, Idaho, July 13th, 1926.
NOTICE is hereby given that Clarence B. Dygert, of Myrtle, Idaho, who, on February 19th, 1923, made Homestead entry No. 012263, for Lot 1 of Section 27, Township 37 North, Range 3 West, Boise Meridian, has filed notice of intention to make final 3 year Proof, to establish claim to the land above described, before Eugene O'Neil, U. S. Commissioner at Lewiston, Idaho, on the 23rd day of August, 1926, at which time the proof heretofore submitted will be resubmitted.
Claimant names as witnesses: Leonard Fairfield of Juliaetta, Idaho; George E. Dygert of Myrtle, Idaho; Frank H. Hoisington, of Juliaetta, Idaho;
Peter M. Johnson of Juliaetta, Idaho. Burr J. Bostwick, Acting Register.
29-5

Good printing at reasonable prices at Gazette office. 25-1

Local Ads

FOR SALE: 8-foot John Deere binder. Inquire Gazette office. 27-ff

Money To Loan: We have 1,000,000.00 to loan on improved farms at 5 per cent plus the usual charges. Let us figure with you if you want a new loan or renew your old one. Veatch Realty Co., Moscow, Idaho. 14-ff

MONEY TO LOAN on approved farm security, 5 1/2%, 5, 7, or 10 years. C. L. Thompson, Moscow. 23-ff

FOR SALE: A small ranch, one mile northeast of Kendrick, containing 45 acres about half under cultivation. A fine chicken and turkey ranch. It will bear investigation. Call, or address, Geo. E. Knepper, Kendrick, Idaho. 26-ff

Team For Sale: Mares, age 6 and 7, weight 2900; also new set harness. Phone 503, T. J. Fleishman, Leland. 31-4p

FOR SALE: 1926 Model Ford roadster, good shape. Inquire Mrs. Beulah Seeley. 31-ff

FOR SALE: Good milk cow. Inquire Arthur J. Mounce, Kendrick. Phone 522. 31-ff

FOR SALE: Maxwell 1 ton truck; Overland touring car with wire wheels and Ford bug. Some farm machinery. Inquire Wm. DePartee, Kendrick. 32-ff

FOR SALE: 120 acres, half cultivated, small payment down and terms on balance; 500 fruit trees, acre of berries, plenty of water, small buildings. Address Box 33, Leland, Idaho. 29-5p

FOR SALE: Good 3-year-old heifer, giving milk. Inquire Gus Kruger, Cameron. 31-2p

Rural Carrier Examination, at Kendrick. Salary \$1800 and maintenance. Age 18-50. Don't miss this opportunity. Coaching course \$5.00. Write for free booklet and particulars. L. Hampton, Box 1818-AK, Washington, D. C. 32-1t

FOR SALE: J. B. Colt Carbide Lighting System. Inquire Gazette. 32-ff

These local ads sell stuff every week. 8-1

Ordinance No. 202

An ordinance providing for the levying of taxes for general revenue purposes for the Village of Kendrick, Latah County, Idaho, for the fiscal year commencing first Tuesday in May, 1926 and ending the first Monday in May, 1927.

Be it ordained by the Chairman and Board of Trustees of the Village of Kendrick, Idaho.

Section 1. There is hereby levied upon all of the taxable property within the corporate limits of the Village of Kendrick, Latah County, Idaho, taxable according to the laws of the State of Idaho, a tax of fifteen mills on the dollar for general revenue purposes for the fiscal year ending the first Monday in May, 1927.

Section 2. This ordinance shall be in full force and effect from and after its passage, approval and publication.

Attest: Ralph B. Knepper, Village Clerk.
E. T. Long, Village Chairman.

AIRWAYS FIVE YEARS WITHOUT FATALITIES

Army Routes Traversed on Regular Schedule.

Fairfield, Ohio.—The model airways of the army for five years have maintained, without a fatality, a regular schedule of flights for passengers and freight.

Since April, 1921, this group has covered more than a million miles in the air over 4,000 miles of routes which now are accurately mapped and organized thoroughfares. The system is operated under the chief of air service through an airway control office, Lieut. L. J. Matland of Wright field, here.

Average 2,000 Miles. Airways trips have averaged 2,000 miles for each army pilot, all of whom take turns in making the flights, and usually cover two days. Ships start simultaneously from certain flying fields, such as Bolling, Langley, Selfridge, Scott and Mitchell fields, and move over charted lines on schedule. Sometimes the flyers cross en route; sometimes their ways coincide in part. They fly over all kinds of ground, in all seasons, and tabulate with the most minute accuracy every point regarding ground and air conditions. It is by means of these repeated first-hand reports that information governing selection of routes, speeds, altitudes, length of hops and other vital details has been brought to the point of usefulness for virtually all of the United States. Night flights over the army airways arranged for the technical equipment necessary to keep the mails going.

Speed 115 Miles an Hour. A service passenger, on his first long "hop" over the airways, described the experience as follows: "A longing look at the ground near St. Louis, a big bump, and on the ground again outside Louisville. Up again and smoothly down again at Dayton. Average speed 115 miles per hour. Average height, 2,000 feet. Dayton to Washington, practically no difference. D. C. to Mitchell field much the same, except fewer bumps over the water."

Scheduled army flights heretofore have run on a weekly basis, but recently they were restricted to one per month from each starting point. It is hoped that in the fall funds and equipment will be available to put Douglas transports on the airways, permitting the carrying of seven passengers on each trip.

SEQUI DOORWAY

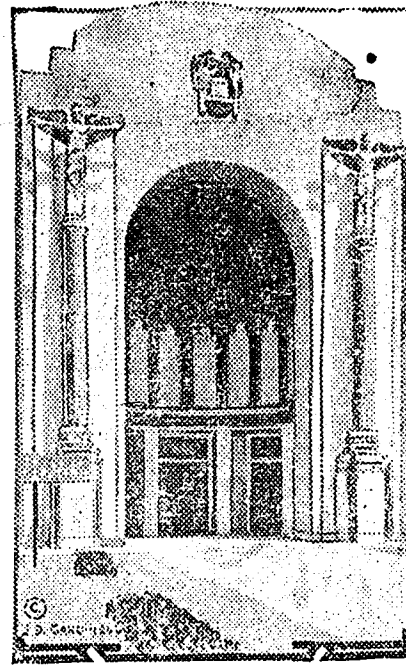

This is one of the beautiful entrances to the Agriculture building at the Sesqui-centennial exposition in Philadelphia.

Japan in Drive to Cut High Cost of Weddings

Tokyo.—Getting married in Japan costs more—for the Japanese—than in many other countries. For this reason Premier Wakatsuki, as chairman of the thrift and saving encouragement board, has begun a campaign to make weddings cheaper.

Expenditures for a Japanese wedding run all the way from \$250 for the lower classes to \$250,000 for the very rich. When the daughter of a poor clerk marries it is frequently necessary for her father to spend his entire life's savings in the observance of the customs and celebrations which are deemed essential in order to maintain "face."

While the bride's father groans under heavy expense, the bridegroom does not escape. In the first place, after the go-between has arranged the engagement the young man makes a money present to the girl's family. The sum is supposed to be generously commensurate with the intended son-in-law's financial position.

Rides 94 Miles Daily at 90, Then Raises Rates

Topsfield, Mass.—Albert A. Conant, who travels daily 20 miles from his home here to his office in Boston, started on his ninety-fourth year as little concerned as if he had been half a century younger.

Mr. Conant believes he is one of the oldest members of the Masonic fraternity in the United States. He has been a member of St. John's lodge in Boston since 1867. He is Topsfield's oldest resident and for years has taken an active interest in town affairs.

Besides attending to daily business, the nonagenarian finds time to cultivate a spacious flower garden. Rose are his hobby.

"CONSCIENCE FUND" IS FED BY SINNERS

Hand Government Half Million Since 1811.

Washington.—The prodding of the conscience of the inhabitants of the United States has netted the government half a million dollars since 1811. The money reposes in the federal treasury and is known as the government's "conscience fund." It has been made up, a little at a time, by persons who have sent money to the government in atonement for their sins.

Long rows of files in the Treasury department hold letters which have accompanied these "conscience contributions." Most of the letters are unsigned. In addition, a staff of clerks is kept busy keeping account of the fund and depositing contributions as they are received.

First Given in 1811. The first contribution to the conscience fund was in 1811, under President Madison, when a writer sent \$5 to the government and a letter stating that the sender had defrauded the government out of that amount. The largest contribution received was \$30,000 from a person in New York city, and the smallest was one cent, to pay for a stolen postage stamp.

Contributions to the conscience fund come from all parts of the world, even from such remote places as London, Australia, Wales, Manila, Porto Rico and Africa. The contributions average about \$5,000 a year—and the total in 1925 was greater than in any single year since 1916.

Returned the Stamp. A man in Philadelphia wrote that five years previously he had stolen a two-cent stamp. He joined the Salvation army, and his conscience finally persuaded him to make restitution. So he sent the government a two-cent stamp—pasted on the outside of the letter he wrote to the treasury.

Another case is that of a society woman, name not divulged, who mailed \$10,000 to the government from Paris, France. With the money was a letter stating that the woman had evaded customs duties of that amount in New York city.

The largest contribution, \$30,000, was from a person who was formerly a government employee. A letter said that the \$30,000 was five times the amount the writer had stolen from the government. No name was signed to the letter, which was mailed in Chicago.

The treasury reports a total of \$5,241.31 added to the conscience fund in 1925. In 1924 the total was \$8,839.32; 1922, \$2,443.11; 1923, \$2,804.28; 1924, \$3,508.54.

Pilaff Is Boiled Rice; Tastes Like Risotto

Constantinople, Turkey.—Pilaff, the national dish of Turkey, resembles risotto more than any other dish in America.

Pilaff is boiled rice, prepared by adding a quantity of water, always the thickness of two fingers in excess of the quantity of rice. Exactly this amount of water will be absorbed in the cooking process. None must be left in the pot. The length of time required for cooking depends, of course, on the quantity.

After it is cooked, the rice is sprinkled with salt and liquid butter is poured over it. The pot is then again covered and left to stand over the fire for five minutes.

If pilaff is properly boiled, it should be possible, according to the pilaff experts of the little Black sea village of Bolou, to roll a spoonful of the rice out over the table, which process causes each kernel to separate and not to cling together, as in risotto, which is cooked longer than pilaff.

If it is desired to give the dish more flavor, boiled meat or chicken, chopped, may be added after the cooking. A favorite seasoning is to pour bouillon or chicken broth over the rice. Dry raisins are sometimes added.

Emanuel Lutheran Church

Rev. E. A. Rein, Pastor
Cameron, Idaho

Sunday School 9:30 a.m.
Church Service 10:30 a.m.
Church Council—first Monday in the month.
Ladies Aid first Wednesday in the month.
Come and worship with us.

Main Street GARAGE

Automobile Repairing by Experienced Mechanic

Automobile Accessories

BADGER TIRES AND TUBES

GAS AND OIL

Paul Schulze, Prop.

Campers

We Carry a Stock of Camp Equipment

Tents, Stoves, Beds, and Other Supplies.

Let us Fit You Out

N. E. Walker

Kendrick - Idaho

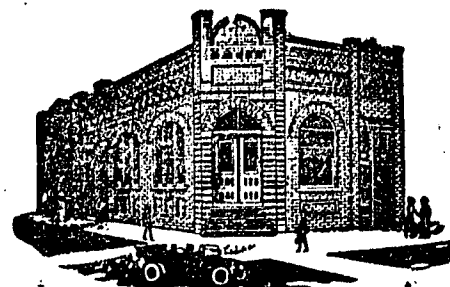

A Time Certificate of Deposit

In the Kendrick State Bank Paying 4% Interest

Is a good investment when it is backed by a strong reserve in cash.

We carry a large per centage of every deposit in cash to meet all demands. Our policy is conservative and we take pride in more than complying with the law in every matter that pertains to the protection of our depositors.

Kendrick State Bank

"Your Home Bank"

Kendrick, Idaho

Red Crown Gasoline

WHOLESALE and RETAIL
RED CROWN GAS has the pep. Buy by the gallon or by the barrel. Special Wholesale prices.

Walden Socket Wrench Set

A Bargain, 90c

Kendrick Garage Company

Deobald Bros, Props

GLEANINGS

Jack Pickard and two sons from Troy were Kendrick visitors Wednesday of this week.

Merton Pierce of Texas ridge was transacting business here Wednesday afternoon.

Mr. and Mrs. George Carlson of Los Angeles arrived Tuesday evening in their car for a visit with relatives here. They left Los Angeles at 10 o'clock Saturday night and arrived here at 6 o'clock Tuesday evening.

Harold Roberts of American ridge secured a bumper wheat yield on a 15 acre patch of Jenkins Club. It averaged 27 sacks to the acre, or well over 60 bushels. His entire crop was in the 50 bushel class. American ridge seems to be the favored district this season.

Mrs. G. M. Lewis and Mrs. M. B. Lewis of Coeur d'Alene visited at the home of Mrs. Callison last Friday. They drove to Coeur d'Alene, Saturday morning. Guy Lewis will remain in Lewiston for some time.

Mr. and Mrs. Daniel Needham of Lewiston visited at the home of Mrs. H. P. Hull, Wednesday of this week.

Mr. and Mrs. E. C. Williams arrived the first of the week from Los Angeles, Cal., to visit at the home of Mr. and Mrs. Frank Benscoter on American ridge. Mrs. Williams will be remembered here as Kate Anderson.

Notice has been received at the local postoffice that there will be an examination at Moscow to fill the position of rural carrier on route No. 1, out of Kendrick. Applications will be received up to Sept. 1, 1926.

The Misses Nellie and Ethel Blackburn arrived Monday from Portland to visit their mother, Mrs. John Reid, and grandparents. Mr. and Mrs. C. C. Blackburn. They drove from the coast in their car for a vacation trip. Ethel conducts a dressmaking establishment and Nellie has a position in a Portland bank.

Mrs. Schonover and children and her sister, Miss Geneva Stanton, arrived Tuesday from Bay City, Oregon, to visit relatives. Mrs. Schonover and Miss Stanton are daughters of Mr. and Mrs. Sam Stanton.

A party from Bear ridge composed of Hans, Oliver, Ed and Andrew Lien, and Zack Aas drove to Craig Mountains last Sunday to spend the day. The Lien brothers had homesteads in that locality many years ago. This was their first visit there for 25 years. They moved to Bear ridge 28 years ago.

Miss Laws and Mrs. Triplett of Seattle arrived the first of the week to visit their sister, Mrs. C. C. Blackburn.

Ben Davis of Southwick, who was running for sheriff on the republican ticket in Nez Perce county, carried Southwick precinct by 40 to 4. After all, next to winning an election, to carry your home precinct by a big majority is a great satisfaction.

Rev. and Mrs. C. D. Bell and daughter, Alice, returned Tuesday from a three-weeks' vacation trip to California where they visited relatives and friends. The trip was made tourist style by automobile.

Elva Sparber, daughter of Mr. and Mrs. Fred Sparber, underwent a major operation at a Lewiston hospital last Saturday evening. She is reported to be recovering nicely.

See Manford Nutt of Juliaetta, for tomatoes, melons and cantaloupes. Field orders filled. 32-1f

Andy Gump: With the right kind of advertising Barnum made money with a white elephant.

An expert gives it as his opinion that it is safer to have a woman driving from the back seat than occupying the front seat, hugging the driver.

An old clipping: "A kiss is a peculiar proposition. The small boy gets it for nothing; the young man has to steal it; the old man has to buy it. It's the baby's right, the lover's privilege, the hypocrite's work. To a young girl the kiss is faith; to a married woman, hope; to an old maid, charity."

Nothing but routine business was transacted at the regular monthly session of the town council, held last Tuesday even-

ing. The street sprinkler, after a two-months' trial, has proved to be a success. Marshal Gardner reported that the cost for gas and oil was 5c for every tank of water put on the streets. The total monthly cost is less than \$20.

E. H. Emery is moving this week from his present residence to the Presbyterian manse.

Carl Hartung of Cameron says the bean crop in his locality looks very good, particularly the early planted crops. The dry weather will cut down the yield of the late planted beans to some extent. Mr. Hartung says that Russell Rogers, whose place is near Southwick, has the best field of beans he has seen this season. Some of the earliest planted beans will be ready to cut very shortly.

Mrs. Beulah Seely left Wednesday for Portland on business.

Cecil Emmett stated this week that the wheat crop on his place on Little Bear ridge would average a good strong 35 bushels to the acre and that his bean crop looked promising for a good yield.

Mrs. Herman Busse and daughter, Bernhardine, left yesterday morning for their home at Kuna, Idaho, after visiting relatives here for the past two weeks.

Mr. and Mrs. R. C. Peterson and child of Spokane arrived yesterday afternoon to visit at the home of Mr. and Mrs. R. D. Newton. Mrs. Peterson is Mr. Newton's sister.

Dr. G. W. FeKeever was taken to Spokane, Wednesday evening to be operated for appendicitis. Mrs. McKeever accompanied him. Paul Schultz drove their car up for them.



POULTRY

FIXED EGG-LAYING RATIONS
Poultry Keeper Should Determine on Feeds Best Suited to Conditions and Prices.

(Prepared by the United States Department of Agriculture.)

All the following rations have been used with good results at the experimental farm at Beltsville, Md., conducted by the United States Department of Agriculture, but the poultryman should choose the ration best adapted to local conditions and prices. Feeds not included here may be added or substituted on the basis of their comparative analysis, provided the meat scrap or animal-protein feeds are not replaced by cottonseed meal or other high vegetable-protein feeds. All changes in the feed should be made gradually, as sudden changes may decrease egg production materially.

Ration No. 1, Mash.—16 lbs. cornmeal, 6½ lbs. meat scrap, 1 lb. bran, 1 lb. middlings. Scratch mixture: 1 lb. cracked corn, 1 lb. wheat, 1 lb. oats.

Ration No. 2, Mash.—2 lbs. cornmeal or barley meal, 1 lb. bran, 1 lb. middlings, 1 lb. meat or fish scrap. Scratch mixture: 2 lbs. cracked corn, 1 lb. oats, 1 lb. wheat or barley.

Ration No. 3, Mash.—5 lbs. cornmeal, 1 lb. meat scrap. Scratch mixture: 2 lbs. cracked corn, 1 lb. oats.

Ration No. 4, Mash.—9 lbs. cornmeal, 5 lbs. middlings, 4 lbs. bran, 2 lbs. cottonseed meal or gluten meal, 2 lbs. meat scrap, 2 per cent bone meal. Scratch mixture: 2 lbs. cracked corn, 1 lb. wheat, 1 lb. oats, 1 lb. barley.

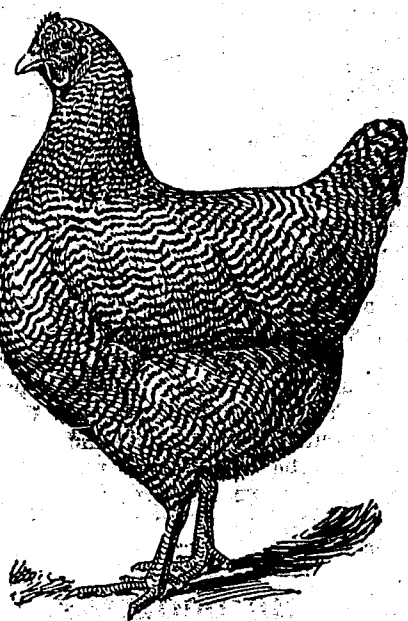

Young Plymouth Rock.

Ration No. 5, Mash.—1 lb. cornmeal, 1 lb. bran, ¼ lb. meat scrap, 1 lb. middlings, 1 lb. ground oats. Scratch mixture: 2 lbs. cracked corn, 1 lb. wheat, 1 lb. oats, 1 lb. barley.

Ration No. 6, Mash.—3 lbs. cornmeal, 1 lb. bran, 1 lb. middlings, ½ lb. meat scrap. Scratch mixture: 2 lbs. cracked corn, 1 lb. wheat, 1 lb. oats. Feed with table scraps or cooked vegetables.

Ration No. 5 is adapted especially for yearlings or old hens of breeds inclined to get too fat, such as the Plymouth Rock, Orpington and Wyandotte.

As cornmeal, fed with meat scrap, is very fattening, these two feeds are cut down in the rations.

With ration No. 6 feed all table scraps available, or vegetables at the rate of 5 pounds daily to 30 hens.

Five per cent bone meal may be used in any of these mashes, and the quantity of meat scrap reduced accordingly, or 2 per cent of bone meal may be added without changing the mashes.

Many a farmer could send his kids to college on good dairy cows.

Farming becomes more interesting as it becomes more intelligent.

Green feed, such as sprouted oats, cabbage, turnips, beets and rape, are necessary for the health of the pullets.

A dozen horseshoes over the barn door will not prevent the bad luck that comes from winter neglect of live stock.

Make sure that the ensilage cutter is in good repair, so that there will be no delay when it comes time for using.

RAPPITES' SHRINE TO BE PRESERVED

Woman to Restore Men's Quarters of Queer Cult.

New Harmony, Ind.—Preservation of one of the most interesting links with the Rappites has been assured New Harmony settlers through the purchase by Miss M. E. Fauntleroy of an old Rappite dormitory here.

The commercialism of the present which crept within its walls, blurring but not obliterating its historic aspects, threatened the very life of the old structure. For years it has housed stores. Recently it was to be sold to a junk firm, which would have torn down part of it and altered the remainder.

Miss Fauntleroy intends to restore it and eventually it will become a public shrine in which will be housed relics of the quaint German peasants who followed George Rapp, religious leader and prophet, into the almost trackless forests bordering the Wash river, more than a century ago.

Under the doctrine of the Rappites, all members practiced celibacy. The men were quartered in dormitories. Dormitory No. 2, which Miss Fauntleroy bought, was built in 1817. It was the largest of three erected.

On its south wall still hangs the old sundial, across whose face the lengthening shadows measured off the hours of rest and toll for the Rappites, all of whom worked for the community and not for individual gain. One of the dormitories was burned, and the other now is a hotel.

The Thrifty Buyers

Are well pleased with the good bargains and the splendid merchandise they get at the KENDRICK STORE COMPANY.

The Delineator, 1 Year \$1.20

Beginning with the November issue will be combined with another large magazine and will sell for 25c a copy. You will get yours for 10c, if you subscribe now. Phone your order in as time is limited.

New Goods

In Every Department

- New Challies soft and pretty - 65c
- Francaise Prints, sparkling patterns - 35c
- Full cream cheese, per pound - 30c
- Harvest Special Coffee, 4 lbs. - \$1.76
- Corn Flakes - 10c

KENDRICK STORE CO.

"The Quality Store"

UNCLE HANK

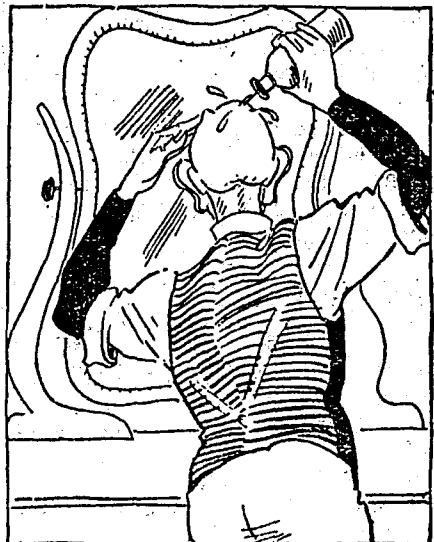

It's purty hard to believe in immortality when you see your hair fallin' out.

We Are Making Still Another

REDUCTION

ON

FLOUR

- "400" per barrel - \$8.00
- Princess per barrel - \$7.80
- Asotin Best per barrel - \$7.60

Chicken Feed

Large Stock on Hand

We have a full line of chicken feed at very reasonable prices. Egg mash, O. K. Scratch, Bran and most anything you require in this line. Get our prices before you buy.

MILL FEED

All kinds of Mill Feed, Hay and Grain

We are glad to serve you.

Vollmer Clearwater Company
KENDRICK, IDAHO

When you buy John Deere implements you are sure of prompt repair service throughout their long life

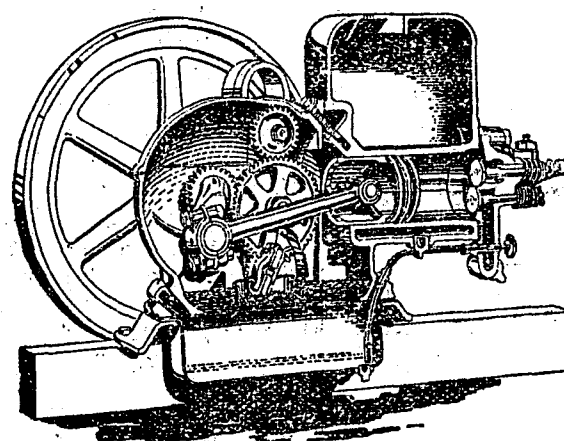

See What's Inside—

The length of service your engine will give you depends upon its working parts. We are proud of this neat, compact engine—that's why we show you "what's inside."

John Deere Type E Gasoline Engine

Notice, first of all, that simple splash oiling system. Every important working part is enclosed in the dust-proof housing and operates in a bath of clean oil. Oiling begins the instant you start the engine and stops when the engine is stopped. There's no oil wasted in this engine as it has no sight-feed oilers to open and close—no grease cups to fill and turn down.

Note the sturdy construction of its working parts—each part is designed to do its work steadily and stand up under severe conditions.

There are a great many real quality points in this engine that we want to show you. Come in and see us the next time you are in town.

Carlson Hardware Co.

GET QUALITY AND SERVICE



THIS STORE GIVES BOTH