

HIGHWAY DISTRICT BOND ELECTION

Will Be Held in Kendrick Tuesday, April 10

At a meeting of the Kendrick Highway Commissioners last Monday afternoon it was decided to hold a bond election for the purpose of voting bonds in the sum of \$20,000 for road construction work now under way. Several prominent farmers appeared before the board and advocated the bond issue. While the election calls for voting \$20,000 in bonds, the commissioners state that it may only be necessary to issue \$15,000 to finish the work.

The bond issue is made necessary because of an emergency law that was passed by the recent legislature which limits the amount of indebtedness which can be put on the district. The commissioners had planned to finish the road work now under way and pay for it from the general levy but that is now impossible, so it was thought best to put the proposition before the voters of the district, Tuesday, April 10.

It is considered extremely important by those interested in the Potlatch country that Kendrick's part of the road building program, agreed upon at the big road meeting at Lewiston last December, be carried out. To do this requires the completion of the road from the town limits to the highway district line, a distance of 2 miles, between Kendrick and Juliaetta.

If the bond issue carries it is planned to issue 20 year bonds with an option that they may be paid off within three to five years. The bonds will be handled locally and sold to those desiring them as long as the issue lasts. They will be issued in denominations of from \$100 to \$1,000.

It is planned by the commissioners to pay these bonds without increasing the general levy. The bond issue would put the district in first class shape financially, the road project now under construction would be completed and it would then simply be a matter of using only enough money for maintenance until the \$20,000 issue is paid off.

The issue is a small one as \$20,000 against a valuation of \$1,009,000 is not a large per cent. As the bonds may be paid before maturity, there is little reason to consider it an indebtedness of very great proportions.

The three miles, which includes the mile northeast of town, can be finished at an approximate cost of \$10,000 a mile, which includes money already spent on the road by the highway district. That is a lower average cost than any other standard highway anywhere in the Lewiston country. The roadbed and surface correspond to state highway specifications. The commissioners urge those interested to inspect the roadwork already accomplished, particularly the grading from the town limits to Hamill hill. To leave this roadbed now without completing it with macadam surface, would be neither economy nor good business judgment. As this will be a link in the Kendrick-Juliaetta-Lewiston highway, there is every reason why it should be finished while the contractors are on the job and have the rock crusher set up ready for business. We confidently believe that under these conditions the bond issue will carry by a safe majority.

J. I. Mitcham Injured

J. I. Mitcham, who lives near Tiger, Wash., writes that he was very painfully injured some time ago when his right limb was caught between a stump and brake beam of a wagon. The injury was so serious that he may have to have his leg amputated. His many friends in the Potlatch will be sorry to learn of his accident.

G. F. Club Met Tuesday

The Good Fellowship Club met in the dining room of the Commercial Hotel last Tuesday evening with a good attendance. Mrs. Erickson was asked by the secretary of the Club to prepare a dinner, but instead she served a splendid banquet, which was greatly appreciated by the Club members.

The program as scheduled was to have included a talk by Dr. Otteraaen and Dr. Rothwell, but owing to a professional call, Dr. Rothwell was unable to be present and his talk on "Cancer" was postponed until the next meeting.

Dr. Otteraaen talked on "Bacteriology", a subject with which he is thoroughly familiar. The points he brought out were very interesting indeed, and he covered a wide field along the line of his subject. After his talk the members of the Club asked questions which were answered by him. It was by far the most instructive talk which has been made before the Club since its organization.

After transacting the usual routine business the meeting adjourned.

Prof. Daniel Resigns

Prof. A. L. Daniel tendered his resignation to the local board of trustees this week, to take effect at the end of the school year. The Board accepted his resignation with reluctance as the members were entirely in harmony with the splendid work which Mr. Daniel has done during the past two years. Mr. Daniel has another position in prospect which will be a material advancement in his profession and he does not feel that it would justify him to turn it down.

There have probably been few years in the history of the Kendrick school where as much progress has been made as during the past two years under the supervision of Mr. Daniel. He has been intensely interested in his work and in the community and was always ready to help along with anything that was for the good of the school or its patrons. Those who have the interest of the school at heart will learn of Mr. Daniel's resignation with sincere regret.

Pioneers Organize

Preliminary steps were taken Saturday afternoon toward the organization of a Latah county Pioneer association. James J. Keane of Moscow, sheriff of Latah county, was elected president and Mrs. Clara Davis of Moscow was named secretary pro-tem. All who have lived in the state of Latah county for not less than 30 years are eligible for membership.

The permanent organization will be perfected in the near future upon the acceptance of a constitution and by-laws, to be drawn up by Guy Wolfe, E. K. Heady and Judge Adrian Nelson, all of Moscow. Elmer Paulson and Charles Sumnerfield, both of Moscow, were appointed to prepare a list of Latah county residents of 30 years' standing.—Star-Mirror.

Change of Program

Beginning April 6 (next Friday) The New Kendrick Theater will give the theater-going people of this community a change of pictures every Friday and Saturday night.

Mr. Oldfield states he has never had a finer line up of pictures to present the public than he has coming this season. He anticipates this change will be met by the hearty approval of everybody and feels confident that they will show their appreciation of his desire to give two high class pictures every week, by supporting the theater as splendidly as they have in the past.

The New Kendrick has certainly come up to the expectations of everyone who got back of the new enterprise and merits the support of every movie fan in this community.

Here's a "Big Fish Story" But Camera Proves It True

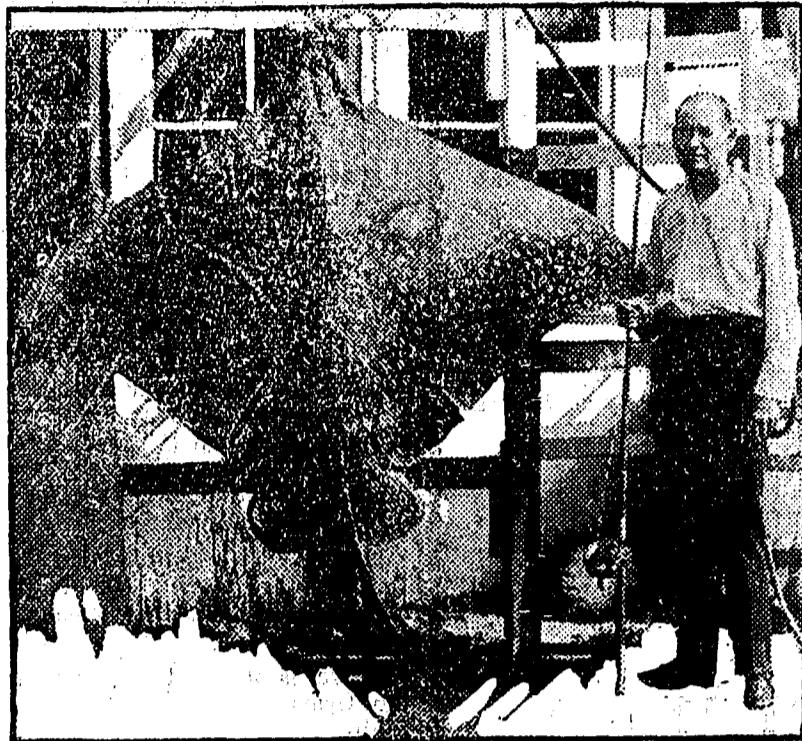

L. D. HETH of Chicago, shown here, caught this fish—a giant whelpray—off Alhambra. Not only is Mr. Heth a lightweight, compared with his prey, but just look at the fragility of the pole and line with which he pulled in the prize!

Clean Up April 3 and 4

Mayor Walker has issued a proclamation designating April 3 and 4 as Clean-Up Days for Kendrick. On these days teams will be furnished by the town free of charge to haul away all rubbish from your premises if piled in convenient places. There is to be a special effort to have this the most thorough clean-up day in the history of the town. Now that the streets are macadamized there should be a greater incentive for improving the appearance of your property. Keep in mind the above dates and govern yourselves accordingly.

Death of Mrs. W. Babcock

The sad news was received here of the death of Mrs. Wilbur Babcock, which occurred Monday evening, March 26th at College Place, Wash. She had been in poor health for the past year, and had gone there for medical treatment some months ago, where she recently underwent an operation.

Mrs. Babcock was well known here. The family resided on Big Bear for several years, moving from here to St. Maries, where they made their home. She was a devoted Christian and by her kind disposition she made a host of friends. She is survived by her husband, two sons, Glen and Chester and daughter, Ruth.

Funeral services were held at College Place, Wash., Thursday. The bereaved family have the sympathy of this community.

Entertain Card Club

Mr. and Mrs. Wm. Rogers and Mr. and Mrs. John Kite entertained the Circle Card Club and a few friends at the Kite home last Wednesday evening at a very enjoyable card party. The usual game of "500" was played and after several pleasant hours, prizes were awarded to Harold Thomas and Mrs. Erickson for the high score and Mrs. Hanson received the consolation prize.

Dining Room Open Tuesday

The Commercial Hotel announced this week that the dining room would be re-opened for business next Tuesday, when the patrons of the hotel will be cared for in the same efficient manner as before. Mr. and Mrs. Erickson have been busy this week making preparations to have the dining room ready not later than Tuesday.

Charles Lewis returned home last week from Lewiston.

Don't You Believe It!

An old whit-whiskered pioneer was listening to two travelers on a train. "Do you know, Mr. Kell," said the first traveler, "I was riding out with a Lethbridge farmer on a bobsleigh in 1909 to put up a windmill for him. We had the parts on the sleigh and although the sun was shining we saw the country turning black to the west. He licked up his horses saying it was a Chinook and that sleighing would be gone before we got home. I laughed at him, but do you know, we galloped those horses the last two miles with the front bows on the hard track and the rear ones dragging in the mud."

"Well, sir, Mr. Winnie," the other returned, "four years ago I was taking orders for nursery stock in South Dakota. They had a cyclone in the district a few days before, but the first remarkable thing I noticed was what looked like a hundred foot smokestack. I stopped and asked a farmer if someone had struck oil or a mine or was opening up a factory. "No," he said, "that's only neighbor Jackson's well blown inside out by the cyclone."

"Say," said the old man in the next seat. "What you've said may be all right if you could get some one who believe 'em. I've lived on Montana for nigh on fifty years and I'll tell ye something. In the early days, when we had nuthin' but grass to feed our horses they used to get purty thin. Yessir, they got so darned thin one dry summer in '87, with standin' up agin the wind an' tryin' t' eat that we had to cut up our tents to make hoss blankets for 'em."

"But what good did that do? exclaimed the travelers. "Wal they was so thin, ye see, that they needed blankets t' keep the grass from blowing out 'tween their ribs!"

Road Meeting at Leland

The commissioners of Potlatch highway district have called a special road meeting to take place Monday afternoon, April 2, at 2 o'clock, in the I. O. O. F. hall at Leland. The purpose of the meeting is to discuss the dissolution of the highway district, the construction of the Pine Creek road and all other subjects that might be brought before the meeting.

It is requested that those who attend bring their families and refreshments and enjoy a social good time.

The commissioners expect two members from the Board of county commissioners, a representation from the Lewiston Commercial Club and the highway district attorney, Fred E. Butler, to attend the meeting.

Miss Florence Hollada of Moscow spent the week end in Kendrick with her mother and sisters.

Good Road District Election

In this issue of the Gazette appears the notice of bond election for the Cedar creek good road district. The election will be held April 14, and is for the purpose of voting a \$65,000 bond issue to build a 5 per cent grade on Cedar Creek ridge and improve the road from the mouth of Cedar Creek to the Potlatch bridge. The roadbed is to be 16 feet wide with 12 foot width 6 inch macadam surface.

It is believed the bond issue will carry as the development of the Cedar Creek section now seems to hinge upon a better outlet for the immense amount of timber that must be moved before the land there can be brought into a state of cultivation.

It is impossible to estimate the immense advantage to the country that the construction of this road will bring. It will stimulate the lumbering business as nothing else would do. It will increase the value of the land to a marked degree. The Cedar Creek section is the most beautiful part of the entire Potlatch country. The soil is comparatively new and is as good as the best.

There is also much new land that is still to be brought into cultivation. With all its natural advantages, which are very great indeed, it has always been, is still handicapped by the poor road facilities over which all of its products have to be brought to market. With this one serious drawback removed, Cedar Creek will be on a par in every way with the most favored sections of the country. The people who own land on this ridge have come to realize that a good road to market has become a necessity and to this end a petition containing the names of over 60 residents of the ridge was presented to the commissioners to call a bond election for the purpose of putting over the construction of a good highway from the top of the ridge to the district line at the Potlatch bridge.

Two Shifts at Potlatch Mill

The Potlatch mill is now running double shift. This means that activity in the woods must begin in earnest very soon. The logger is now in service, and the camps are opening as fast as the timber becomes free from snow. The impression is that this is going to be the busiest year the lumbering industry has had for many years. The demand for lumber was never better than at the present time and is getting stronger as the season advances.—Deary Press.

Women and Electricity

If she gets excited—Controller.
If she talks too long—Interrupter.
If her way of thinking is not yours—Converter.
If she is willing to come half way—Meter.
If she comes all the way—Receiver.
If she becomes quarrelsome—Dispatcher.
If she wants to be an angel—Transformer.
If she wants chocolates—Feeder.
If she sings wrong—Tuner.
If she is in the country—Telegrapher.
If she is a poor cook—Discharger.
If her dress unbooks—Connector.
If she eats too much—Reducer.
If she is wrong—Rectifier.
If she is cold to you—Heater.
If she gossips too much—Regulator.
If she fumes and sputters—Insulator.
If she becomes upset—Reverser.
—Exchange.

A merchant has to have a profit. The more goods he sells the less the profit he has to have, so the more your neighbor buys the less you will have to pay for what you consume. So remember in helping the other fellow you are helping yourself, with this constantly in mind and practiced by everyone, can't you see what a great community home we would have?

NEWS NOTES FROM KENDRICK SCHOOLS

Events of Interest to School Patrons.

The seventh grade are very proud that their room was the first to have been paid up for the playground fund.

The first and second grades together fixed up the sandtable into a scene from Holland. A little country farm was placed near the sea and a high wall was fixed around it. There was a windmill and several farm animals, also little Dutch paper dolls were seen about the farm house which was fenced in by a border of tulips.

Last Friday the first and second grades were given a surprise of popcorn, candies and apples. They were also dismissed early as a reward for getting their money in for the playground fund.

The people of Kendrick were astonished early Wednesday morning to see appearing on the east hillside a large twenty-three. This was placed there by the seniors. Tuesday night between eleven and twelve o'clock. It was guarded until six o'clock Wednesday morning in order that it might not be destroyed during the first night of its existence. The moon light adventure was apparently much enjoyed by the seniors.

Those having above ninety-five in the fifth grade arithmetic test were: Mattie Reed, Leora Aiken, Jane McConnell and Wilford Nowling.

Last Friday evening several of the high school girls gave a four course dinner for the basket ball team as a reward for their excellent playing during this season.

N. of W. Initiate and Install

The Neighbors of Woodcraft will hold a session both afternoon and evening, Tuesday, April 3, at the fraternal temple. The afternoon session will be for obligation of a large class of new members and for election of new officers. Every member old and new is requested to be present. The evening session will begin at 7 o'clock when all the ritualistic work will be exemplified by the officers and guards from the Lewiston circle. At 8:30 the doors will be opened to the Woodmen, their wives and all friends of Woodcraft, when the installation of officers will be held. A large crowd is expected and each lady is requested to bring something for the refreshments.

Bad Actors in Moscow

Star-Mirror: Jackson Thomas and William Murphy, the two men recently arrested here with enough nitro-glycerine to blow up the largest building in town, will stand trial for burglary in Asotin county, Wash., for the burglary of an Asotin store a month ago, according to Moscow authorities. The men will be taken from the Latah county jail, where they are now serving a 60-day sentence for vagrancy, to Asotin some time before April 9 when the Asotin superior court convenes.

Thomas, who gave his name as Dan Sullivan, is believed to have served time at McNeil and San Quentin prisons. Murphy, who gave his name as McDonald, has served time in the Spokane, King and Pierce county jails in Washington and at Dillon, Mont.

Kendrick Hardware Auction

The Kendrick Hardware Co. will hold an auction sale here Saturday, April 7, at which time a part of the stock of the local firm will be sold. The auction will be in charge of G. T. Gregson, of the Gregson Sales Co. of Spokane.



Extra Value--All Wool Clothes
ALL ONE PRICE
Made to Order **\$25**
 Any Two-Piece Suit

Any 3-piece suit—All One Price **\$29.50**
 There are more than 300 fine all wool fabrics to select from; all one price, \$29.50 for a full suit or top coat; or if you prefer a two-piece suit, take your choice, any cloth, any style, satisfaction guaranteed, all one price, \$25.

Scotch
 WOODEN MILLS
N. B. Long & Sons
 Exclusive Dealers

Increase Your Alfalfa and Clover Yield

Use Land Plaster

Those who use it claim for it that it practically doubles the crop. Experiment has proven that it does not add to nor detract from the soil and only aids leguminous plants.

By the Ton \$18.50

KENDRICK HARDWARE COMPANY

"EXCEPTIONAL SERVICE"

Kendrick Gazette

Ralph B. Knepper, Publisher

Entered as second-class matter 1892 at Kendrick, Idaho, under the Act of Congress of March, 1879.

Subscription \$1.50 a year.

Foreign Advertising Representative THE AMERICAN PRESS ASSOCIATION

Cavendish News

A large crowd from Cavendish attended the show and dance at Kendrick Friday night.

Mr. E. E. McGuire, Mrs. C. M. Blackburn and Mrs. J. D. Daniels were visitors at L. J. Reece home.

Mr. and Mrs. R. B. Daniels were Sunday visitors at the W. E. Boyce home.

Miss Mary Clay and Nathan Kelley attended the revival meetings at Teakean, Sunday night.

Mr. and Mrs. D. E. Pippinger and children went to Kendrick, Saturday, to visit Mrs. Pippinger's parents, Mr. and Mrs. George Brown.

Mrs. Fred Daniels and Miss Eunice Brown spent Sunday with their parents, Mr. and Mrs. Wm. Brown.

Mr. and Mrs. George Pitchers moved on the Sam Harp place east of Teakean last week.

Mr. F. H. Daniels and J. D. Daniels are moving Jess Wells to his ranch at Freeman creek this week.

There is going to be a party at the George Pitcher home Saturday night.

Alma Finke spent one evening last week at the home of Mr. and Mrs. C. Betts.

The young folks from the Golden Rule district spent Saturday evening at the Harry Wright home, and all reported a good time.

Mrs. Claude Huffman of Teakean, who was called to Missouri on account of her father's illness, will return home Friday.

SCHOOL NOTES

The high school and some of the lower grades went to the Louise creek falls, Tuesday afternoon, for a hike.

The pupils that represented Cavendish in the county spelling contest were: Mary Shoemaker, Vernon Akins and Myrie Bowler. Vernon Akins won second place.

The lower room is going to take a day off and clean yard this week.

The pupils and Miss Daggett enjoyed their visit at the Southwick school last Friday.

"THE LIGHT IN THE CLEARING"

Irving Bacheller's most charming novel "The Light in the Clearing," has been made into a master screen production and will be presented at the New Kendrick theater tonight and Saturday.

If you have read "The Light in the Clearing"—and the chances are that you have—you will need no further urging to see the picture. If you have not read the story you have missed one of the most delightful tales of the North Country ever written. "The Light in the Clearing" is a literary gem. Joe Wright and Bart Haynes, the heroes of the story, are characters taken from real life, while the plot has been woven around one of the most important incidents in the early history of our country.

There is pathos and humor and a delightful romance story. The photography and direction are excellent, while the cast is one of the best that has ever been presented in a Hodkinson release. Be sure to see "The Light in the Clearing".

Very truly yours,
 Manager Oldfield.

TREATMENT FOR SCALY LEGS

Affection is Common Among Chickens and is Caused by an Extremely Small Mite.

Scaly leg of poultry is a common and well-known affection of chickens that sometimes causes affected birds to become worthless. It is caused by an extremely small mite that works in and under the crusts that form on the legs. Caraway or sulphur ointment will kill the mites. Scales form



Bad Case of Scaly Leg. at the point of invasion of the insect, and under them the skin is irritated

Professional Cards

DR. A. OTTERAAEN
 PHYSICIAN
 Phone 832
 KENDRICK, IDAHO

Dr. William T. Seeley
 Physician
 and
 Surgeon
 Leland, Idaho

Dr. S. A. Roe
 Practice Limited to Diseases of the Eye, Ear, Nose and Throat
 Glasses Fitted
 Office Over Beach's Store
 LEWISTON, IDAHO

KENDRICK LODGE NO. 26.
A. F. & A. M.
 Meets every second and last Thursday of the month
 M. O. Raby, W. M.
 M. B. McConnell, Secretary.

A. H. OVERSMITH
 Attorney-at-Law
 Urquhart Building Third Street
 Moscow, Idaho.



Education is eatin' spaghetti like you wuz used to it.

50
GOOD
CIGARETTES
10c
 GENUINE "BULL" DURHAM TOBACCO

Horseshoeing
 General Blacksmithing
 Wagon and Carriage Shop
 All work Guaranteed.
 Repairing neatly done.
Frank Crocker

N. R. Shepherd
 The Auctioneer
 TROY, IDAHO



The world gets better. Several people have realized they can't sing
 A politician with strings tied to him has his drawbacks.
 If a fool weren't born every minute the big towns would be smaller than this town of ours.
 A wise man never turns up his nose at the jailor or his wife's cooking.

What is nicer than seeing two grouches meet and enjoy a miserable time?

Nice thing about winter is if it is cold enough for two people to sit in the same chair.

Money isn't everything, but it is very useful when you are broke.

Most any man can be popular by liking everybody else.

We often think the old gray matter ain't what she used to be.

The lap of luxury is always the next lap.

Chamberlain's Cough Remedy—Nothing So Good for a Cough or Cold

"Everyone who has used Chamberlain's Cough Remedy speaks well of it," writes Edward P. Miller, Abbottstown, Pa. People who once use this preparation are seldom satisfied with any other. It is excellent to allay a cough or break up a cold.

Big Bear Ridge

A. N. Rognstad made a business trip to Lewiston Saturday.

Gabriel Forest has bought Thorvald Nelson's farming interests on the A. Hooker farm. Thorvald expects to leave for Montana next week to look after business interests there.

Milo Slind and Gust Nelson were Lewiston visitors the first of the week.

Mrs. A. J. Aas entertained the Girls' Sewing Club, Thursday afternoon.

Easter services will be held at the Lutheran church, Sunday, April 1st, at 11 a. m.

Wayne Mathes spent Tuesday in Troy.

Fairview Items

Brewster Glenn has been quite sick for the past week with the flu, but is some better at present.

Mrs. Virgil Flesman and son, Laurel, spent several days last week in Lewiston having dental work done and visiting relatives.

Ercil Woody has gone to Wallace to work in the mines, after spending the winter with his uncle, J. L. Glenn, and improving his property here, which he purchased last fall.

Elgin and Elwin Flesman visited with their aunt, Mrs. James Helton, several days last week.

Mrs. McCall and sons, Jack and Clair, spent the week end visiting Mrs. McCall's niece, Mrs. Dave Schoeffler and Mrs. Harold Whiting at Southwick.

Miss Edyth Boyd was a guest for the week end at the home of Mr. and Mrs. Stewart Heffle.

Mr. and Mrs. Frank Wilken and family and Mrs. Lamp were Sunday dinner guests at the Peter Rowley home.

Mr. and Mrs. Will Wolf and baby were callers at the Roy Morgan home, Sunday afternoon.

Mr. and Mrs. Albert Thornton and family have moved to one of the Lohman ranches and the children are attending school at Fairview.

Cameron News

Mr. and Mrs. Geo. Ehlers entertained the following at cards, Friday evening: Gustav, Laura and Minnie Blum, Marta Abitz, William and August Brammer, Wanda Brunstiek, Jake Gibson and Herman Ehlers.

Wm. Brammer and Miss Martha Abitz were Friday evening dinner guests at the Blum home.

Mr. and Mrs. Fred Newman announce the birth of a baby girl, March 23.

Mr. and Mrs. Carl L. Wegner and family were dinner guests of Rev. and Mrs. Rein, Friday evening.

Miss Martha Abitz spent Friday evening with Miss Minnie Blum.

We are glad to hear that Clarence Hewitt is improving in health.

A large number of Cameron people attended the show and dance in Kendrick last Friday evening.

The following were entertained by Mr. and Mrs. Fred Uttke last Sunday evening: Mr. and Mrs. C. L. Wegner and family, Mr. and Mrs. A. H. Blum and family, Wanda Brunstiek, Thelma and Margaret Schmidt, Herman Meyer, Charlie Harris, William and August Brammer, Otto and Herman Siflow. At midnight a delicious lunch was served consisting of sandwiches, cake, cookies and coffee. Everybody present spent an enjoyable evening.

Mr. and Mrs. Henry Wendt, Mrs. Carl Koopp and Wm. Brammer motored to Lewiston, Tuesday.

Mr. and Mrs. Carl Lohman and family were visitors at the L. Olday home, Sunday.

Mr. and Mrs. Amos Spekker were Sunday visitors at the Orvill Henry home.

Mr. and Mrs. Carl Koopp entertained the following at dinner Sunday: Mr. and Mrs. C. L. Wegner and family, Mr. and Mrs. Aug. O. Wegner and family, Mr. and Mrs. Henry Brammer and family, Mrs. Daniel Wegner, Wanda Brunstiek and August and William Brammer.

August Hartung, who is taking a correspondence course in architecture, is planning to build a barn for Charlie Larson this summer.

Mr. and Mrs. Carl Hartung were visitors at the LaBole home, Sun-

Presbyterian Church

Miss Woller is planning a very pretty Japanese setting for her dance to be given April 7th.

The Misses Laura and Minnie Blum, and Bobbie and Edward Rein were callers at the Orvill Henry home, Sunday.

SCHOOL NOTES

Spring is surely coming as there are several new bobbed heads at school.

The school's miniature educational store was opened this week. The children are learning arithmetic with real-life experiences.

The following pupils of the school attended the sectional spelling contest held in Leland, Friday: Adelaide and Raymond Rodgers, Ernest and Marie Schwartz, Herman Hartung, Hilga Ehlers, and Martha Abitz.

The school has been studying "The Netherlands," A Dutch day for visitors was held Thursday.

The children are writing essays on cleanliness. The one writing the best essay will receive a prize.

We were sorry to hear that Walter Koopp was out of school last week on account of illness.

There seems to be a tendency on the part of many people to continually criticize others of their acquaintance. It isn't one with the intention of doing harm to the person criticised—at least not always—but it is simply a case of seeing the worst side of human nature when the brighter side could be viewed to much better advantage. None of us are perfect—not even the critics themselves—but we would all be better citizens if we were to confine ourselves to recognizing, toasting the good in humanity instead of stirring up the bad.

PRESBYTERIAN CHURCH

Sunday school 10:00 a. m.
 Mr. Thomas McDowell, Supt.
 A class for all.
 Junior Endeavor 3:00 p. m.

SUMMONS

IN THE DISTRICT COURT OF THE SECOND JUDICIAL DISTRICT OF THE STATE OF IDAHO, IN AND FOR THE COUNTY OF LATAH.

E. P. ATCHISON Plaintiff, vs. NEWTON F. HYATT, J. TALBOT PRICE, HALEN B. WILCOX, MICHAEL T. FERON, WALTER J. FERON, BELLA H. WILCOX, JAMES BARNETT and DELLA V. BARNETT, his wife, JESSE REEVES and IDA A. REEVES, his wife, THE ALLIANCE TRUST COMPANY, LIMITED, a corporation, CLARENCE G. COMPTON and ELIZA COMPTON, his wife, CARL E. CARLSON, and OLIVIA CARLSON, his wife, D. H. BROWN and BELLE BROWN, his wife, HENRY F. HUFFMAN and KATE HUFFMAN, his wife, FREDERICK A. SPARBER and MARY L. SPARBER, his wife, THEODORE F. SPARBER and MARY E. SPARBER, his wife, LAURA M. WILCOX, a widow, INTERNATIONAL MORTGAGE BANK, a corporation, JAMES FENGESBERG, AND ALL unknown owners of and unknown claimants to the following described real estate situated in Latah County, State of Idaho, to-wit: Beginning at the Southwest Corner of the NE $\frac{1}{4}$ of Sec. 26, Twp. 38 North, Range 3 West, Meridian and running thence North .000 08' W. 1860.4 feet on the subdivision line to a point on the South boundary line of the Bela H. Wilcox tract, and thence S. 89° 02' E. of the N.W. Corner of said NE $\frac{1}{4}$ of Sec. 26, thence following the boundary line of the Bela H. Wilcox tract as follows, to-wit: N. 89° 02' E. 57.3 feet, S. 55° 17' E. 127.2 feet, S. 46° 35' E. 328.7 feet, S. 45° 20' E. 212.3 feet, S. 40° 15' E. 231.5 feet, N. 60° 25' E. 451.5 feet, N. 20° 00' E. 72.0 feet, N. 16° 49' W. 301.4 feet, N. 15° 06' W. 249.8 feet, N. 19° 06' W. 421.1 feet, and N. 24° 06' W. 238.9 feet, to a point on the North line of said Sec. 26, and 689.04 feet N. 89° 54' E. of the Northwest Corner of the NE $\frac{1}{4}$ of said Sec. 26, thence S. 89° 02' E. 713.06 feet along the Section Line to a point on the West Boundary Line of the Michal T. Fern tract said point being the centre of the creek in Brady Gulch and 119.2 feet S. 89° 04' W. of the Northeast Corner of said Sec. 26, thence following the boundary lines of said Michal T. Fern tract (being the meandering line of the centre line of the creek in Brady Gulch) as follows, to-wit: S. 10° 06' E. 174.0 feet, S. 65° 11' E. 143.0 feet, S. 27° 31' E. 128.0 feet, S. 50° 10' E. 190.0 feet, S. 82° 07' E. 196.0 feet, S. 88° 39' E. 125.0 feet, S. 41° 49' E. 178.2 feet, and S. 65° 21' E. 489.8 feet, to a point on the East line of said Sec. 26 and 927.0 feet South of the Northeast Corner of SAID Sec. 26, thence South 1207.1 feet on said East line of said Sec. 26 to a point on the North line of the Right of Way of the Spokane & Palouse Railway Co., and 455.9 feet North of the Southeast Corner of the NE $\frac{1}{4}$ of said Sec. 26, thence running in a Southwesterly direction a distance of 606.5 feet along the said North line of the Right of Way of the Spokane & Palouse Railway Co., to a point on the South line of said NE $\frac{1}{4}$ of said Sec. 26, and S. 85° 24' W. 386.5 feet of the Southeast Corner of said NE $\frac{1}{4}$ of Sec. 26, thence S. 88° 24' W. 2213.0 feet along the subdivision line to the point of beginning, containing in all 113,057 Acres, more or less, according to the recorded plat, and which real estate is to be hereafter known as "Tract A" of the Northeast Quarter of Sec. 26, Twp. 38 North, Range 3 W B M. Defendants.

THE STATE OF IDAHO SENDS GREETING TO the above named defendants:

You are hereby notified that a complaint has been filed against you in the District Court of the Second Judicial District of the State of Idaho, in and for the County of Latah, by the above named plaintiff, to require each and all of the above named defendants to appear in the above entitled cause and set forth the nature of any claim or interest that you, the said defendants, and each of you, may claim or pretend to claim in and to the above described real estate and every part hereof, and to quiet the title thereto in the name of the plaintiff and for general relief.

And you are hereby directed to appear and answer the said complaint within twenty days of the service of this summons, if served within said Judicial District and within forty days if served elsewhere; and you are further notified that unless you so appear and answer said complaint within the time herein specified, the plaintiff will take judgment against you as prayed in said Complaint.

WITNESS MY HAND AND SEAL OF SAID DISTRICT COURT, This 19th day of March, 1923.

HARRY A. THATCHER, Clerk of said District Court.
By ADRIAN NELSON, Deputy Clerk.

A. H. OVERSMITH, Attorney for plaintiff, residence and P. O. Address Moscow, Idaho.
(Seal of Clerk of Court Affixed.)

Young Champ On the Ice



THIS is little Raymond Murray, whose amazing speed on skates has attracted attention throughout all this country and abroad. He is recognized as American boys' champion on the ice.



One difference between hugging and some dancing is you dance to music.

The itching palm is more than a seven-year itch.

Be careful of crossings, especially double crossing.

Let people talk about themselves and they never notice how ignorant you are.

All the world loves a lover and all the world knocks a knocker.

The energy spent in raising four kids would build a forty-story building.

Only a few more months until time to worry about how funny your new straw hat will look.

New Year resolutions are old ones made over.

Pay as you go or stop going.

The world is a stage. Unloaded guns are frequently exits.

If people were as bad as some people think they would be worse than they are.

Saying the world isn't making any progress usually means that you are not.

MORE TIMBER IS NEED OF NATION

United States Produces More Than 95 Per Cent of Entire Lumber Cut of World.

SUPPLY RAPIDLY DECREASING

Where Americans Need Forests Most is on 80,000,000 Tree-Denuded Acres Which Could Be Made Productive Again.

(Prepared by the United States Department of Agriculture.)

"The United States produces more than half of the entire lumber cut of the world," says Col. W. B. Greeley, chief of the forest service, United States Department of Agriculture, "and uses 95 per cent of that amount right here at home. The exhaustion of our timber supply is coming about, not because we have used our forests freely, but because we have failed to use our timber-growing land. The problem, in a nutshell, is the enormous area of forest land which has been so logged and burned that it is producing little or nothing. Many Idle Acres.

"We have more than 80,000,000 acres, an area greater than all the forests of France, Belgium, Holland, Denmark, Germany, Switzerland, Spain and Portugal, which have been denuded to the point of absolute idleness so far as the production of any timber of commercial value is concerned. We have other enormous areas of cut-over land now growing but a fraction of the amount of timber which they might produce. And we are adding to these areas of idle or largely idle land from 10,000,000 to 15,000,000 acres every year as destructive logging and still more destructive burning progress.

"This situation," the forester points out, "cannot long continue without grave consequences. If we are to remain a nation of wood users, we must become a nation of wood growers. By

some means or other we must see to it that forest lands not needed for agriculture are not allowed to lie idle but are kept at work growing timber.

Where Forests Are Needed. "Where Americans need more forests," states Colonel Greeley, "is largely on these 80,000,000 timber-denuded acres, which could be made productive again with proper attention and protection against fires." Some of the chief reasons why these forests are needed are as follows: "Our manufacturing centers are drawing at an enormous rate upon

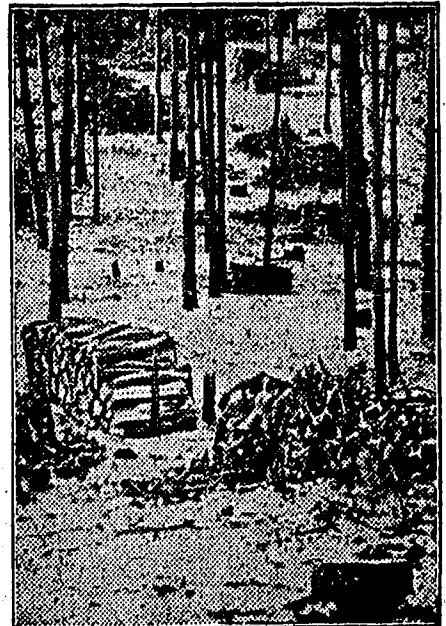

Proper Methods Conserve Forests for All Time.

our timber supply—from two to four times as fast per capita as the country at large.

"Our average American uses 125 pounds of paper a year—made largely from wood—and the growing circulation of our newspapers and magazines is increasing that very generous per capita allowance.

"Our average well-kept farms—using the upper Mississippi valley as an instance—require 2,000 board feet of lumber annually for repairs and improvements.

"Our Florida citrus crop alone, for marketing, takes 13,000,000 boxes, of 5½ board feet each, every year."



INDICATIONS OF GOOD LAYER

Distance Between Keel and Pelvic Bones Shows Capacity—Late Molters Are Favored.

It has been found that there are definite outward indications and measurements of a fowl's body which indicate greater or less production.

For instance, it has been observed that a bird during the course of its laying spreads out the pelvic or pin bones. The greater and longer the production the more these bones are spread. Also production straightens out the curve in these bones. The activities of the intestines cause the fowl to have what is called capacity, that is, considerable capacity between the pelvic and keel bones.

It has also been noted that continual laying uses up the surplus fat in the body so that in the fall of the year after a fowl has been producing heavily we find by feeling the fowl between the pelvis and keel it has a soft pliable feeling, no layer of fat being evident under the skin.

There are also definite color changes which take place with egg production. Directly after molting, during which time the fowl has laid up a surplus of fat, the skin, shank and beak of the yellow-skin varieties have a very strong yellow color. As the process of egg laying continues this yellow color disappears. Observations show that the color around the vent disappears first, then in the beak, then in the legs. In leaving the beak it leaves the base first, the part nearest the head, and fades out toward the tip. In leaving the legs it begins on



The Red Plum Comb Denotes the Layer.

the front of the leg where the leg joins the foot and fades upward and back. The reddish color around the edges of the eyelid also fades with production.

The molting of the fowl is another definite index of production. The late molter is almost invariably the best layer. The stage of molt is a good index as to whether one bird has been a better producer than the other. A fowl usually molts in the neck first, then the body, the tail, and the wing, starting from the center and molting



Proclamation

Hear This, Ye People -- Think! Act!

Come on, let's put things in order. Our whole city can and should be made as clean and orderly as its cleanest home. Then we will have a safer, happier, healthier little city.

Ambition in its highest conception is to dream big dreams and make them come true. The splendid ambition to have a city clean and beautiful is soon to become a reality by the co-operation of all the people.

Therefore, by virtue of the authority vested in me as Mayor, and with the hearty approval of many far-seeing and zealous citizens, we hereby designate

April 3rd and 4th

as the days when teams will haul away your rubbish free of charge if piled in handy places. It is everybody's job. Every man, woman and child will be expected to help. Let there be no slackers.

CLEAN UP CAMPAIGN

N. E. WALKER

Mayor of Kendrick

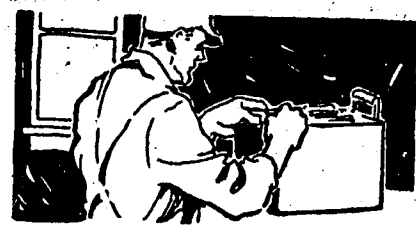

U. S. L. BATTERIES

Will give you first class service. We are ready to back them up if they do not give satisfaction in every way. They are good batteries.

Let Us Overhaul Your Old Battery

Kendrick Garage Co.
Deobald Bros. Props.

GRASS SEED

Clover, Alfalfa and Timothy

POULTRY SUPPLIES

Ground Bone, Oyster Shell
Cracked and Whole Corn

Reasonable Prices

Phone 312

Kendrick Rochdale Co.

A Good Thing—Don't Miss It.

Send your name and address plainly written together with 5 cents (and this slip) to Chamberlain Medicine Co., Des Moines, Iowa, and receive in return a trial package containing Chamberlain's Cough Remedy for coughs, colds, croup, bronchial, "flu"

and whooping coughs, and tickling throat; Chamberlain's Stomach and Liver Tablets for stomach troubles, indigestion, gassy pains that crowd the heart, biliousness and constipation Chamberlain's Salve, needed in every family for burns, scalds, wounds, piles, and skin affections; these valued family medicines for only 5 cents. Don't miss it.—Adv.

J. J. PICKERD
Licensed Embalmer and Undertaker
Auto Equipment. Lady attendant. Stock of goods in Kendrick. Phone 462K, or 376 Troy, or see
G. F. WALKER

Free! Free! Free!
with every
\$1.00

worth of developing and printing work done with us in the next 30 days we will give you ABSOLUTE-
LY FREE, one

8x10 Enlargement

Bring in your favorite picture and have it enlarged. Send us your films for development and save money.

Red Cross Pharmacy

**ROAD RESEARCH INVESTIGATIONS
OF DEPARTMENT OF AGRICULTURE**



A Macadam Road in Virginia.

(Prepared by the United States Department of Agriculture.)

The road research investigations of the bureau of public roads of the United States Department of Agriculture at the Arlington experiment station are now well under way.

A new portable road-impact machine has been received and is giving most satisfactory results in testing the series of road slabs placed earlier in the season. This series consists of 120 concrete slabs ranging from four to ten inches in thickness and from lean to rich mixtures. Some of the slabs are reinforced and others have a two-inch Topeka top. There are at least two slabs of each type of construction, one on a dry subgrade and another surrounded by ditches, which are kept flooded.

What the Machine Does.

Briefly the new machine consists of a typical truck wheel with spring and variable load above it, which is raised and allowed to fall on the slab from any desired height by means of an electrically-driven cam. Recording devices measure the deceleration or rate at which the wheel is brought to rest after coming in contact with the slab, the deflection of the slab at a number of points on a line across the slab, settlement of the slab into the subgrade, permanent set of the slab and the maximum instantaneous fiber stress at the point where the blow is struck.

On the first slab tested the various recording devices checked each other with surprising closeness. For a series of blows varying slightly in intensity, curves for the fiber stress, deceleration and deflection showed corresponding variations and gave assurance as to the accuracy of the new methods of measuring. Some interesting information as to the variation of the support offered the slab by the subgrade under a series of varying blows is being secured.

New Light on Impact.

With the information and experience gained from last year's experiments on impact making possible refinements in the new tests, it is thought that an

analysis of the data when all of the slabs are tested to destruction will throw a great deal of new light on truck impact on rigid pavements.

The circular track for the testing of asphaltic concrete to determine the cause of waving is now about ready for the automatically controlled truck traffic. Twenty-seven sections of asphaltic concrete of various mixtures have been laid on a cement base, the coarse aggregate of the bituminous mixes ranging from 40 to 70 per cent, with variations in the grading of the finer material. The amount of asphalt varies from 5.0 to 7.0 per cent and has a penetration value of from 45 to 85.

In line with the bureau's policy of cheapening the cost of road construction by the use of local material wherever possible, a circular track for a wear test on concrete has been completed. Sixty-one sections of concrete have been placed. The aggregates used vary in kind and quality, ranging from hard to soft, and there is variation in the amount of mixing water and time of mixing. In order to eliminate the effect of differences in the subgrade the sections are of reinforced T-beam construction, the slab being 4 feet wide, 10 inches deep, with the T-beam in the middle of the slab. The traffic test on these sections will begin soon and the load on the pavement will be made to represent the rubber-tired rear wheel of a 3 1/2 or 5-ton truck moving at a speed of 15 to 20 miles per hour. Specimens of concrete for beam strength and compression tests have been made from each mix and are being cured under the same conditions as the corresponding sections.

Change in Specifications.

Results of this wear test, representing modern traffic conditions, together with the beam strength and compression tests which will be made for this investigation and on a similar set made in connection with the impact investigation and which will serve to tie the two together, will furnish a sound basis for the consideration of suggested changes in specifications for concrete road aggregates.

one-part of meat scrap, one part of middlings, two parts of ground oats, and 5 per cent of linseed meal. As a result of using this feed the hens produced a good yield of eggs, but did not become overfat and were in good breeding condition.

Ration for Leghorns.

Leghorns and other breeds of the same type can use a heavier and more stimulating ration without endangering their physical condition and the hatching quality of the eggs. The mash that has been giving the best results with the department's Leghorn flock is made up of four parts bran, four parts middlings, 66 parts corn meal, and 26 parts of meat scrap. Barred Plymouth Rock pullets fed on this heavy mash laid a few more eggs than pullets of the same breed fed on the first mash, but they suffered in health and their eggs were lower in fertility.

Vegetable Proteins.

Among the vegetable proteins fed to poultry, the department has found that gluten meal seems to be the best, although cotton seed and peanut meal are very satisfactory if supplemented with animal protein in the form of meat scrap, tankage, fish meal, or milk, and with mineral salts. For good results the vegetable proteins should not exceed 10 per cent of the total mash. Tests have shown that a good grade of fish meal is practically as good as meat scrap or high-grade tankage.

KEEN INTEREST IN POULTRY

Requests for information from Department of Agriculture Average 50 to 75 Letters Daily.

Many requests for information on poultry raising—averaged between 50 and 75 letters a day since early in the year—is reported by the bureau of animal industry, United States Department of Agriculture. In addition the supply of poultry literature distributed by the division of publications has surpassed the records of all previous years.

The department's literature on poultry raising is unusually complete, ranging from discussions of the principal breeds of poultry to management, housing, incubation, brooding, and culling. The department's poultry publications include more than 30 bulletins for general distribution and many others of technical character on special phases of poultry work.

POULTRY



STANDARD-BRED FOWLS BEST

Egg Production Is Greatly Increased by Using Improved Cockerels on Mongrel Hens.

Standard-bred hens lay more eggs than mongrels. The ability to lay a good many eggs is an inherited quality. Many standard-bred poultry breeders have long realized the importance of high egg production and have selected their stock for improvement. One thousand standard-bred pullets at the Connecticut egg-laying contest produced, on an average, 162 eggs each, while at New Jersey the record was 161 eggs for each pullet. Flocks of mongrels usually produce from about 75 to 90 eggs per hen.

The Kansas State Agricultural college completed an interesting breeding experiment recently. Common mongrel hens were bred to standard-bred males from good laying stock. The increase in the production of the offspring as compared to that of the mothers was phenomenal. The mongrel hens in one pen produced 104 eggs each in a year. Their daughters, from a standard-bred Barred Rock male produced 134 eggs. The second generation produced 165 eggs and the third, 207. With single comb White Leghorn cockerels and mongrel hens, the results were even more spectacular. The egg production was increased from 74 to 198 eggs for each hen in just three years.

A flock of uniform size, type, and color always looks better than a flock of mongrels. Owners take more pride

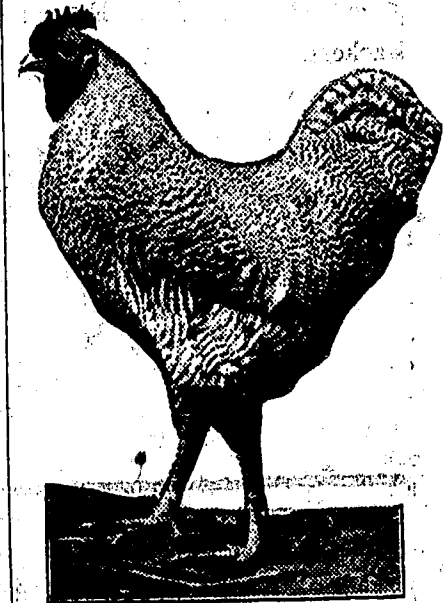

Standard-Bred Barred Rock Cockerel.

In good looking birds and give them better care. The hens respond quickly to good care and produce greater profits.

Eggs and market poultry produced by a flock of standard-bred chickens are uniform in size, shape, color and quality and are consequently worth more on the market.

POULTRY CACKLES

BUILDING HOUSE FOR FOWLS

Structure Should Be as Low as Possible Without Danger of Attendants Bumping Heads.

A poultry house should not be so wide that the sun cannot reach the back of the house, say poultry specialists of the United States Department of Agriculture, or it will be damp. Eighteen feet is a convenient width for a large house if there are no alleyways.

The house should be built as low as possible without danger of the attendants bumping their heads against the ceiling. A low house is more easily warmed than a high one.

For the greatest amount of floor space for the least cost, a building

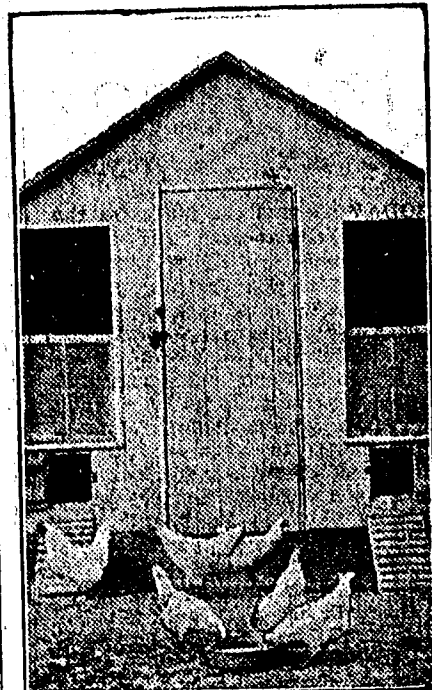

Don't Build Poultry House Too Wide or Too High.

should be square, for, other things being equal, the nearer square a house is the less lumber it will take.

The size of the building required will depend largely on the number of fowls to be kept and on the size of

CANVAS SHOES OXFORDS AND PUMPS

In submitting for your inspection our spring stock of shoes from the "HOUSE OF BROWN" we believe, as multitudes of others believe, that we are offering you the greatest values in shoes it is possible for you to buy.

Circumstances and conditions of the manufacture and sale of Brown Make shoes tend to confirm what experience has led us to believe is fact.

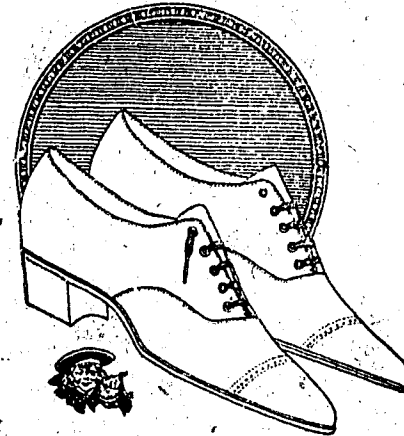

Ladies and Misses Oxfords and Pumps

Indisputable Facts

The Brown Shoe Co. have been making dependable shoes for more than half a century.

Their shoes are known and worn in many different countries of the world.

Seven large factories are working continuously to supply the demand for "Brown Make" shoes.

The demand for these shoes is so great that BUSTER BROWN SHOE STORES, selling Brown shoes exclusively, have been opened in nearly every town of considerable size in the United States.

The prices of Brown shoes are based on quantity production and are sold at the same prices to all dealers, whether large or small.

The Summing Up

The line of shoes manufactured by the Brown Shoe Co. is probably the largest and most complete in the world.

The reputation of the shoes is proof of their quality and dependability. They are produced on a large scale at the lowest cost possible consistent with the quality maintained.

They are sold to all dealers at the same low price. We buy them as cheaply as the largest dealers.

Our low overhead expense makes possible a smaller margin of profit than would be required by the heavy overhead of larger stores.

The reasonable Conclusion

Is that the small store handling Brown shoes can give greater shoe value for the price charged than can be had anywhere else.

Why Star 5 Star Shoes are Popular

Appearance They are pleasing to the eye, well made and neatly finished.

Fit Over 50 years of experience in making shoes for human feet accounts for the excellent fitting qualities of Brown shoes.

Style Is right—always up to date. Extreme or conservative as desired.

Comfort The better grades are a treat for sore feet. Even the heavier grades are smoothly finished inside insuring maximum comfort.

Quality A high standard of quality is maintained regardless of other considerations.

Service They wear well because they are built honestly. Their reputation is built on service.

Price Even the higher grades are moderately priced, within the reach of all and every price represents a fixed and positive value that is in the shoe you select.

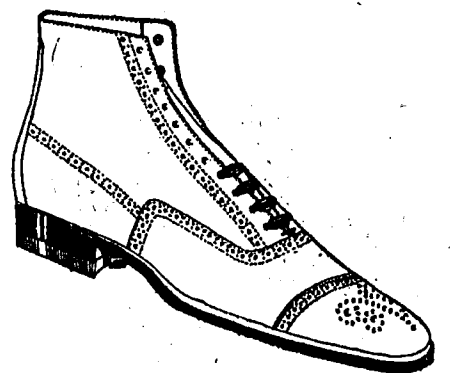

Men's Dress Shoes and Oxfords

LOOK FOR THE



TRADE MARK

It's Your Protection

Don't Confuse it With Other Similar Trade Marks

STANTON BROS.

"Where the New Things Are Newest"

the flocks. From 25 to 100 seems to be about as many as is safe and economical to keep together. With flocks of this size, about four square feet of floor space should be allotted to each bird, which will suffice in most cases where careful attention is given to cleanliness and ventilation. Three to three and one-half square feet is enough for Leghorns in large flocks. If the fowls are kept in smaller flocks a little more floor space per bird will be needed. Where the climate is so mild that it is unnecessary to keep the fowls confined, except for a few days at a time, and especially if the fowls are kept in small colony houses, less space per bird will be sufficient. The smaller breeds, being more active and restless, require about as much room as the larger breeds.

Butterwrappers printed at the Gazette Office.

Draying

Residence Phone 726

Kendrick Dray and Ice Co.

Frank Chamberlain, Prop.

The Midget Cafe

Regular Meals 7 Days a Week

or at any time during the day.

also Bread, Doughnuts, Maple Sticks, Cinnamon buns, cookies, pies, Candies, Soft Drinks. Mrs. Minnie McDowell

WANTED

Cattle, hogs and sheep

Hides and Wool.

Call

Holbrook & Emmett

Girl Rifle Shots, Never Beaten, Yet, Seek New Laurels



THE girls' rifle team of Drexel Institute, Philadelphia, three years ago and never defeated in a test at the target, has just beaten the team of the same institution, and the boys, too, are fancy shooters. Now the girls are seeking new competitors to vanquish. Here are Ann Richards (left) and Helene Collins, the stars of the girls' team.

MASH INCREASES EGG PRODUCTION

Beltsville Farm Obtains Best Results With Meat Scrap, Ground Oats and Wheat Bran.

FOWLS KEPT IN CONDITION

Gluten Meal Seems to Be Best Among Vegetable Proteins for Poultry—Tests Show Fish Meal to Be Particularly Good.

(Prepared by the United States Department of Agriculture.)

The best mash for stimulating egg production in hens of the general-purpose breeds, such as the Plymouth Rocks and Wyandottes, according to experiments carried on by the United States Department of Agriculture, is

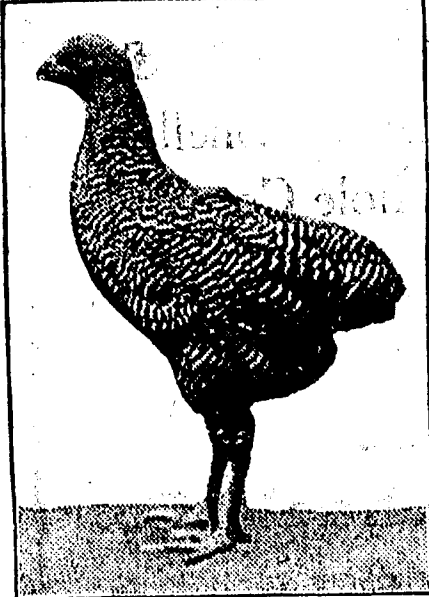

Early Hatched Plymouth Rock Pullet.

one that is not so rich in cornmeal and meat scrap as those frequently fed to Leghorns. On the department's poultry farm at Beltsville, Md., the best results with general-purpose hens were obtained with a mash containing only 18 per cent of meat scrap with considerable ground oats and wheat bran. The entire mixture is made up in the proportion of three parts of corn meal, one part of bran, one and

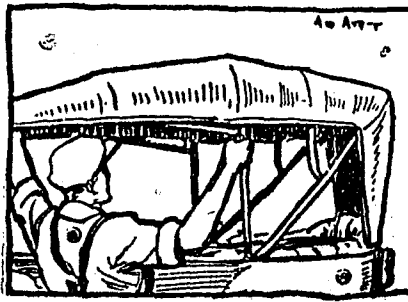

Does Your Top Leak?

Right now is the time to have a new top put on the bus, so if you are caught out in the rain you will have that comfortable feeling of security.

A new top makes an old car look newer.

KENDRICK HARNESS SHOP

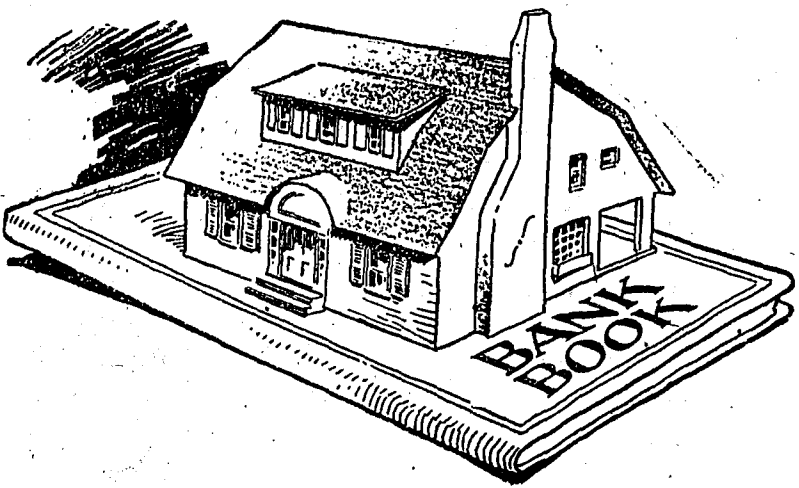

The Foundation of a Home

The things you desire—home ownership, financial independence, freedom from worry in old age, success for your children—may be secured by the savings account route.

Conference with our officers will help you formulate a plan of consistent saving for a purpose.

Home ownership, particularly in these days of fluctuating rents, is a goal toward which you look eagerly. You need a bank in your life. \$1.00 or more opens an interest-bearing account at this friendly institution.

The
Kendrick State Bank
Kendrick, Idaho



Send Us Your Name

and address on a post card or in a letter and we will mail free and postpaid, a sample copy of **Popular Mechanics Magazine**

the most wonderful magazine published, 150 pages and 40 pictures every month, that will entertain every member of the family.

It contains interesting and instructive articles on the Home, Farm, Shop and Office—the newest developments in Radio, Aviation, Automobile and Garage. Each issue contains something to interest everybody.

We do not employ subscription solicitors so you will not be urged to subscribe and you are not obligating yourself in the least in asking for a free sample copy.

We gladly send it to prospective readers. If you like it you can buy a copy every month from any newsdealer or send us your subscription—\$3.00 for one year.

Popular Mechanics Company
200-214 E. Ontario Street, CHICAGO, ILL.

Popular Mechanics building devoted exclusively to the production of this great magazine.

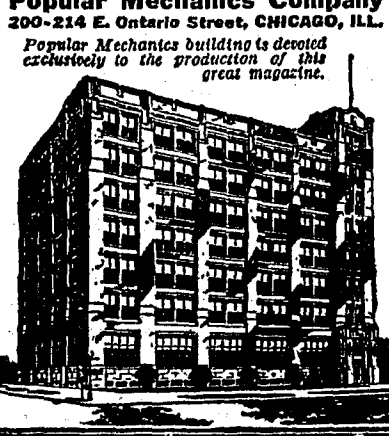

Hall's Catarrh Medicine

Those who are in a "run down" condition will notice that Catarrh bothers them much more than when they are in good health. This fact proves that while Catarrh is a local disease, it is greatly influenced by constitutional conditions.

HALL'S CATARRH MEDICINE consists of an Ointment which Quickly Relieves by local application, and the Internal Medicine, a Tonic, which assists in improving the General Health.

Sold by druggists for over 40 Years.
J. J. Cheney & Co., Toledo, Ohio.

NOTICE OF SCHOOL ELECTION

Notice is hereby given that the annual school meeting and election will be held at the school house in District No. 11, beginning at one o'clock P. M. on Saturday, April 21, 1923. One trustee is to be elected for a term of three years; the amount of the levy, the number of months of school, and all questions pertaining to school interest will be decided at this meeting. **MABEL HAYWARD,** Clerk District No. 11.

PUBLIC NOTICE OF BOND ELECTION

To be held in Good Road District No. 1, Latah County, State of Idaho, on April 14th (Saturday) 1923.

Pursuant to the laws of the State of Idaho and a resolution of the Board of Good Road Commissioners of Good Road District No. 1, Latah County, Idaho, made and adopted at a meeting held on the 24th day of March, 1923.

Public Notice is hereby given that at the Bond Election hereby called to be held in Good Road District No. 1, Latah County, Idaho, on Saturday, to-wit, the 14th day of April, 1923, between the hours of 8 o'clock a.m. and 7 o'clock p.m., at the Linden Hall in said Good Road District, there will be submitted to the resident freeholders within the district, who are otherwise qualified to vote at general elections in the State, the question following, for their vote and determination thereat, to-wit:

Shall the Board of Good Road Commissioners of Good Road District No. 1, Latah County, Idaho, be authorized and empowered to borrow money and issue therefor the 10-20 year negotiable bonds of said Good Road District to an amount aggregating the principal sum of \$65,000 with negotiable coupons attached, for the purpose of building a new grade from "Benner Hill" on Section 7, Twp. 38-1 West, same known as the A. J. Warren survey to mouth of Cedar Creek, on 5 per cent grade; also to improve the road from Cedar Creek to Potlatch bridge, end of District, all to be 16 foot road bed with 2 foot ditch, surfaced 6 inches deep 12 feet wide with macadam rock, to the total length and to levy and assess upon all of the assessable property within th district, annual taxes sufficient to pay the interest accruing on said bonds when and as the same becomes due and to constitute and maintain a sinking fund sufficient to discharge the principal thereof at maturity?

The voting at said election shall be by ballot, which shall contain the foregoing question and in addition thereto the words "Bonds—Yes" and "Bonds—No". The polls for the reception of the ballots cast upon said question will, on said day and date, be opened at the hour of 8 o'clock a. m. and remain open until the hour of 7 o'clock p. m. of the same day when they shall be closed.

Dated at Linden, Idaho, in said Good Road District, this 24th day of March, 1923.

Board of Good Road Commissioners, Good Road District No. 1, Latah County, Idaho.

CLEM ISRAEL, Chairman,
F. C. LYONS, Member,
R. C. WINEGARDNER, Member,
F. C. LYONS, Secretary.

13-3t.

NOTICE OF SPECIAL ELECTION

NOTICE IS HEREBY GIVEN THAT: Pursuant to Bond Resolution No. 1 of the Board of Commissioners of KENDRICK HIGHWAY DISTRICT, passed and approved on the 27th day of March, 1923, a Special Election will be held in said district on the 10th day of April, 1923, for the purpose of submitting to the qualified electors of said district, who are residents therein, the question and proposal of authorizing the Board of Commissioners of said Highway District to issue negotiable coupon bonds of said District in the principal sum of \$20,000.00; that such bonds shall bear interest at a rate not to exceed six per cent (6 per cent) per annum, payable semi-annually until such bonds, principal and interest are completely paid and redeemed; that the proceeds of the sale of the bonds shall be devoted to constructing, improving and repairing highways within the District, to the purchase of materials and machinery therefore, and to the payment of the necessary expenses of the District in connection therewith; that there shall be one precinct and one polling place in the said District as follows, to-wit:

The entire Highway District shall constitute one voting precinct, reference being made to the order creating the said District for the boundaries thereof, and the polling place for said precinct is hereby designated to be at the City Hall in the Village of Kendrick in the County of Latah, State of Idaho. That the polls will be open for

such election at the hour of eight o'clock in the forenoon of said day and shall remain continuously open from that time until seven o'clock in the afternoon. Such election shall be conducted as nearly as practicable in accordance with the general election laws of the State of Idaho. Said election shall be by ballots and the ballots shall be in substantially the following form, to wit:

SPECIAL BOND ELECTION HELD IN KENDRICK HIGHWAY DISTRICT, APRIL 10th, 1923

Mark your ballot in the circle opposite your choice, thus (X)

IN FAVOR of issuing bonds to the amount of \$20,000.00 for the purposes stated in Bond Resolution No. 1 of Kendrick Highway District, passed March 27th, 1923. ()

AGAINST issuing bonds to the amount of \$20,000.00 for the purposes stated in Bond Resolution No. 1 of Kendrick Highway District, passed March 27th, 1923. ()

GIVEN under the direction of the Board of Commissioners of Kendrick Highway District this 27th day of March, 1923.

E. P. ATCHISON, Secretary, Kendrick Highway District. 13-2t

X Leland Items

X It has the appearance of spring for sure now. The roads are dry the cars are coming out of winter quarters fast, and a number have made garden.

X Mrs. Koepf entertained the Willing Workers Saturday afternoon from two to four. They put in the time doing fancy work. At four o'clock they were served a delicious lunch.

Rev. McCausland filled the pulpit here Sunday morning.

Rev. DeYoung of Zilla, Wash., preached here Monday evening and visited the Goudzward and De-winter families.

Mr. and Mrs. Russell moved to their ranch near Southwick this week.

The ladies met Thursday with Mrs. Craig and quilted for her.

X Philip Daugherty came home Sunday morning. There was a reunion of the family at the T. H. Daugherty home, Sunday. All the children, nine in number, with their families, including seventeen grand children, were present. Not often can that many children meet with father and mother in the old home together after once scattered and having homes of their own.

There will be an Easter program given Sunday at 11 a. m.

X Mr. and Mrs. R. M. Smith visited Mrs. Jesse Hoffman Sunday afternoon.

Archie May visited his mother at Moscow, Monday.

Rev. McCausland and the A. De-Winter family were dinner guests at the parsonage Sunday.

X The J. M. Woodward family were visitors at the A. R. Locke home Sunday.

Mr. and Mrs. Hugh Parks had dinner with the latter's mother, Sunday.

Mr. and Mrs. Powell are visiting in Juliaetta this week.

Edd Flesham made a trip to Orofino this week and reports the road very rough.

The Epworth League will hold its business and social meeting at the school house, Friday evening, March 30.

The successful contestants in the spelling contest here, Friday, were Alva Craig, Kenneth Hund, Raleigh Smith and Zella Mae McVicker. They go to Lewiston to spell, Saturday.



REPLACING BUGS AND GREENS

Poultryman Must Provide Spring Substitutes in Order to Secure Eggs During Winter.

(Prepared by the United States Department of Agriculture.)

In the management of hens it has been found that the largest profits are obtained if a good proportion of the eggs are laid during the winter. If two extra eggs a week can be obtained from each hen, a good profit will be made, and if the product is increased by only one egg a week in winter this one egg will pay for all the feed the hen eats, say poultrymen of the United States Department of Agriculture. To get this greater production use young hens of a good laying breed and feed the right sort of ration.

In the spring the production of eggs on the farm is easy. Chickens are usually on free range where they get all the green and animal feed they need to make a balanced ration. They

FLORENCE

Oil Stoves

Are for Sale
at the

Fone 172 The Fone 172
FARMERS HARDWARE COMPANY
OR Handy Commodities

The Henery Hoozits

By Garry

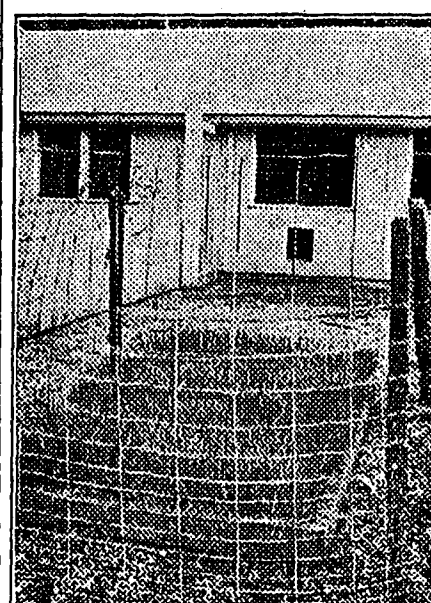
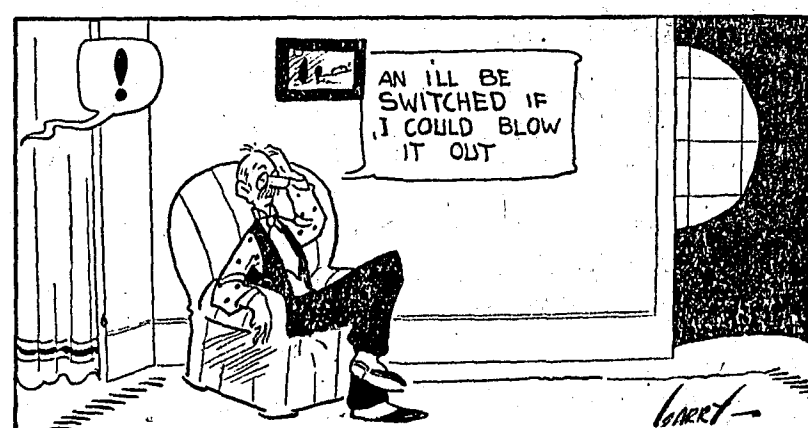
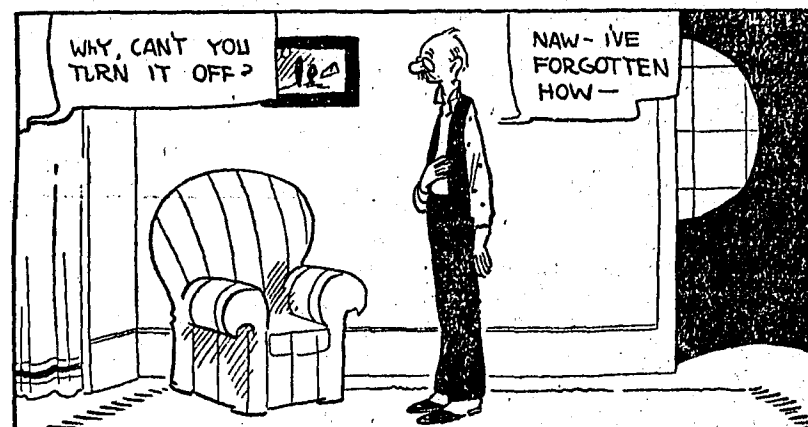
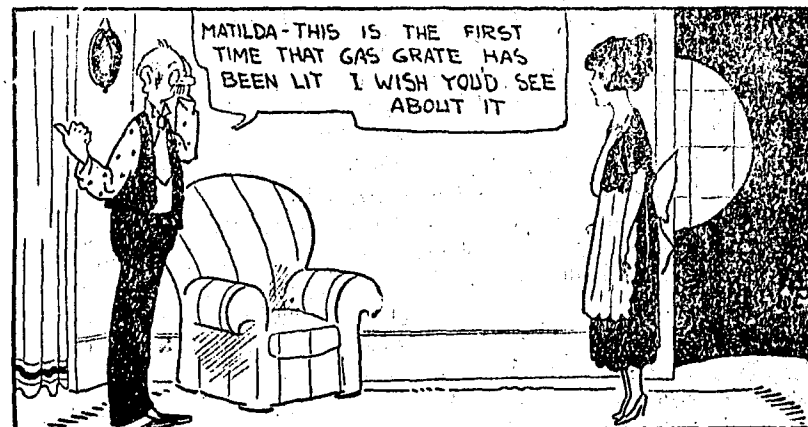

Fordson Tractor and Prosperity

The most prosperous communities today are the ones using the greatest number of Fordson Tractors.

A prosperous Farmer, Lettuce or Fruit Grower, figures expenses to a minimum and buys a Fordson Tractor because it is the greatest labor saving Tractor on the market today.

"Prices The Lowest and Service the Best."

JEFFREYS-MURPHY AUTO Company

Phone 97 Lewiston, Idaho

GLEANINGS

Mr. and Mrs. M. Bramblet left this week for Spokane where they will make an extended visit with their daughter.

Mrs. E. G. Dirks arrived last week from Lewiston to visit her daughter, Mrs. Walter Thomas.

George Carlson came down from Moscow Saturday to spend the week end here with friends.

N. E. Ware of Bear ridge was called to Stayton, Oregon, Monday, on account of the serious illness of his mother, who is over 80 years old. She was suffering with a severe case of pneumonia.

The first of the week the Women of Woodcraft had secured 19 new members in their membership drive during the past month.

There were 13 ball players out for practice last Sunday. Baseball prospects look very bright as there is an abundance of material this year from which to pick a fast team.

A complaint has been registered on the part of some of the sportsmen in this vicinity that parties have been seen shooting China pheasants recently. They say that if it is repeated they will report the matter to the game department.

Marvin Long was transacting business in Lewiston last week.

Mark Means, senator from Nez Perce county, has been appointed by Governor Moore as commissioner of Agriculture to succeed Miles Cannon. He will take up his new duties on April 1.

R. E. Thomas of Kellogg has been appointed state fish and game warden to succeed Otto M. Jones. Mr. Jones' resignation was requested by the Governor last Saturday in line with his plans for re-organization of the fish and game department.

Mr. and Mrs. Leo Raaberg of Walla Walla were in Kendrick for a short time Sunday visiting friends. They drove from Walla Walla to Juliaetta and took the train up from there.

C. B. Kinzer writes from San Diego, Cal., that he and his wife will start for Kendrick about April 1. They will make the trip in their car and expect to be about two weeks on the road, as they will stop several places for a visit. Mr. Kinzer will again be located at the Red Cross Pharmacy, where he will re-open his jewelry and watch repairing business.

Floyd and Norris Walker went to Lewiston Monday where they attended a meeting of I. O. O. F. secretaries. On the way home in the evening they stopped off at Juliaetta and attended a meeting of Oddfellows there.

A petition was circulated here the first of the week asking the newly appointed State Game Warden to re-appoint L. E. Brooks of Moscow as his deputy for this district. The petition was liberally signed, as the people of this community appreciate the service which Mr. Brooks has rendered his department during the tenure of his office. He has done more active work than any game warden we have had in this section for years. His re-appointment would meet with general satisfaction among the sportsmen of his district.

Harry Davis went to Lewiston the first of the week to visit his grandfather.

Frank Palmer went to Lewiston on business Wednesday afternoon.

L. G. Garrison, who for 19 years resided in Juliaetta, died very suddenly in Lewiston, Monday morning. He is survived by a wife and one daughter. The funeral was held at Juliaetta Tuesday afternoon.

Dr. Otteraaen brought a copy of a new magazine to the Gazette office this week that is intensely interesting and highly instructive. It is called "Hygeia" and is a journal of individual and community health, published by the American Medical Association. The idea of publishing this magazine is to get it into the hands of as many individuals as possible so that they may become better posted on matters pertaining to their health.

A. L. Hall arrived Wednesday from near Gifford to transact business here.

Mr. and Mrs. E. W. Lutz and children went to Lewiston Wednesday morning for a visit with relatives, making the trip in their car.

The infant son of Mr. and Mrs. Aubrey LaBolle of Texas ridge had the misfortune to lose part of his index finger by getting his hand caught in the cog wheels of a power washer, last Monday.

George Barnum returned Tuesday from a business trip to Spokane and Lewiston.

G. Hogrefe of Leland was a Lewiston visitor the first of the week.

Sam Langdon of Clarkston made a brief visit here Tuesday.

Mrs. J. K. Tweedy and Mrs. Clause of Clarkston returned home Tuesday afternoon after visiting at the home of Mrs. James Emmett.

M. B. McConnell is making a decided improvement in his residence property here by having a retaining wall put along the front of the lot and the ground back of the wall terraced.

Archie May of Leland was a Lewiston visitor the first of the week.

Word was received here recently that John Benjamin, a former well known resident of Kendrick, died at Devon, Montana. Mr. Benjamin conducted a livery stable here for a number of years.

The Boy Scouts were organized at a meeting held in the Methodist church basement last Friday evening. Prof. Strauch was elected Scout Master and Tom Long, Assistant Scout Master. There is every indication that a good sized troop will soon be in existence here. The boys are enthusiastic over the organization.

A. L. Hall made an assignment of his residence property here to his creditors, this week. A. Wilnot was appointed trustee.

The Kendrick Harness Shop is again open for business. A. L. Jones is removing the smoky appearance in the interior with a coat of calcimine.

Mr. and Mrs. Walter Thomas were Lewiston visitors yesterday.

Southwick News

Ben Baker and son, Harry, arrived here from Canada Tuesday of last week.

Mr. and Mrs. John Holmes left Thursday for their home at Gifford. Their daughter, Alma, who has spent the winter here with Grandma Thornton, accompanied them home.

Mrs. Gordon Harris went to Lewiston, Friday.

Jake Berriman and family were callers at the Wm. Berriman home, Thursday.

Mr. and Mrs. Cecil Roberts left, Wednesday, for their home on American ridge.

Chas. Hayward went to Lewiston, Monday, returning Thursday. While there he had dental work done. He was also a caller at Harris's new store.

Ben Baker went to Orofino, Friday, to take charge of a tie camp near that place.

S. A. Douglas, George Kimes and son, Earle, were Leland visitors, Friday.

Rev. W. J. Gamble of Southwick will deliver an Easter sermon at Cavendish, Sunday morning at 11 a. m. Everyone cordially invited to this service.

There will be an Easter program and community dinner at the Golden Rule school house, April 1. Everybody come and bring a dinner basket.

Frank Bunker returned home from Kellogg last Friday. He has spent the winter there working in the mines.

Nadine McCoy was an overnight guest of Veria Thornton, Thursday.

Mrs. H. A. Russel returned last Monday from Leland.

Henry Lettenmarr arrived Sunday from Logan, Utah. He is visiting at the home of his brother, John, and looking after his property here.

Dr. and Mrs. Baker were guests at the H. D. Hayward home, Sunday.

George Wells and son of Cavendish and Mr. and Mrs. Graham were dinner guests of Grandma Wells.

Mr. and Mrs. Ralph Wright took Miss Rawson to Kendrick, Sunday.

Sol Rosenbaum of Salt Lake City was an overnight guest of Ziemann Bros.

The Triplett Bros. went to the North Fork fishing last Friday, returning Sunday. They report poor fishing. They only caught seven fish.

Mr. J. M. McCollum passed away at his home in Wilderville, Oregon, at 1 o'clock a. m., March 2, the cause was hemorrhage of the lungs. He had been in poor health for a long time and his death was not unexpected. The McCollum family came here from Kansas in 1901. They lived here 18 years before going to Oregon in 1919. He has many friends here who are grieved to learn of his death.

W. H. Brammer arrived here Friday and visited his brother, Henry and family, till Monday. He has spent the winter in the oil fields of California and is now enroute to his home in Canada where he has farming interests.

Mrs. Rawson of Lewiston, suddenly passed away at 5:15 Sunday morning. She had been taken to Spokane for treatment and seemed much improved. Miss Lillian Rawson was called by phone from here. The news was a great shock to her, coming at this time. Her grandmother passed away just 12 days before. One of Mrs. Rawson's brothers had reached Twin Falls on his way back to Kansas, from there he was called to his mother's funeral, when he was again called to his sister's funeral. Miss Rawson has the sympathy of the whole community.

W. J. Whiting and Mrs. Whiting are visiting at Vester Whiting's in Leland this week. Mr.

Whiting is doing carpenter work for Claude Craig.

Mrs. May McCall and children of Leland spent a few days last week with her niece, Mrs. Blanche Whiting.

George Kimes, Doc Triplett and G. H. Ziemann dragged roads Tuesday.

A telephone meeting was held at the store Tuesday evening.

The Chilberg Bros. passed thru here Tuesday on their way to Percy Reus near Crescent.

The ladies of the M. E. church met Tuesday at the Aid hall and made Easter baskets for the Sunday school pupils.

SCHOOL NOTES

Miss Zelma Wright taught the primary room during Miss Rawson's absence.

Delbert Elvy received the highest grade in the 6th grade test.

In the district spelling contest held here last Friday, Cecil Harris, Clara Hayward and Ross Armitage won in the 1st division, all of Southwick, while Vernon Aiken, Cavendish; Willie Tschantz, Grinolds school and Francis Farris, Southwick, won out in the 2nd division. These pupils will spell at the County contest in Lewiston, March 31.

Intermediate pupils have made window boxes and planted some seed, and they expect to plant more soon.

The 5th grade are ready for review in language.

Anna Triplett fell off the fence at the school Tuesday morning, one rib was fractured and she was quite badly bruised. She is getting along nicely.

A proud mother took her new babe to a priest to be christened. The priest asked the mother the name of the babe. She said she named him "Opium." "Why did you name it Opium?" asked the priest. The mother explained that the dictionary says that Opium is made from wild poppies and that the baby's papa sure was wild.

"Kiss me by radio,"

Gosh! That is tough.

Lady, O Lady, O,

"I ain't close enough.—Ex.

PRACTICAL FATTENING WAYS

Where Crates Are Used Little Space Is Necessary—Exercise Is Not Desirable.

(Prepared by the United States Department of Agriculture.)

Three methods of fattening poultry are used in this country—pen fattening, crate fattening and machine cramming. The first two are the most common; the third is used only where but a few birds are to be fattened.

Pen fattening is practiced by many persons who do not have the time and inclination to use other methods. The essentials of pen fattening are quiet, darkness, except at feeding time, and plenty of soft feed given at regular intervals, usually three times a day. Birds may be kept in flocks of 15 or 20, but the sexes should be separated.

In crate fattening a few chickens are kept in crates and fed from a trough. A crate 6 feet long, 18 inches high, and 18 or 20 inches wide, is suitable and is large enough for a dozen birds. Sometimes the crate is divided into two or three compartments, four to six birds being kept in each compartment. Little room is desirable, for the less exercise the birds have the more readily will they fatten. If the crate is to be left outdoors the top should be covered. The sides should be made of slats about two inches apart, so the birds can eat from the trough which is hung just outside the crate. The bottom of the crate should be of slats about an inch apart, to permit the droppings to fall through, or dropping pans may be used and the crates arranged in tiers. In indoor feeding the crates should be put in a well-ventilated room. Usually the birds are fed three times a day and are allowed to eat for half an hour at a time, when the uneaten feed is removed.

Crate and machine cramming are described in Farmers' Bulletin 287, issued by the United States Department



Crate Fattening Is One of the Most Common Methods.



EASTER MILLINERY

No matter what else you have new for Easter, you simply must have a new bonnet. What woman will hesitate when such captivating, charmingly styled Easter Hats are featured here at **\$1.75 to \$6.50**

Helping the Home Dress-Maker Prepare to Meet Spring

Imported tissue gingham in beautiful combine colors, 32 inches wide, at 65c and 75c.

Ginghams

In a particularly good assortment of red and white in all different sized checks. 32 inch 40c 27 inch 30c

Voiles

A pretty assortment in blue, green, brown and black, in different colored floral designs at 65c to \$1.00.

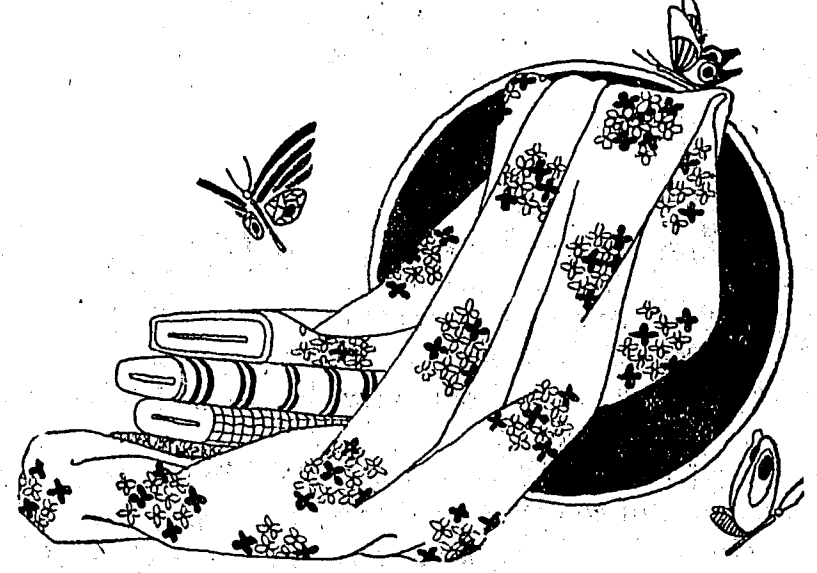

Men, Come in and See the Aeroplane Shirt

GROCERY SPECIALS

Blue Bell Corn Flakes 10c
Peanut Butter 25c

Idaho white Clover Honey, lb. 15c
Fresh assortment cookies just in.

Kendrick Store Company

The Quality Store

of Agriculture, and it would be advisable to procure a copy.

Crate-fattening birds should always have soft feed. As they have no exercise they require a feed that can be digested easily and quickly. This mixture is used in a New York poultry farm: 100 pounds finely ground barley, 100 pounds finely ground corn and 100 pounds finely ground oats (with hulls sifted out). Buttermilk or skim milk is used for mixing to the consistency of thick cream, the buttermilk being preferred. A little salt sometimes is added. In this instance the birds are fed twice a day at intervals of 12 hours and are fattened for about three weeks. It is important that the intervals between the feedings should be as nearly equal as possible.

Another ration is: 100 pounds ground oats, 100 pounds ground corn, 50 pounds low-grade flour and 4 pounds tallow.

METHODIST CHURCH

C. A. PICKERING Pastor
Sunday School 10:00 a. m.
Preaching service either at the Methodist or Presbyterian church 11:00 a. m.
Epworth League 6:45 p. m.
Prayer service 7:30 p. m.
Prayer service, Thursday 7:30 p. m.

EMANUEL LUTHERAN CHURCH

Cameron, Idaho,
Rev. Edward A. Rein, Pastor
English services 9:45 a. m.
Sunday school 10:30 a. m.
German services 11:15 a. m.
Choir rehearsal, Thursday, 7:30 p. m.
Catechetical instructions, Saturday 8:30 a. m.

New Kendrick

Tonight and Saturday
Irving Bachelors great novel
"The Light in The Clearing"
and
Harold Lloyd Comedy
"Somewhere in Turkey"

We urge everyone who wants a good laugh to see this one. Having reviewed it we know its good.

Regular Prices

Watch for Big Jean in "BIG GAME"

The New EDISON

Heppelwhite Period Design

This New Edison, encased in a beautiful cabinet of Heppelwhite design, is a combination of musical value and artistic appearance worthy of a place in the home of every lover of music and of period design furniture.

Back of its remarkable tonal qualities is Mr. Edison's \$3,000,000.00 laboratory experiments which make possible the actual Re-Creation of famous voices. You can arrange for convenient and easy Budget Terms under which this New Edison in Heppelwhite design can be delivered to your home at once. Come in and talk it over.

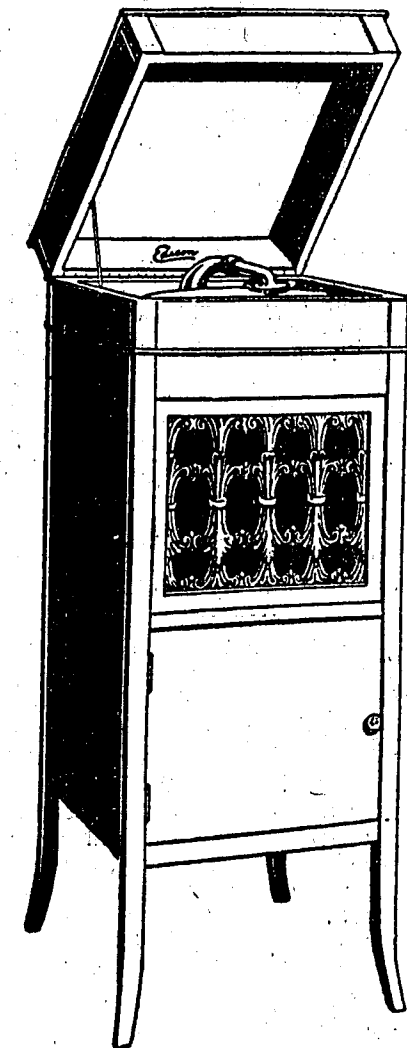

The Red Cross Pharmacy

R. D. Newton, Registered Pharmacist

Missed Him.

Smithsonian Investigators report finding the skeleton of a mastodon in Arizona, but unfortunately the mastodon himself was not at home at the time of the discovery.—Boston Transcript.

Excellent Remedy for Constipation

It would be hard to find a better remedy for constipation than Chamberlain's Tablets. They are easy to take and mild and gentle in effect. Give them a trial when you have need

Hotel Kendrick

F. E. Erickson, Prop.

GOOD ROOMS

Soft Drinks and Candy
Cigars and Tobacco

Commercial Trade Solicited

Kendrick, Idaho