

Nov. 1909  
JULIAETTA  
IDAHO

2

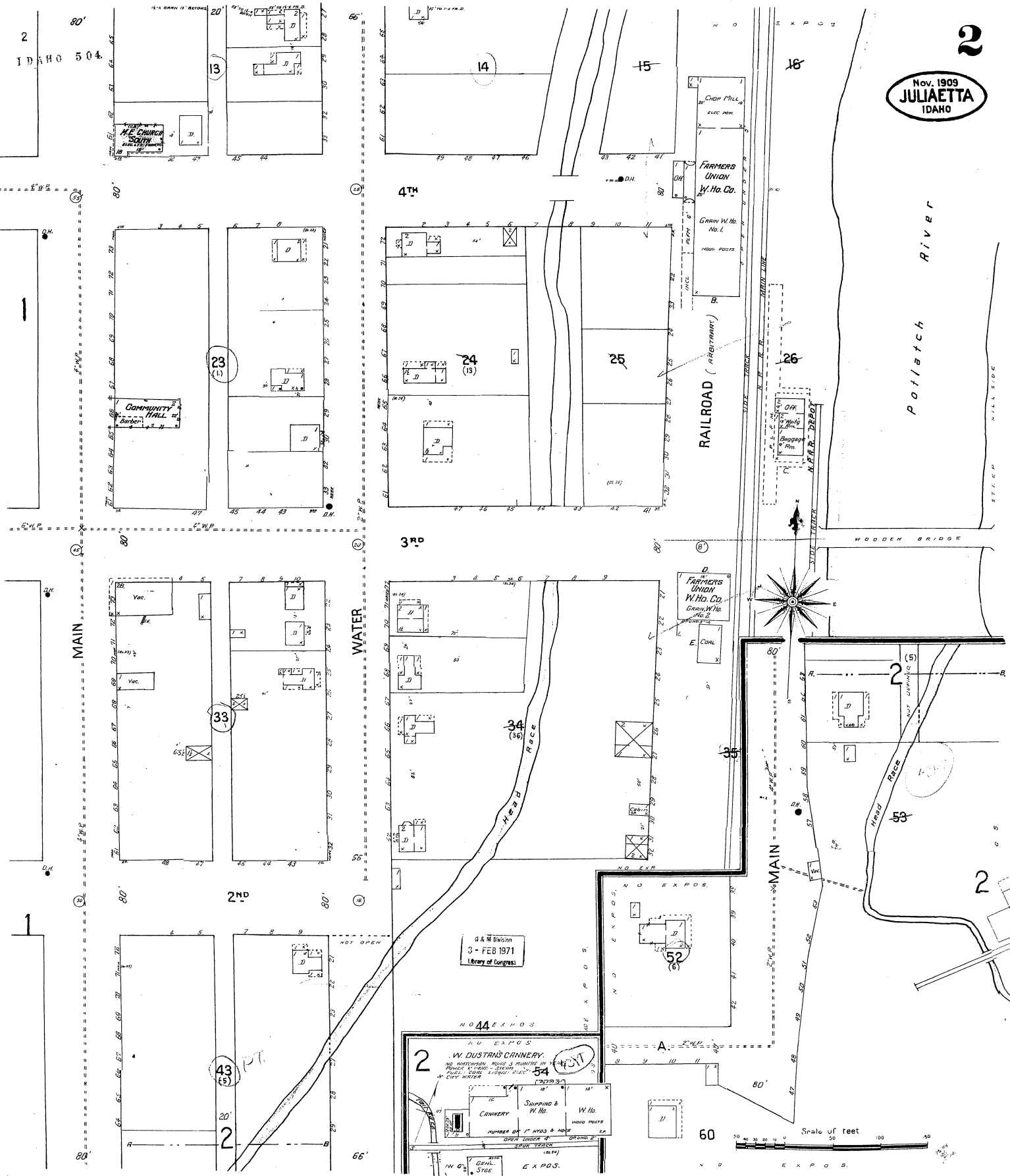

2  
ID HO 504

MAIN

WATER

RAILROAD (N. P. R. DEPT.)

POTLATCH RIVER

MAIN

3 - FEB 1971  
Library of Congress

NO 44 EXPOS

NO EXPOS

2  
W. DUSTAN'S CANNERY

NO RESTORATION, PAINTS & PLASTER IN PLACE  
ROOFING IN PLACE - STEAM  
PLUMBING - ELEC. - LIGHTING - ELEC. -  
CITY WATER

SHIPPING & W. Ho. CO.

CANNERY

W. Ho. CO.

NUMBER OF 1" HYDS & PUMPS

OPEN UNDER & SPIN TROCK

NO EXPOS.

NO EXPOS.

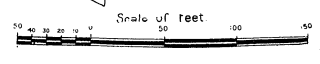

2